All the News All the Time
LARGEST HOME-DELIVERED CIRCULATION
LARGEST ADVERTISING VOLUME

MADISON 2345
The Times Telephone Number
Connecting All Departments

EQUAL RIGHTS
Los Angeles Times
LIBERTY UNDER THE LAW — TRUE INDUSTRIAL FREEDOM

In Two Parts — 44 Pa
PART I—TELEGRAPH SHEET—22 PAGES

MADISON 2345
The Times Telephone Number
Connecting All Departments

Vol. XLIX. THURSDAY MORNING, APRIL 3, 1930. C DAILY, FIVE CENT

DRYS HURL LAST SHOT

Challenge Deals Blow to Wets

McBride Calls on Foes to Prove Their Assertions or Admit Defeat

House Committee Will Hear Antiprohibition Rebuttal Two Weeks Hence

BY LAURENCE M. BENEDICT
"Times" Staff Correspondent

WASHINGTON, April 2. (Exclusive)—Dry forces wound up their arguments in the prohibition hearings before the House Judiciary Committee today with F. Scott McBride, general superintendent of the Anti-Saloon League, hurling a challenge to the wets to offer concrete proof of some of their assertions as to the failure of prohibition and the temper of the people on the issue, or else admit in a sportsmanlike way that the Eighteenth Amendment is here to stay and turn in and help enforce it.

McBride called on the advocates of repeal or modification to submit tangible evidence on three major points:

First: That the Eighteenth Amendment has not been an effective contribution toward the solution of the alcoholic liquor problem, even if not a complete cure at this early stage.

Second: That the people are ready to reverse their decision on prohibition and now want repeal.

Third: That they (the foes of prohibition) have any constructive and workable substitute that will better solve the problem and upon which all the wet forces unite.

EVIDENCE UNCONVINCING

The Anti-Saloon League head declared, in effect, that so far in the prolonged hearings he has not seen any convincing evidence on these basic points and unless the wets can produce it they might as well give up their struggle, submit to prohibition and devote their energies to helping work out the problem through the enforcement route.

McBride's views were laid before the committee in the form of a brief, along with statements by a number of other nationally known dry leaders who appeared with him for oral testimony only to find that, because of the tariff debate in the House, the committee could not stay to hear them. It represented the ninth day of testimony for the dry side. According to announcement by Chairman Graham, the committee will now let the hearings drop until two weeks from today, when the wets will return for two days of rebuttal. The chairman, who is a wet, has arranged things so that the final innings will be a fanfare of antiprohibition testimony. Dry leaders, however, are so well satisfied with the way the hearings have gone to date that they are offering no complaint.

Besides McBride, those filing

(Continued on Page 2, Column 1)

NAVY CRISIS HELD OFF

Plenary Session Postponed

Leaders Decide Tomorrow's Meeting Inopportune at This Crucial Stage

Three-Nation Pact Advances and Hopes Increase for Five-Power Treaty

LONDON, April 2. (AP)—Taking one great step forward today toward a three-power disarmament agreement among the United States, Great Britain and Japan, delegates to the London naval conference hesitated to take another toward a five-power pact until sure of their ground. Consequently, they announced that the important plenary session set for Friday morning will be postponed until next week.

Reijiro Wakatsuki met Secretary Stimson and Prime Minister MacDonald at St. James' Palace this afternoon. There he formally gave the long-awaited answer to the American-British ratio proposals, accepting them with reservations. The reservations, it is stated, create no obstacle to a three-power agreement.

The same three will meet again tomorrow to discuss the Japanese reservations further. Today Stimson and MacDonald expressed to Wakatsuki their deep appreciation of the spirit and substance of the Japanese reply and later Stimson, speaking to American newspaper men, said: "The situation is much improved since last week and I am much more optimistic of a five-power agreement now than I was at that time."

The American delegation is said to be particularly gratified by the way in which Mr. Wakatsuki and his colleagues have handled the recent negotiations. It also is felt in the American delegation that should the worst come to the worst and a three-power pact have to be evolved this could be done with the general tone of the conference much improved as compared to last week.

REED'S TASK FRUITFUL

It is understood that the agreement to which the Japanese have provisionally assented embraces in general the tonnages arrived at in the long series of conversations between Senator Reed for America and Ambassador Matsudaira for Japan. These figures were concurred in by A. V. Alexander, First Lord of the British Admiralty.

The transfer of the three-power agreement to the general framework of a five-power treaty had a direct bearing upon today's unexpected decision to postpone the plenary session which had been called for Friday of this week. The fact that the heads of all five delegations agreed to this postponement was taken in conference circles as significant of the hopes of reaching a five-power treaty.

The reason given is that Aristide Briand and Ramsay MacDonald wish more time to perfect the An-

(Continued on Page 2, Column 6)

THE DAY'S NEWS SUMMED UP

FEATURES. Radio, Page 16, Part II; Women's Page, Clubs and Society, Pages 6 and 7, Part II; Markets and Financial, Pages 15 to 21, Part I; Oil News, Page 15, Part I; Pictures, Page 10, Part II; Comics, Page 10, Part I.

NEWS IN SPANISH. Page 22, Part I.

SHIPPING NEWS. Page 14, Part I.

NEWS OF SOUTHERN COUNTIES. Infant dies and several firemen badly burned when two homes are destroyed by fire at Goleta. One death and severe illness of others result from eating tainted meat at Chula Vista. Missionary wills valuable collection of relics to city of Pasadena. Mrs. Fred Schwartz named as president of Woman's Club at Monrovia. Page 8, Part II.

SPORTS. "Sheriff" Blake shackles Memphis as Cubs win exhibition baseball game. Page 13, Part II.

Stanford agrees to meet Trojans in track meet on Patterson Field. Page 12, Part II.

Rancho golf club wins inter-club team championship. Page 13, Part II.

Primo Carnera takes first workout here. Page 12, Part II.

Virginia Van Wie upset in Pinehurst golf tournament. Page 13, Part II.

THE CITY. Subpoena duces tecum is issued in hunt for "lost" evidence in Julian case; Lewis trial set for tomorrow. Page 1, Part II.

Maj. Bird found guilty of manslaughter by jury. Page 2, Part II.

Stern sentences are given Connley and Quentin in Federal liquor case. Page 1, Part II.

Public's response in first day of census here declared satisfactory. Page 1, Part II.

Anti-Bell referendum issues will be argued in State Supreme Court today. Page 22, Part II.

"Protection" is charged to Sheriff's aides in still case. Page 5, Part II.

Santa Fe Springs oil well, curbed by court order, bursts bonds and takes fire. Page 12, Part II.

PACIFIC SLOPE. Loren Mendell seized in Mexico on charge of plotting to smuggle Japanese over border. Page 1, Part I.

All 159 planes are ready at Sacramento for great maneuvers. Page 6, Part I.

New planet behaving exactly as expected, say discoverers at Flagstaff. Page 6, Part I.

Southern Pacific, combating Western Pacific's plea for land entrance to San Francisco, offers to handle Bay City traffic. Page 7, Part I.

GENERAL EASTERN. Invention eliminates danger of ice forming on airplane wings. Page 1, Part I.

Fox note holders file new suit against film man. Page 3, Part I.

Erlanger estate nearer $100,000,000 than $2,000,000, according to Charlotte Fiscal. Page 8, Part I.

Indian woman defendant's illness causes mistrial in Marchand death case. Page 12, Part I.

WASHINGTON. Drys hurl final challenge at foes of prohibition. Page 1, Part I.

Move made to have Supreme Court take up Fall appeal to speed final action. Page 3, Part I.

Wife of Col. Rogers, Standard Oil magnate, to be questioned in mysterious inquiry concerning her first husband's death. Page 3, Part I.

Treasury reports tax collections for first quarter of 1930 total $627,524,917. Page 5, Part I.

Harris Mexican exclusion bill fails to get place on Senate calendar. Page 5, Part I.

Senate votes $50,000 for study by Hoover of means to conserve public domain. Page 8, Part I.

Democratic votes cast for higher tariff rates, Republicans declare. Page 11, Part I.

FOREIGN. Yancey lands seaplane at Bermuda after night spent on sea. Page 1, Part I.

Plenary session at naval parley is delayed in hope of five-power agreement. Page 1, Part I.

Byrd ship, City of New York, in grip of severe ocean storm. Page 1, Part I.

Pathfinders report few obstacles to Argentine highway. Page 6, Part I.

Canada's dry bill meets opposition in Senate. Page 11, Part I.

Cosgrave re-elected President of Irish Free State, after five days' ouster from office. Page 12, Part I.

REMEMBER THIS

Everybody thinks well of the man who stops to think.

Not Much Time for Him!

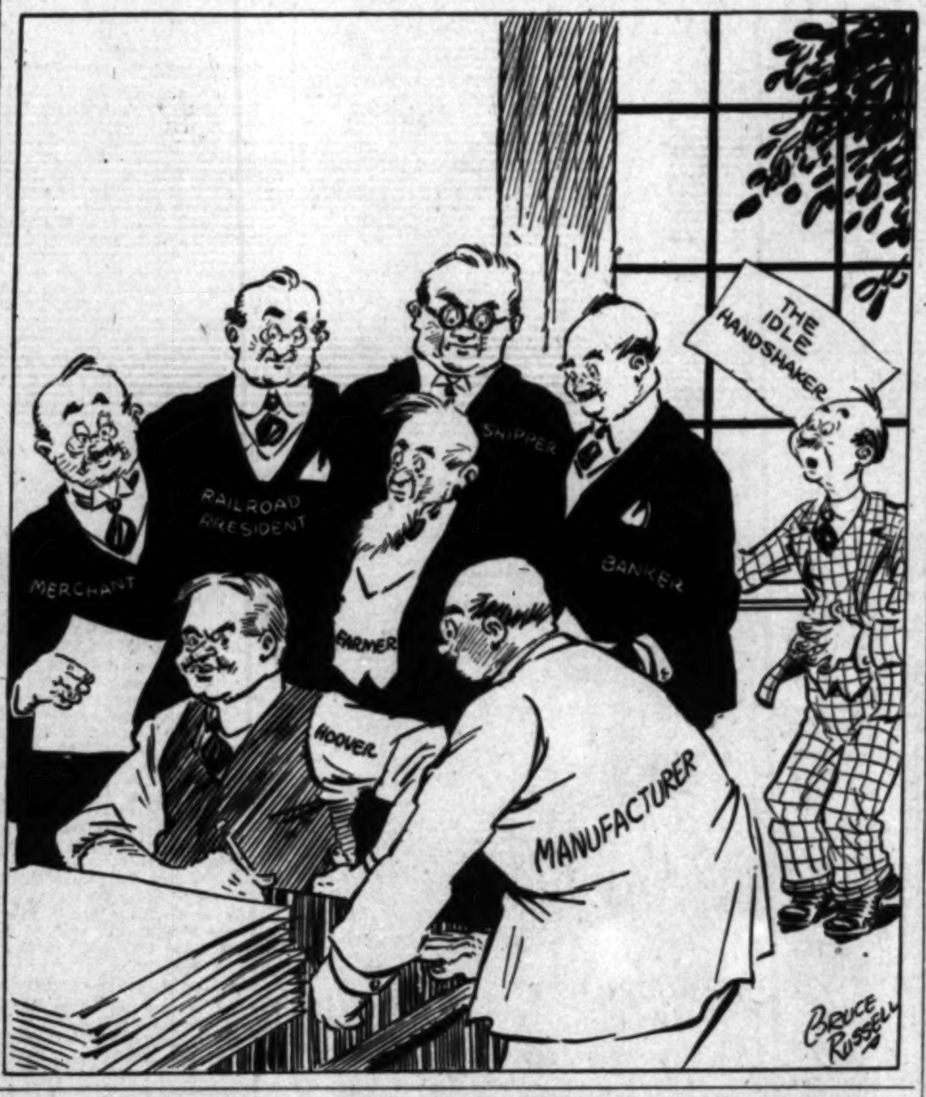

TULSA SEES CAPT. HAWKS LAND GLIDER

Air Journey from Texas for Flying Train Slow Because of Weather

TULSA (Okla.) April 2. (AP)—The aerial train of Capt. Frank Hawks, in which the transcontinental airman is piloting a glider, towed by an airplane, on a flight from San Diego, Cal., to New York City, landed at Garland Airport here tonight after encountering unfavorable weather conditions en route from Sweetwater, Tex.

Capt. Hawks landed the glider at 6:15 o'clock. While a crowd estimated at 5000 persons looked on, he coasted to earth in his tiny craft from an altitude of 2000 feet, twenty minutes after it had been cut loose from the towing ship, a small biplane piloted by J. D. Jernigan, Jr. A 500-foot cable is used to tow the motorless craft.

The day's lap of 375 miles from Sweetwater was completed in five hours of flying time, stops being made at Wichita Falls, Tex., and Oklahoma City. At the latter place, the noon stop, departure was delayed two and one-half hours by a wait for rough air currents to improve.

Two Believed Dead in River

MARIPOSA, April 2. (AP)—Banks of the Merced River near Clearinghouse are being searched tonight for the bodies of William Lances of Midpines, and an unidentified Indian youth, believed killed when their automobile crashed through a guard rail on the Yosemite Highway and plunged twenty-five feet downward into the swirling rapids.

The wrecked automobile, belonging to Lances, was found in ten feet of water, 100 feet downstream from the scene of the plunge.

Texas-Chicago Gas Line Mapped

CHICAGO, April 2. (Exclusive)—Chicago and its environs will be supplied with natural gas by the greatest pipe-line project yet attempted if plans announced by the Insull interests today work out successfully. The plans also will involve a hook-up of several of the largest public utility and oil companies in the country.

The project calls for 950 miles of pipe line from the natural-gas fields in the Texas Panhandle district to Chicago.

British Liquor Vessel Seized

BOSTON, April 2. (AP)—The British two-masted schooner Aramay with 800 cases of liquor aboard was seized off the coast of Maine by a Coast Guard patrol boat today, Thomas F. Finnegan, in charge of the customs enforcement squad here, announced.

BROADCAST CANCELED

NEW YORK, April 2. (AP)—Because Dr. Hugo Eckener has been unavoidably detained in Richmond, Va., his broadcast scheduled for tonight over WJZ and chain stations was canceled.

CENSUS HONORS CLAIMED

Idaho, Missouri and New Jersey Districts Finish; President Hoover Has Answers Prepared

Reports of census-taking activities in Los Angeles appear on Page 1, Part II, of this edition.

WASHINGTON, April 2. (AP)—Hardly had President Hoover been counted today in the fifteenth decennial census, upon which will be based a redistribution of the seats in the House of Representatives, before widely separated communities of the country began to report that they had finished their task.

A Missouri district, an Idaho district and one from New Jersey reported to census headquarters here before the offices closed at 5 o'clock this afternoon that they had finished the tally of their residents.

TOWN CELEBRATES

Centertown, Cole county, in the exact geographical center of Missouri, by telegram to Director Steuart claimed the honor of being the first incorporated municipality to finish and called a noon town meeting to celebrate.

Census District 28-22, Kootenai county, near Coeur d'Alene, Idaho, completed the enumeration at 9:30 a.m. and was believed to have been the first district done with its work.

District 14-59, Morris township, Morris county, New Jersey, consisting of the Morris County Children's Home, was reported by Supervisor William H. Hosking, Dover, N. J., as having finished at 2:45 p.m.

HOOVER PREPARED

President Hoover followed the census director's advice, given to everybody by press and by radio, to have answers to questions already prepared when the enumerator arrives.

The President had his typed. He also took advantage of Director Steuart's admonition that all information given to a census enumerator should be considered strictly confidential and he made public only a few of his replies to census queries—that he was 54 years of age, that he had been married at the age

(Continued on Page 2, Column 4)

Will Rogers Remarks:

BEVERLY HILLS, April 2. [To the Editor of The Times:] We hold the record, unchallenged, for forming clubs and organizations for no earthly reason at all; for every kind of "goofy" project, both national and international, but occasionally somebody does come through with a great idea, and having these gold star mothers visit their sons' graves at government expense is a masterpiece and makes up for all the "cuckoo" other things we do. That will be by far the most representative American pilgrimage that ever left our shores. There goes your real "good will" delegation. No diplomacy, no schemes to put over, just mothers, the same the whole world over. We can't wish them happiness, but we do wish them contentment.

Yours,
WILL ROGERS.

Massachusetts Wets Defeated in Legislature

BOSTON, April 2. (AP)—The Massachusetts Senate today refused to enact the initiative petition to repeal the State prohibition enforcement act. The roll call vote was 26 to 11.

This action, duplicating that taken by the House of Representatives yesterday, kills the bill in the Legislature. Its sponsors must obtain 5000 more signatures to have it placed on the ballots next November without legislative action.

Bay State Chief Signs Book Bill

BOSTON, April 2. (AP)—The Massachusetts book censorship controversy was brought to an end today with the signature of Gov. Allen on the bill to prohibit from sale those publications "which are obscene."

The measure, which may require judicial interpretation before its scope is definitely ascertained, is a compromise between the old law, which prohibited the sale of any book containing obscene words or phrases, and a proposed law which actually had passed the Senate and would only have prohibited the sale of those books which, "taken as a whole," were obscene.

Capt. Dollar Much Better

SAN RAFAEL, April 2. (Exclusive)—Decided improvement in the health of Capt. Robert Dollar was reported in a bulletin tonight by Dr. Rafael G. Dufficy.

Temperature, pulse and respiration have returned to normal and his spirits are higher, the statement read.

FOREIGNERS WILL FACE CHINESE COURTS NOW

NANKING (China) April 2. (AP) The Foreign Ministry today notified the American, Dutch, Norwegian and Brazilian ministers that the various provincial bureaus of foreign affairs have been abolished. All mixed appeal cases in which foreigners entitled to extraterritorial rights are plaintiffs henceforth will be heard in the provincial high courts concerned.

MRS. ALFRED E. SMITH IMPROVES AFTER FALL

NEW YORK, April 2. (Exclusive) Mrs. Alfred E. Smith is recovering tonight from a head injury sustained in a fall downstairs at her Fifth-avenue home this morning.

CHILDHOOD FRIENDS WED

LONDON, April 2. (AP)—Sir Henry Hadow, 71-year-old composer and authority on music, today married Miss Edith Troutbeck, a few years his junior, whom he had known since childhood.

MENDELL IN PLOT NET

Flyer Arrested in Mexico

Former Endurance Record Holder Accused of Alien Smuggling Effort

Cabin Plane Confiscated on Landing Near Japanese Hiding Place

MEXICALI (Lower California) April 2. (AP)—Accused of an alien smuggling plot, Loren Mendell, who once shared the world record for endurance flight, was arrested in a Mexican village near here today and his luxurious six-place cabin biplane confiscated.

Mendell was taken into custody near Black Butte, which is twenty-seven miles below this border city. He had landed an airplane near Black Butte. It was the ship which was given to him and Pete Reinhart by an airplane manufacturing company last summer after the pair had set an endurance flight record of 236 hours. This record later was exceeded. Mendell afterward bought Reinhart's interest in the plane.

JAPANESE HIDING NEAR BY

The arrest and seizure were made by Mexican officials accompanied by three officers of the United States border patrol, who had learned of the asserted plot. The officers said an automobile in which two Japanese were hiding was found near the spot where Mendell landed. The Japanese told the authorities they were waiting there for the airplane.

While the party rode back here in the torrid desert heat Mendell admitted his mission. He said he was driven to "take a chance" because of debts and need of money to support a wife and three children, who are living in Los Angeles. He said he fell into the plot while on a beach party a week ago. His plane was damaged at the party, he said, and a repair bill for $780 faced him. Two men told him he could "make a lot of money hauling Japanese and Chinese across the line." He said he accepted the proposition and this was his first trip.

REFUSES TO NAME AIDES

Mendell refused to name his confederates.

"I'll take my medicine alone," he declared.

Mendell was placed in jail here on charges of illegal entry into Mexico. Mexican officials indicated they will keep the plane as punishment and will turn the flyer over to United States authorities for prosecution on a charge of conspiring to smuggle aliens.

Last fall Mendell won attention by taking first place in the Oakland-to-Cleveland derby of the national air races. Since then, he said, he had been doing private flying, "but things were pretty lean."

Several months ago he paid a fine in Los Angeles for possession of liquor.

Conservatives Beaten in New Clash on Coal

LONDON, April 2. (AP)—Thanks to the Liberal decision not to create any political crisis, the Labor government today was able to defeat a Conservative amendment to the important coal mines bill by a substantial majority.

A Conservative amendment, which would have eliminated the clause empowering district boards to make levies on domestic supplies for the benefit of the export trade, was defeated by 252 to 146.

Constitutional Change Urged

WASHINGTON, April 2. (AP)—Amendment of the Constitution to provide for election of a President in case the President-elect should die or fail to qualify would be proposed under a resolution introduced today by Chairman Cable of the House Subcommittee on Presidential Suggestion.

Under the proposed amendment the Vice-President-elect would become President in either case. In a statement the Ohio Representative explained that the Constitution now stops short of taking care of any of the numerous contingencies which may arise.

Byrd Pictures Arrive Here

The first photographs of Rear-Admiral Byrd's Antarctic expedition's arrival in Dunedin, N. Z., to reach the United States will be found on Page 2, Part I of this issue of The Times. The photographs were flown from Panama, Canal Zone, to New York by Lee Schoenhair, local aviator, and then forwarded to The Times by telephoto process by the Associated Press.

AVIATOR'S FAME NOW DARKENED BY CELL

Loren Mendell

AIR HAZARD REDUCED

Danger of Ice on Planes Curbed

Overshoes of Rubber Which Exude Oil Invented for Wings

Successful Tests of Device Reported by Chemist at Cornell

ITHACA (N. Y.) April 2. (AP)—Overshoes for airplanes—a new method of keeping wings free of deadly ice—were announced tonight at Cornell University.

They are a discovery in safer flying announced as a result of "successful tests" in the Midwest.

They were developed by Dr. William C. Geer, research chemist, with the co-operation of Dr. Merit Scott, Cornell physicist, the Daniel Guggenheim fund for the promotion of aeronautics, the B. F. Goodrich Company of Akron, the National Air Transport, Inc., and its eastern superintendent, Wesley L. Smith.

HOW THEY WORK

The overshoes lace over the forward edge of the wing. They are a thin layer of specially vulcanised rubber exuding continually a colorless oil. The ice does not stick to it.

This slipperiness alone is insufficient and so the overshoes have a small hose under their striking edge. A slight pulsation of pump-driven air in this hose breaks the ice as it forms on the wing edge and so prevents air from pressing the forming ice fast against the wing.

"Two weeks ago," said Dr. Geer tonight, "a successful test was performed at Cleveland and another and final confirming one is in order for this week.

METHOD SIMPLE

"Although much work will be required by way of detailed improvement, I am convinced that we have developed fundamental principles and simple means through the use of which the ice hazard may be eliminated from airplanes. This conclusion is shared by Mr. Smith at Cleveland, eastern division superintendent of the National Air Transport, who personally piloted the test plane.

"We use a selected group of oils which stand cold down to zero without appreciable stickiness and which are nondrying over long periods.

"When ice forms, the pilot will turn air into the air tubes, slightly expanding them. This moves the

(Continued on Page 2, Column 4)

ISLE GREETS SEAPLAN

Yancey Arriv at Bermuda

Pilot First Aircraft fr Mainland to Find Dot in Atlantic

Rome Flight Navigator Gi Graphic Description of Hazardous Trip

(Copyright, 1930, by New York Times C pany. All rights reserved.)

HAMILTON (Bermuda) Apri (Exclusive)—Often promised bu ways foiled heretofore, Bermuda day looked skyward and saw its future when Lewis A. Yan who was Roger Q. Williams's p ner on the flight to Rome, navig the dark red monoplane Pilot d on the placid waters of Hami Harbor at 10 o'clock this morn (9 o'clock New York time.)

It marked the first time in history of the islands that an plane had succeeded in finding B muda, a pin point out in the oce However, between the time of t departure from New York at a.m. yesterday and their arrival morning they had twice perched on the swelling bosom of the The nose of the plane was poi downward first last night w darkness overtook them and second time because of lack of f and this time it settled on c waters, known as Murray's anch age, where launches took them gas which enabled them to comp the journey.

WELCOME SINCERE

Despite the fact that the non rival of the flyers kept many p sons in Bermuda awake most of night and caused them consider worry, their welcome was a sinc one. As the plane circled over city all eyes were strained skyw and everywhere could be seen w ing arms and hands.

So far as Bermuda was concer Yancey could not have picked worse day in which to start flight. In the first place it April Fool's Day and Bermuda had its hopes raised and flatte so many times in the past tha didn't know for a long time whe it was a hoax or not.

REWARD WITHDRAWN

Had the flight been made a y or so sooner, the flyers would h received a prize of $10,000, wh was offered for the first plane complete the flight but which withdrawn a year ago.

As it is, the only reward is t of having been the first to m the flight to one of the few remai ing places in the world that has been flown to. Now that it h been made successfully it is e pected that it will soon beco more or less a common thing.

Bermuda is a British island about twenty square miles situat 580 miles east of North Carolina.

FLIGHT LEADER GIVES NARATIVE OF TRIP

BY LEWIS YANCEY
Leader and Navigator of the Flig to Bermuda

(Copyright, 1930, by New York Times Co pany. All rights reserved.)

HAMILTON (Bermuda) April (Exclusive)—After spending l night at sea during which we w never in immediate danger, landed at Hamilton this morning exactly 9 o'clock, completing t first New York to Bermuda flig in approximately eight and o half hours' flying time. We wo have arrived much earlier t morning were it not for the f that we ran out of fuel. Th brought us down in Murray's a chorage only a short distance fr the north shore. After replenis ing our fuel supply we took o again, circled over Harrington Sou and saluted Tom Moore's cotta Elbow Beach, and the Belmo Manor Hotel and then came do in the harbor, where we underwe medical inspection and were giv permission to land.

RETURN AWAITS WEATHER

We expect to fly back whenev weather conditions are favorab But in the meantime we have cha tered a horse and buggy and w drive around the island.

Despite the fact that we w warned Bermuda did not wi

(Continued on Page 3, Column

BYRD SHIP IN GALE'S GRIP

City of New York Drifts Before Storm Known t Seamen as "The Scourge"

BY CAPT. F. C. MELVILLE

(Copyright, 1930, by the New York Times Company and the St. Louis Post-Dispatc All rights for publication reserved throughout the world.)

ON BOARD BARK CITY OF NEW YORK, April 2. (Exclusive)—In spite of the sun trying to break through an overcast sky for the fir time in two days and a rising barometer which should be an omen o moderate weather, we are still in the grip of a terrible storm known t seamen as "the scourge." The wind remains east-southeast with a velocity of from seventy-five to ninety miles an hour in the gusts an tremendous seas still toss the ship about.

We remain hove to on the starboard tack under goose-winged main lower topsail and storm trysail. Although the vessel is still the splendid sea boat she has always proven herself to be, the main deck has been continually awash, due to the leeward roll. Only by the use of oil bags to windward have we prevented the seas from breaking over her. Our only mishaps up to the present are a part of our lee bulwarks carrying away together with about eight tons of bagged coal and the pinrail on the after deck being washed away.

We estimate our drift within the last twenty-four hours while hove to to be about seventy-five miles to the west-northwest. Our meals for the past two days have bee eaten standing in the galley, "catc as catch can."

We are thankful that we have no the frigid weather coupled with hurricane which we encountere coming out of the pack ice on ou way to the Bay of Whales this yea All hands are well and in goo spirits.

ADMIRAL AND PARTY TO SAIL FROM WELLINGTON

DUNEDIN (New Zealand) Apri 2. (AP)—Rear-Admiral Richard Byrd's party will leave Dunedin fo Wellington Monday, news havin arrived that accommodations ar available on the steamship Rangi

(Continued on Page 2, Column 5)

FINAL CHALLENGE OF DRYS HURLED AT WET FORCES

Antisaloon Leader Calls on Foes of Prohibition Law to Prove Assertions or Quit

(Continued from First Page)

iefs today were Eugene L. Craw-d, secretary of the Temperance ard of the Methodist Episcopal urch, South, speaking for Bishop mes Cannon, who is out of the untry; Ernest H. Cherrington, sectary of the World League Against coholism; Deets Pickett, research cretary of the Methodist temrance board; Canon Chase, noted w York clergyman; Rev. William eafe Chase, superintendent of the ternational Reform Federation; twin C. Dinwiddie, superintendent the National Temperance Buau, and J. Weston Allen of Bosn, ex-Attorney-General of Massausetts.

McBride contended in his stateent that "nine-tenths of the evience presented by those who would peal prohibition proves simply at there are inherent evils in the quor traffic." Asserting that encement of the dry laws is becomg more effective as time goes on, said that education, coupled with servance and enforcement, is the nly answer" to the liquor queson.

Commenting on his first point, at the wets have not proved nclusively that the Eighteenth mendment has failed, McBride id:

"LAWLESS TRAFFIC"

"We agree that there is a liquor oblem, but we also maintain that ere has been such a problem for a ntury. One of the chief reasons y this problem exists and has exted, is the fact that the liquor affic is and has been lawless from e beginning and obeyed no law, cal, State or national, that it uld find a way to evade.

"The coming of prohibition did ot create the evils now associated ith liquor, nor did prohibition create the liquor problem. Prohibition, however, was brought about for the purpose of solving the alcoholic liquor problem which already existed under the era of liquor. Prohibition therefore is not a question, it is an answer. The tendency to ignore the liquor problem and attribute its evils to prohibition is one of the chief reasons for much confused thinking.

"Nine-tenths of the evidence presented by those who would repeal prohibition proves simply that there are inherent evils in the alcoholic liquor traffic. Were there no liquor traffic, there would be no need for prohibition laws.

REMEDY ESSENTIAL

"The inherent evils of liquor made a remedy necessary and imperative. Accordingly, after a century of experimentation with every method ever proposed to decrease alcoholism, we find prohibition the law of the land—regularly adopted, upheld by the courts and supported by a decisive popular majority.

"Has the Eighteenth Amendment failed? The opponents contend without argument and fact that it has. The wets have had 4000 years of liquor sale with continued consecutive, increasing violations of the law. Now, they say, prohibition is a failure because it is not perfectly enforced in ten years. The Ten Commandments would be repealed under such an unfair standard.

"Prohibition inherited from the period of liquor sale millions of addicts, large liquor stocks, and a brazen, bold political corruption. This hangover aggravated the first ten years of prohibition. Not all the defeated minority have accepted this constitutional provision, but have continued their agitation against the prohibition amendment. They have not shown good sportsmanship.

PRESS AID URGED

"If the mighty press will give its help to the Constitution and laws to make it effective as they did in the days of the war, and such able wet leaders as Mr. La Guardia of this committee will give their abilities of leadership on behalf of this law, the problems of prohibition enforcement will largely disappear. Prohibition is, however, coming through, as has been shown repeatedly in the evidence before this committee. It is making a wonderful record. Liquor consumption has greatly decreased. Wet political power is limping. Reliable statistics show the death rate from alcoholism has been greatly reduced. The speakeasies that infested every community during saloon days are being eliminated."

As for his second point, Dr. McBride pointed to the overwhelming manner in which the Eighteenth Amendment was ratified by the legislatures of forty-six States, and how Congress has become increasingly dry in every election since its adoption. "Some wish repeal, but who are they?" he demanded. "This sentiment emanates largely from centers that always have been wet and in which liquor has been deeply entrenched. To change the attitudes and appetites of a majority of these in ten years is too much to be expected."

PROPOSALS ANALYZED

On the third point, asking wets the ticklish question as to whether they can get together on any one plan, the Anti-Saloon League leader took up the seven repeal or modification proposals pending before the Judiciary Committee and analyzed them in a way purporting to show all are unsound. "All," he said, "are liquor-selling programs, and contain the false and foolish assumption that the liquor problem can be solved by selling and using more liquor.

"The first proposes the repeal of the National Prohibition Act. If it is adopted there would be stricken from the statute books all Federal legislation to make national prohibition effective, including the law governing the production and distribution of industrial alcohol. This could only contribute to lawlessness. It would meet none of the objections filed against prohibition in this hearing. To a member of Congress who has pledged himself to protect the Constitution, this program would be nullification. Neither the wets nor the drys will want it. It would not legalize the sale of beverage liquor for those who are now contending for this. It would not give to the States desiring prohibition the co-operation of the Federal agencies which Congress is under obligation to supply under the Eighteenth Amendment. It would destroy the obligation governing the production and distribution of alcohol for industrial purposes. It would seem that no one with a sincere purpose to solve the alcoholic liquor problem would stand for such a program.

OTHER SUGGESTIONS

"The other proposals are repeal or partial repeal measures. Two of the House joint resolutions would demand a constitutional amendment in order to make the program possible. These resolutions, boiled down, seek the sale of intoxicating liquor. They contain nothing new or untried. They are open to all the objections claimed agains tprohibition together with those inherent in all liquor-selling programs.

"Any legalized beer and wine program would put enforcement of all laws against liquor into the hands of the friends of the liquor traffic. In Illinois, since the Eighteenth Amendment was adopted, every member of the Legislature who ran on a beer-and-wine platform subsequently voted against all enforcement measures. In New York members of the Assembly who declared themselves in favor of beer and wine later elected to repeal the State enforcement laws. A majority for beer and wine in Congress would mean a majority against the effective enforcement by the Federal government.

"The beer and wine agitation is both false and foolish. It is false because those who clamor for beer and wine would restore the entire liquor traffic if it were within their power. It is foolish because there is no sense in increasing the alcoholic content of beverages so long as the beverage may not be intoxicating under the Eighteenth Amendment. If the alcoholic content must be low enough not to intoxicate there is no reason why the alcoholic content should not be low enough to make prohibition more easily enforceable. It is false because it proposes a beer and wine program without a saloon. What is a saloon? Are the wets who maintained the saloon now sincere in proposing a liquor traffic without a saloon? Have the saloons' best friends turned their backs upon them? What law has abolished the saloon? Neither the Eighteenth Amendment nor the prohibition enforcement statutes prohibit the saloon. A saloon is a place where liquor is sold. Once the sale of alcohol is legalized the saloon is back. Hinkydink's Bar with the massive beer stein, the brass rail and other fixings are not a crime and have not been legislated against. Those who are opposing prohibition are advocating the liquor traffic without the saloon as a strategic policy rather than one of honesty of purpose.

PROGRAM ASSAILED

"The wets' program is also false because beer and light wines will not satisfy the wets. There was a time when they could have had beer and wine legislation, but they did not want it."

Dr. McBride declared that the wet forces are "frantic" and that, in his opinion, it is because they realize that under President Hoover there is to be a genuine effort at enforcement which, they fear, will prove prohibition a success. "The administration," he said, "is four-square for the enforcement of prohibition and has presented to Congress a constructive program that will aid in making prohibition more effective. President Hoover on inauguration day stood in front of the Capitol and took the oath of office, and in the first ten minutes said more about prohibition enforcement and observance than had hitherto been said by any Chief Executive in any ten years.

"The answer to this wet frenzy by this Congress should be speedy enactment of the administration's program with such appropriations as will give prohibition its chance."

LETTERS SUBMITTED

McBride concluded with the submission of letters supporting prohibition which he had received from H. J. Haskell, editor of the Kansas City Star, and Richard Lloyd Jones, publisher of the Tulsa Tribune. He said a poll of editors will show that more than 60 per cent throughout the country agree with these two.

Mr. Crawford, explaining he was making his statement after communication with Bishop Cannon, urged that the country cease pampering dry-law violators and treat them as rebels against law and order. "If smugglers and bootleggers, or yachtsmen or high-society people openly rebel against the prohibition amendment," he declared, "they should be treated exactly as rebels against any other law."

Mr. Cherrington, in his brief, predicted that the wet leaders themselves will some day be found advocating national prohibition as the only way of dealing with the liquor problem. "The records of the last 100 years," he said, "indicate that the liquor interests and their supporters have finally adopted as their own 88 per cent of the major reform programs of the temperance forces for mitigating the evils o: the liquor traffic."

STRAW VOTES RAPPED

Speaking for the National Temperance Bureau, Dr. Dinwiddie assailed straw votes on the prohibition question, saying they are inaccurate and "will prove nothing nor contribute anything toward a settlement of this issue."

Canon Chase said friends of prohibition should see to it that there is a prompt report from the committee on the remaining enforcement measures recommended by the law-enforcement commission; that all proposals for repeal or modification of prohibition be quickly killed in committee, and that Congress put through a resolution providing for an investigation of corrupt alliances between bootleggers and political leaders in the large cities. He declared that such an inquiry would reveal graft arrangements between racketeers and politicians in New York, Philadelphia, Chicago and other centers.

"I contend," said Chase, "that the election of President Hoover was a clear mandate from the people to Congress not to repeal the Eighteenth Amendment, but to enforce it."

FIRST PICTURES OF BYRD AT DUNEDIN

Schoenhair Flies Them From Canal Zone to New York

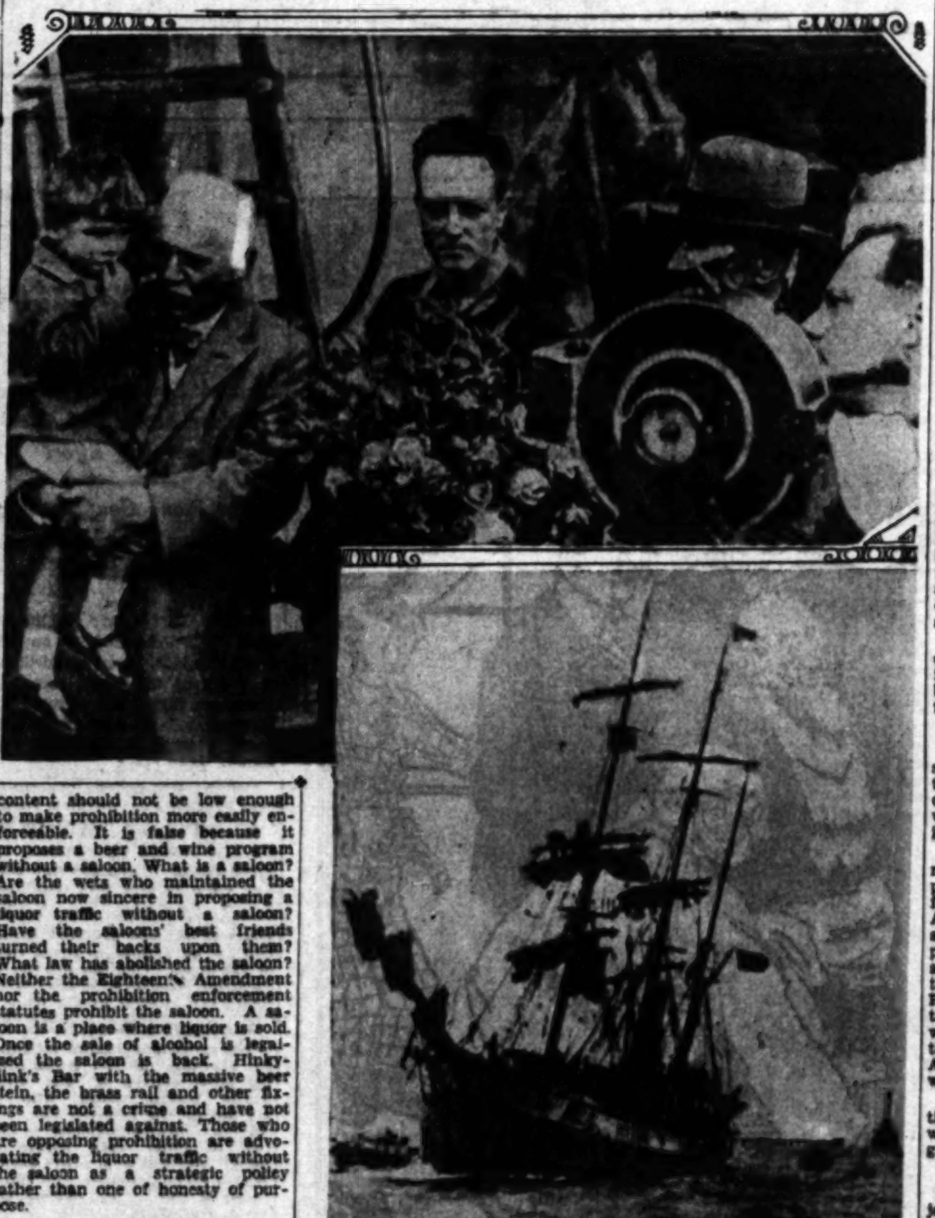

[Copyright, 1930, by the Associated Press]

After Long Stay in Icy Wastes Was Ended

The lower photograph shows the bark City of New York arriving at Dunedin, N. Z., with the Byrd expedition aboard after two years in the Antarctic. The photograph above shows Rear-Admiral Byrd being welcomed in the New Zealand city. Byrd is seen in the center, while Mayor R. S. Black, with a child in his arms, is shown on the rear-admiral's right. These photographs were flown from Canal Zone to New York by Lee Schoenhair and then telephotoed to Los Angeles.

NEW YORK, April 2. (AP)—The first photographs picturing the arrival in Dunedin of the homeward bound Byrd Antarctic expedition reached New York today, brought to the Associated Press, the New York Times and the Paramount News by Lee Schoenhair, pilot of the Goodrich monoplane Miss Silvertown.

Ending the last leg of his flight from Panama, where he obtained the pictures Sunday, Schoenhair arrived at the Newark (N. J.) airport at 2:30 p.m., eight hours and seventeen minutes after he had taken off from Miami, Fla.

An hour later the news photographs were being telephotoed across the country for immediate distribution to newspapers and the Paramount News work shop was grinding out news reel releases which will be shown in the theaters tomorrow.

The photographs were picked up at Balboa, Panama Canal Zone, by Schoenhair Sunday morning after they arrived from Dunedin on the steamer Canaroa. Schoenhair arrived in Miami last night and left there at 5:43 a.m. today. He made a short stop at Richmond, Va., for fuel.

More Results of Poll Given

NEW YORK, April 2. (Exclusive) Incomplete returns from additional cities in the Literary Digest's prohibition poll were announced today as follows:

City—	Enforcement	Modification	Repeal
Dearborn, Mich.	143	201	234
Jamestown, N. Y.	503	520	659
Olean, N. Y.	237	317	417
Franklin, Pa.	258	75	112
Oil City, Pa.	299	130	205
Pittsburgh	4358	5244	11,139
Tallahassee, Fla.	145	164	219
Richmond, Cal.	91	134	165
Whittier, Cal.	336	112	61
New Castle, Pa.	619	311	372
Springfield, Mass.	1437	1661	3784
Houston, Tex.	1061	1349	1333
Dallas, Tex.	1768	667	1254

INVENTION CUTS FLYING DANGER

(Continued from First Page)

ice, 'breaks the vacuum' and since the adhesion to the oiled rubber is essentially zero the ice becomes a loose object on the plane and is instantly blown away.

"The overshoes are designed to be applied like ordinary overshoes in bad weather only. They lace on quickly, the parts are not heavy or cumbersome, about 100 pounds added weight for a biplane of forty-foot wing spread."

THREE AREAS FINISH COUNT

(Continued from First Page)

of 25 years, that his birthplace was West Branch, Iowa, his father's Miami county, Ohio, and his mother's Ontario Province, Can., although his mother's parents were born in Wooster, O.

The President again expressed the hope that enumerators everywhere will be given the assistance "they deserve."

EVERY MORNING IN THE YEAR **Los Angeles Times** DAILY FOUNDED Dec. 4, 1881

The Times Building, First and Broadway. Phone MAdison 2345.

90c per month DELIVERED BY CARRIER Single Copies, Daily 5 Cents Sundays, 10 Cents.

By mail to Postal Zones 1 to 4, inclusive, including California, Arizona, Nevada, Utah, yearly $12.60, monthly $1.05; in Zone 5, including Colorado, Idaho, Montana, New Mexico, Oregon, Washington, yearly $16.00, monthly $1.50; in Zones 6, 7 and 8, balance of States, Canada and Mexico, yearly $18.00, monthly $1.50. POSTAGE PREPAID. Entered as second-class matter Dec. 4, 1881, at the Postoffice at Los Angeles, Cal., under the Act of March 3, 1879.

THURSDAY MORNING, APRIL 3, 1930. VOL. XLIX. NO. 121

STORM TOSSES BYRD VESSEL

(Continued from First Page)

tiki sailing from Wellington the 24th inst.

The rear-admiral will leave for Christ Church where he will receive a civic reception before embarking for Wellington, at which place he will arrive Tuesday morning. Another civic reception will be given him that evening.

Plans for filling in the time until the date of departure for Panama have not been made, but Admiral Byrd probably will consider accepting some of the many invitations received from northern groups. The party may visit the thermal district of North Island.

Admiral Byrd today expressed gratification that all of the eighty-odd men who accompanied the expedition have been able to start their homeward voyage in good health.

LEADERS DELAY NAVAL SESSION

Tomorrow's Gathering Put Off Till Next Week

Japan Accepts Ratio Plan With Reservations

Hopes for Five-Power Pact Become Brighter

(Continued from First Page)

glo-French security formula which at last seems to be taking definite shape. It was announced that M. Briand will not return to Paris this week-end but will remain here and continue to forge the political links necessary to make a binding disarmament agreement.

These political aspects of the situation still center upon Article XVI of the Covenant of the League of Nations. Whether the outcome of these negotiations will bring a sufficient reduction in the French minimum figures of 724,000 tons to permit carrying out the MacDonald-Hoover agreement made on the banks of the Rapidan and the more recent American-British-Japanese agreement is still a question for discussion among conference observers.

It was stated at French headquarters that the matter of reducing the tonnage figures has not yet been reached in the security negotiations.

JAPANESE STATEMENT

The Japanese delegation issued a statement late tonight to show that their views on the three-power compromise are in general accord with those of the British and Americans. The statement said:

"The Japanese delegation transmitted to its government the compromise plan emerging from informal conversations among British, American and Japanese delegates, and asked for instructions. The reply from Tokio arrived on April 1 and on April 2, at a meeting of the three delegations in St. James' Palace, Mr. Wakatsuki announced that Japan had accepted the plan with a few reservations to which the sincere consideration of the American and British delegations was requested.

"As to details of such reservations, a further exchange of views will be made among the three delegations tomorrow.

PEACE DESIRE STRESSED

"It is a fact that since the subject matter of the negotiations was related to questions of national defense, there has been difficulty in arriving at a complete understanding among the three delegations. But the Japanese government has always approached the subject with a firm resolve to co-operate with the participating powers so as to make the conference a success, and also because of their sincere desire to promote international peace and good will.

"In view of the fact that the present plan had grown out of a spirit of accommodation and conciliation among representatives of the concerned powers, the Japanese government has agreed to make it the basis of a treaty to be concluded. In doing so the Japanese government has also in mind the fact that this treaty would be enforced up to the end of 1936 and that thereafter all the nations concerned will be free to claim all that they deem necessary and Japan will naturally be in a position to maintain, as heretofore, the claim of what she considers necessary from the point of view of national defense."

FIVE-POWER PACT NOW DEPENDS ON ITALY

PARIS, April 2. (AP)—Authoritative French circles see the door to a five-power agreement in the London naval conference as once more ajar and whether it remains open depends, in their opinion, on Italy.

There is some pessimism over the prospects of Italy being induced to substitute examination of her actual naval needs for her claim to absolute parity with French strength, but, at all events, it is felt that the atmosphere has been lightened considerably by the British-French conversations on the definition of security. The general opinion tonight is that the interdelegation conversations now proceeding in London are of the highest importance and that the next two or three days will definitely decide the fate of the parley.

The press today was cautious about predictions, warning its readers that even if the knotty question of security is cleared to the mutual satisfaction of both France and England, much work still remains before a really useful agreement can be signed.

Premier Tardieu studied reports from London carefully today but in no official quarter was there any indication of his attitude.

Dine at The VICTOR HUGO 619 S. Grand Av VA 7871

There's a Price for Tailoring Where the Utmost in Quality is Reached—Above is Extravagance—Below is Inferiority.

"Quietly Correct" Weaves for Evening Wear

IT PAYS TO LOOK THE PART

That's why successful men maintain a good appearance — they know that well-tailored clothes are a splendid investment.

Jerrems' tailoring assures a good appearance — safe, conservative styles and high quality fabrics at prices *you'll know are right.*

World Famous Woolens Tailored to Your Individual Measure

$65 $75 $85

AND UP

Distinctive Knickers and Sport Suits —White Flannels —English Topcoats

Easter April 20th

WILLIAM JERREMS' SONS
529 West Sixth Street
Pacific Mutual Building
Los Angeles

3 for 1 Special! ...ALL THIS WEEK!

GLASSES SCIENTIFICALLY FITTED

1. Complete Oculist's EYE Examination. 2. Spherical Lenses. 3. Frame Complete $4.50 Other glasses in proportion

ACT NOW!

You get Oculist's Examination No Drops! After all is said and done properly fitting the eye is worth more to you than all else. Relieve your eye strain . . . *it's so easy!*

C. N. HOPKINS, M.D.
Eye, Ear, Nose and Throat Specialist
(Same location 14 years)
Suite 301-303-305 Laughlin Bldg.
315 South Broadway

Mason & Hamlin

YEHUDI MENUHIN
Brilliant Young Violinist in Recital,
Monday, April 7th,
at the Shrine Auditorium

The same thrilling tone, the same brilliance of performance, the same artistic beauty, that you admire so much when the Mason & Hamlin appears on the concert stage, can be yours in your own home. Beautiful new models have just been placed on our display floors for your inspection.

Mason & Hamlin
PIANOFORTES

Represented exclusively in Southern California by

Wiley B. Allen Co.
720 So. Broadway

BEVERLY HILLS POMONA ANAHEIM

I. MAGNIN & CO.
6340 Hollywood Boulevard, Hollywood

Announcing

A Special Showing and Selling of Apparel for Little Tots

In Our Hollywood Shop on Thursday, Friday and Saturday, April 3rd, 4th and 5th

For Infants
For Boys up to Six
For Girls up to Twelve

This is the annual specially arranged showing of fashions for little folks . . . a splendid opportunity for mothers to avail themselves of the distinctive type of children's apparel which I. Magnin & Co. sponsors. Included are French imports, exact reproductions and charming things made in our own workrooms.

A New Made-to-Order Service!

A newly instituted service which enables our patrons to order coats dresses and hats for girls up to 12 and little boys coats and hats up to six. These are made up in our own workrooms.

Rugs Cleaned and delivered in twenty-four to forty-eight hours

ESTIMATES MADE PROMPTLY WITHOUT CHARGE

YOUR RUGS INSURED WHILE IN OUR CARE

House Cleaning Time Is Here!

RUGS and CARPETS CLEANED, REPAIRED and MOTHPROOFED by ZANDT'S most modern method, will make your home clean and beautiful!

Zandt Rug Cleaning Service, Inc.
1035-41 No. Las Palmas Ave.
HOllywood 5161

Pasadena Office, 93 E. Green St. Wakefield 8578

Expert Repairing of domestic and oriental Rugs and Carpets

Greatest Time Saver in Locating Desirable Rooms, Flats, Houses, Apartments — Times Want Ads.

EL MIRADOR
Hollywood's Finest Unfurnished Apartment
JUST OPENED

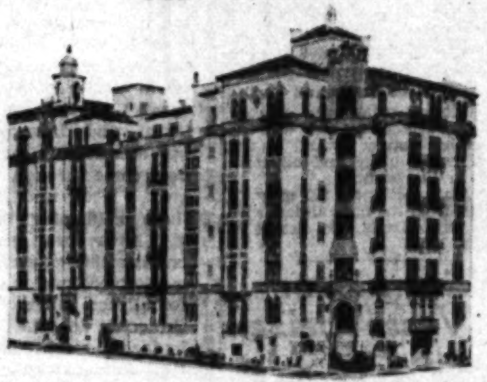

3, 4 and 5-room suites and one 6-room Bungalow Apartment. Spacious living rooms with beamed ceilings—steam heat—colored tile baths with vitreous china fixtures and stall showers—fireproof subterranean garage with direct elevator service to all apartments. Kitchens are ventilated and equipped with electric refrigeration. Every modern improvement and convenience. Maid service if desired.

Inspect the El Mirador Today!
1302 No. Sweetzer Ave.—Corner of Fountain Ave.
Drive West on Sunset or Santa Monica Blvds. to 8300 Block to Reach Sweetzer Avenue.

FOX CREDITORS SUE ON NOTE

Action Filed When Due Dat Brings No Payments

Judge Reserves Decision i Trusteeship Fight

Hearings in Federal Cour Delayed Few Days

NEW YORK, April 2. (AP)— committee representing holders o $4,665,000 worth of the $12,000,00 issue of Fox Film Corporation note which were due yesterday and were not paid filed suit in the State Supreme Court today against the corporation for payment.

Meanwhile, after argument by opposing counsel, State Supreme Cour Justice Ford reserved decision today on a motion by William Fox to discontinue an action he had brought against Harry L. Stuart, president of Halsey, Stuart & Co., and John E. Otterson, president of the Electrical Research Products Company.

The action sought to break the trusteeship agreement which Fox signed as co-trustee at about the time the Fox Film and Fox Theaters companies were in financial straits.

Samuel Untermyer, counsel for Fox, argued that an action brought in Federal court has precedence be-

MYER
733 SOU

STYLE AT MOD
gorgeou
....fas

you'll breakfast in them...
they're also much in evide
immediately in favor for th
innumerable intrigu

12.75
a—red, blue and green in an exotic print. 22.50
b—blue and orchid crepe in a chic combination. 16.75

sizes 13-15-17—

d
—for breakfast wear

FOX CREDITORS SUE ON NOTES

Action Filed When Due Date Brings No Payments

Judge Reserves Decision in Trusteeship Fight

Hearings in Federal Court Delayed Few Days

NEW YORK, April 2. (AP)—A committee representing holders of $4,685,000 worth of the $12,000,000 issue of Fox Film Corporation notes which were due yesterday and were not paid filed suit in the State Supreme Court today against the corporation for payment.

Meanwhile, after argument by opposing counsel, State Supreme Court Justice Ford reserved decision today on a motion by William Fox to discontinue an action he had brought against Harry L. Stuart, president of Halsey, Stuart & Co., and John E. Otterson, president of the Electrical Research Products Company.

The action sought to break the trusteeship agreement which Fox signed as co-trustee at about the time the Fox Film and Fox Theatres companies were in financial straits.

Samuel Untermyer, counsel for Fox, argued that an action brought in Federal court has precedence because the original receivership action was begun in Federal court. He charged that Stuart attempted to put through two plans for refinancing—one the Halsey, Stuart plan, and the other the trusteeship plan—either of which would have meant high commissions for his firm.

Untermyer said the Federal action is broader in scope, names more defendants and asks wider relief.

Joseph M. Proskauer, former justice in the appellate division of the Supreme Court, in opposing the motion to discontinue the action, said Halsey, Stuart & Co., had a contract which gave them preference on all Fox financing.

Justice Ford permitted the attorneys to submit briefs.

All of the actions scheduled to be heard today by Federal Judge Knox were adjourned until Monday.

Strange Inquiry Rocks Social Circles

Death to be Investigated

Mrs. H. H. Rogers and late husband, Basil Miles, whose demise is subject of mysterious questioning.

MYER SIEGEL & CO.

733 south flower.........los angeles

an exposition of

STYLE LEADERSHIP AT MODERATE PRICES

gorgeous daytime pajamas

....fashion's newest whim...

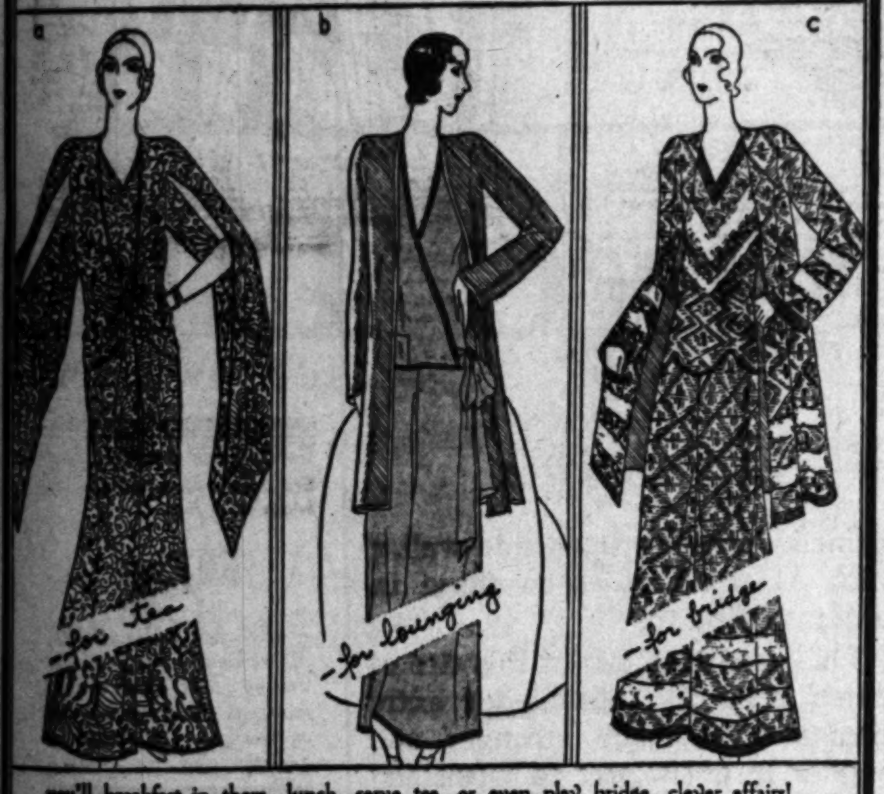

you'll breakfast in them...lunch...serve tea...or even play bridge...clever affairs! they're also much in evidence at the smartest beach clubs...one of those fashions immediately in favor for their sheer comfort, ingenuity and delightful informality, *innumerable intriguing styles in our modestly priced collections.*

12.75

a—red, blue and green in an exotic print. 22.50

b—blue and orchid crepe in a chic combination. 16.75

16.75

c—red and white bordered crepe fashions this stunning model. 22.50

d—two exquisite shades of green crepe are used in this tuck-in model. other pastel shades. 12.50

22.50

e—fascinating junior model of green print with eggshell blouse. 12.50

f—positively fetching! this red and white shantung model, another junior success! 19.50

sizes 13-15-17—first floor *sizes 34-42—second floor*

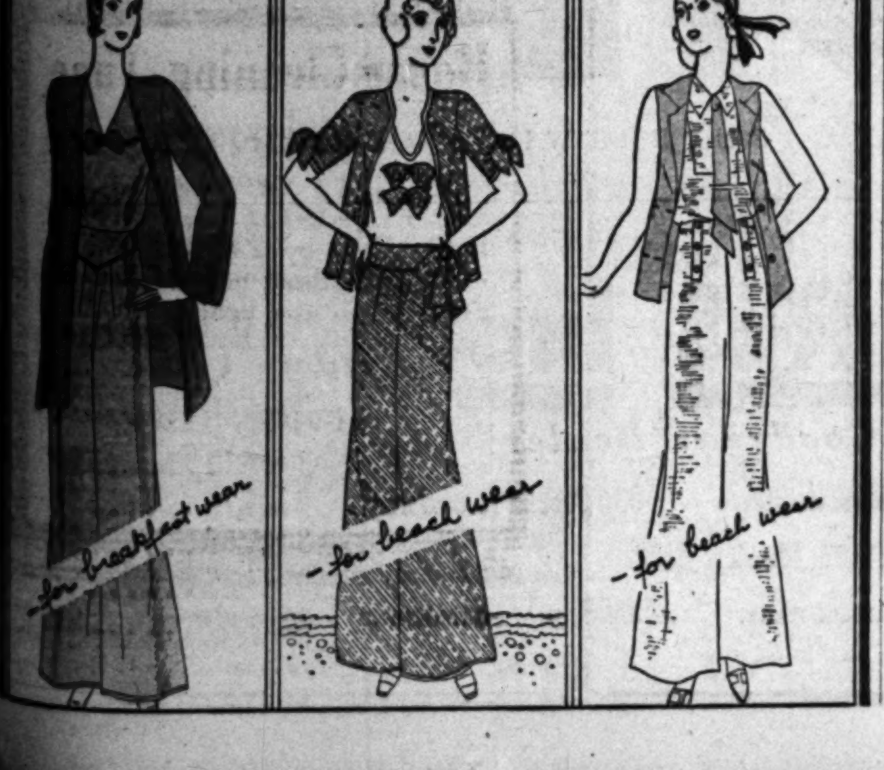

RICH WOMAN IN DEATH QUIZ

Oil Magnate's Wife Involved in Mystery Inquiry

Mrs. Rogers to Tell of Her First Husband's Demise

Body of Former Diplomat Will be Exhumed

WASHINGTON, April 2. (Exclusive)—A new emotional experience—that of describing to Federal investigators the last moments of her former husband, the late Basil Miles—is about to be thrust into the interesting life of the wife of Col. Henry Huddleston Rogers, Standard Oil multimillionaire.

Questioning of Mrs. Rogers by the Department of Justice agents now in New York, the exhumation of Miles's body from the grave in which the former diplomat was interred nearly two years ago in Philadelphia and the seizure of secret records involved in the mysterious suit brought against the present Mrs. Rogers by her husband's former secretary, Edward E. Kern, are scheduled as the next steps in a strange investigation being pressed in the national capital.

SECRECY PIERCED

Through the veil of secrecy thrown about the inquiry by Prosecutor Neil Burkinshaw, it was established today that the investigation has been in progress since last December; that Mrs. Thomas Surette, sister and sole relative of the late diplomat, has arrived here from her home in Concord, Mass., and that eminent toxicologists have been consulted by the prosecutor's staff.

The story of Dr. Edward J. Grass of Emergency Hospital, where Miles died June 14, 1928, ten days after he underwent a minor operation for hernia, and the mystery of a Sotch highball—a drink which Miles may or may not have gulped before he died—were the focal points of the investigation today.

According to one statement on which Burkinshaw questioned the doctor in detail, the Scotch highball was prepared by the then Mrs. Miles and placed in her husband's hands a few seconds before his death.

GLASS DRAINED

"I heard Mrs. Miles scream and I entered the room," Dr. Grass declared in a statement in the possession of the prosecutor." The face of the patient had a bluish cast natural to one dying of sudden asphyxiation.

"The husband had drained the highball and immediately fell back on the pillow, his eyeballs protruding and gasping. It was all over in two minutes from the time the highball was prepared.

Burkinshaw admitted there there were several discrepancies in the first statement of Dr. Grass and his later examination in the District Attorney's office. According to investigators the doctor declared at one time that the social prominence of the couple and their evidence of affection during the afternoon of Miles's death, influenced him toward a decision that a Coroner's inquest was unnecessary.

STORIES CONFLICT

A later statement to Burkinshaw by Dr. Grass declared that his reason for failing to notify the Coroner was his belief that there was nothing suspicious in the death of Miles.

The medical issue was further beclouded by the statement of Miles's personal physician, Dr. James Mitchell who performed the operation. Dr. Mitchell, while insisting that the death of the diplomat was medically normal, admitted that at noon on the day of Miles's death the patient had appeared so well recovered that the surgeon felt no hesitancy in leaving for a hunting trip in Canada. Dr. Mitchell was also certain that Miles had not touch the highball.

Federal authorities have been rounding up all the actors in the sick-room drama.

Deputy Faces Murder Charge

RICHMOND (Ky.) April 2. (AP)—Deputy Sheriff Lloyd Lane was indicted for murder by the Jackson county grand jury yesterday as a result of the shooting of Ammon Williams in a prohibition raid Sunday.

Announcement of the indictment was made here today after Lane had been taken to McKee to face the charges.

HYBRID GRAIN GROWN FOR EARLY HOG FEED

READLYN (Iowa) April 2. (AP)—William Schumacher has announced the development of a grain that in the field resembles barley with the color of rye, the flavor of oats and a kernel shaped like wheat.

Schumacher calls it barley, but says it has no barley in its composition. He developed the grain, he said, by conducting a hand pollinated cross between blue stem wheat and giant oats, and then by crossing the hybrid thus obtained with blue stem wheat.

This resulted, Schumacher said, in a grain with a large meat and a thin hull, maturing in ninety days. He is experimenting on its value as an early hog feed.

ONTARIO HOUSE PASSES DIVORCE COURT BILL

OTTAWA, April 2. (AP)—A bill to establish a divorce court in the Province of Ontario was passed on second reading in the House of Commons last night. The division was 100 for and 87 against. At present divorces for residents of Ontario, Quebec and Prince Edward Island are granted by act of Parliament. Petitions are submitted to a committee in the Senate then sent from the upper to the lower house for action.

SENATOR'S MOTHER DIES

SAN FRANCISCO, April 2. (Exclusive)—Mrs. Margaret Murphy, 92 years of age, mother of Daniel C. Murphy, State Senator, Bank of Italy executive and member of the Board of Education, died today.

UNERRING GUIDE ON DARING SEA FLIGHT

[P. & A. photo]

Lewis A. Yancey

ISLAND GREETS YANCEY PLANE

(Continued from First Page)

planes to land without permission, the authorities were most cordial.

We knew at about 4 p.m. yesterday that we could not reach Bermuda as the result of encountering stiff head winds and we attempted to make contact with the motorship Bermuda en route to New York and on our path. We wanted to ask her to stand by while we landed in case of accident, for a big ground swell was running at the time, although the sea was calm. Due to low visibility, however, we were unable to do so and at 5:50 (all times given New York time) we decided to set the plane down.

It was no easy task because of the ground swells but we managed it and made preparations to spend the night at sea. We decided to take three watches of four hours each and so put out sea anchors consisting of two ten-quart tin pails, and shortly afterward turned in, but due to the fact that we were afraid of water getting into the pontoons and had to move up forward in the plane to equalize weight we didn't get much rest. Fortunately the sea had calmed down a bit and we considered this a good omen for we had absolute confidence in the pontoons.

VESSEL SIGHTED

Along toward midnight we sighted the light of a vessel. It proved to be the Canadian Steamship Company's "Lady Somers" which had left Bermuda Monday afternoon at 5 o'clock and was on her way to Halifax. We sent up Very flares as three vessels had been asked to keep a watch out for us.

She stopped and hove to and we spoke to Capt. Armit. He asked if we wished to be taken off. We told him no, but requested that he report our position, which was forty miles north of Bermuda, and send out news that everything was going well. We then turned in for sleep.

About 5 o'clock we started cleaning up the ship and tightening up the pontoon gears which had been loosened by landing in the heavy swell. At 5:45 through skilful handling on the part of the pilot, William Alexander, we managed to take off although by that time the swells were running again and operation of the plane was difficult. We immediately established communication with The Times New York radio station WHD and maintained communication with them until about 6:20 at which time we announced the sighting of the islands dead ahead.

FUEL GIVES OUT

A few minutes later, however, due to the deceptive reading of a defective fuel gauge we discovered that we were out of gas. We used all we had and then made a forced landing at Murray's anchorage where there were ships that were unable to get into the harbor to anchor.

Commander Landman, chief of the pilot station here, apparently was the first to sight us and within a short time E. P. Tucker and W. E. Meyer of St. George put out to us and discovering our requirements, went back and brought us some gas.

We took off again and flew over the island and Hamilton and landed safely at 9 o'clock. Throughout the flight our radio worked to perfection and we discovered that picking out a small place like Bermuda is not as difficult as it might seem. Our navigation all the way was perfect. We were never out of line.

SEPARATE SCHOOLS VOTED

QUEBEC, April 2. (AP)—By a vote of 52 to 5 the Quebec Legislative Assembly last night approved of giving separate schools to the Jewish population of the island of Montreal.

The Town House

wishes you to know—

that the belief that its Restaurant is not open to the public is entirely incorrect. Not only is it open to all but has already become the center of the City's social activities.

Another impression entertained by some has been that because of its excellence The Town House Restaurant must be expensive. This is equally untrue.

A luncheon or dinner in the Wedgewood Room will give you great joy.

Inquire among your friends and those that have been there will guarantee the truth of these statements.

SPEED SOUGHT IN FALL APPEAL

High Court Asked to Take Case at Once

District Tribunal Review May Be Avoided

Poor Health of Defendant Given as Reason.

WASHINGTON, April 2. (AP)—To expedite final action on the conviction of Albert B. Fall, former Secretary of the Interior, on the charge of having accepted a bribe of $100,000 from Edward L. Doheny in making oil leases, the government today petitioned the Supreme Court to take jurisdiction of the case without awaiting action by the District of Columbia Court of Appeals, where Fall now has an appeal pending.

Should the Supreme Court agree to pass on the case without waiting for the District Court of Appeals to act, attorneys estimated approximately one year would be saved in getting action by the highest court.

Owen J. Roberts and Atlee Pomerene, counsel for the government, filing their petition in Supreme Court today, said that only law questions were involved. They said Fall was attacking his conviction on the ground that he lacked authority to make the contracts with Doheny; that the government was stopped pressing the suit because Fall had been acquitted of the charge of conspiring to defraud the United States; that the trial court had improperly excused Juror Beatrice P. Duke; that it had improperly excluded evidence offered in defense of Fall, and that the trial judge had improperly instructed the jury.

The petition pointed out that Fall had been ill for several years. Since his conviction and return to El Paso, Tex., it said, his condition has continued serious and is not likely to improve.

Under these circumstances it was highly important, government counsel asserted, that the Fall appeal should be promptly heard and disposed of, so that should the conviction be set aside Fall might be vindicated while alive, or if it was sustained, he might be punished.

BANK INQUIRY DEFERRED

WASHINGTON, April 2. (AP)—Action on the proposed Senate investigation of banking conditions was deferred again today by the Senate Banking Committee at its first meeting since the first of the year, but another session was called for tomorrow.

After-Inventory Event

$100,000 Worth of Pianos Reproducing Pianos and Players

At Worth-while Savings

This After-inventory Event provides some of the most extraordinary values ever offered by this half-century Music Store. In many instances the reductions are so unusual that they must be seen to be appreciated.

$50,000 worth of Duo-Art Reproducing Grands, Uprights and Players

at 25% to 50% Reductions

Many of these are new; some are demonstrators, others are used and trade-in instruments. Such makes as Steinway, Weber, Steck, Stroud, Kurtzmann and many others for selection.

$50,000 Worth of straight Grands and Uprights both new and used, are specially priced, and only new Steinways are excepted. Prices range from $95 to $2500—with every price in between.

SUIT YOUR TERMS TO CONVENIENCE

SMALL DOWN PAYMENT DELIVERS

VA. 1241

BIRKEL MUSIC CO

446-448 SO. BROADWAY

Cuticura Healed Very Bad Case of Eczema on Top of Head.

"When I was eleven years old I had a very bad case of eczema. It was on the top of my head and the eruptions were red and watery. The irritation was so severe that it caused me to scratch, and scratching caused more eruptions. My hair fell out in bunches and was lifeless and dry. The irritation prevented me from sleeping like I should.

"A friend advised me to try Cuticura Soap and Ointment. I sent for a free sample. I purchased more and in a few months I was completely healed." (Signed) Miss Margaret Mary Isley, R. 3, La Junta, Colo., June 3, 1929

Soap 25c. Ointment 25 and 50c. Talcum 25c. Sold everywhere. Sample each free. Address: "Cuticura Laboratories, Dept. H, Malden, Mass."

AN EASTER CAVANAGH

IT'S the "Lido-light"... light in weight, smart in style, with the beauty of design and perfection of detail that clearly marks a Cavanagh. Graceful brim lines are enhanced by the patented hand-felted edge... in all it's a hat you'll like to be wearing Easter Sunday!

$10

Other Cavanaghs . . . to $50

Desmond's

BROADWAY at 616

WILSHIRE near LA BREA
SEVENTH near FLOWER

WESTWOOD VILLAGE
SPRING near SIXTH

PEBECO PUTS THE DECISION UP TO YOU

When you put a little tooth paste on the brush, promises don't go. Advertised claims cannot help—the tooth paste must make good. PEBECO rests its case on this. PEBECO will let *you* decide if it doesn't clean and whiten more effectively in a shorter time than any other. PEBECO will let *you* decide whether it doesn't leave your mouth more refreshed than ever before. Why wait when you should today be getting the extra benefits PEBECO can give?—*Advt.*

Sargon Proved Surprise of His Life, He States

"Some wonderful things happen in this world, and what Sargon has done for me is one of them. It relieved my suffering, and built me up to where I'm as strong and healthy as I ever was.

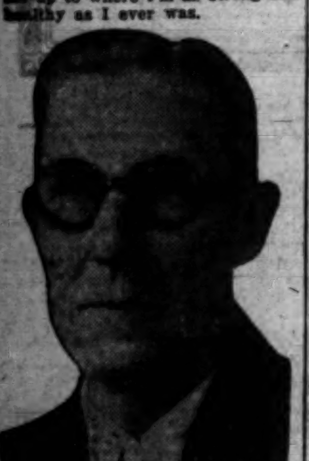

JOHN MENEILLY

"For four years before I started taking Sargon I was in mighty bad health. I was so nervous and lost so much sleep that it seemed like all my strength had left me, and during the past ten months I lost fourteen pounds. My blood circulation was poor, and neuritis pains in my knees had me in constant misery. Constipation and my sluggish liver kept my system poisoned, and I was so bilious and dizzy at times I could hardly stay on my feet. I also suffered with what they called nervous indigestion, and was actually afraid to eat enough to give me nourishment. In the mornings I was tired and cross, and lacked energy enough to start the day. It looked like everybody in San Diego was praising Sargon, and so many that I knew had taken it with such wonderful results, that I decided to get a treatment.

"Talking about a surprise, I sure got one when I began to improve from the very first. I didn't need but three bottles to put an end to all my troubles. Why, I've already gained eight pounds, but no wonder, for I eat like a wolf, and what I'm eating is digesting right, giving me plenty of nourishment. My blood circulation seems perfect, and I haven't been bothered with those terrible neuritis pains in my knees any more. Since my nerves have steadied I'm enjoying sound sleep and morning finds me rested and ready to put in a big day's work.

"Sargon Pills gave me lasting relief from constipation, and since my liver is active and healthy, those awful dizzy and bilious attacks have disappeared. No one could see the wonderful change that has taken place in me since I took Sargon and doubt it being a great medicine."

The above statement was made by John Meneilly, highly esteemed citizen of 4166 Pepper Drive, San Diego, who is connected with the Pacific Telephone and Telegraph Co.

The Sargon Man is at the Owl Drug Store, 6th & Broadway, where he is meeting the public and explaining the merits of this celebrated new scientific product. Sargon may also be obtained at all Owl Drug Stores and Liggett's Drug Stores in Los Angeles and other cities.—[Advertisement.

SLIP COVERS

as low as $17.50

2 Piece Set Complete
Just Phone ORegon 3301
LA BREA SLIP COVER & DRAPERY CO.
1101 South La Brea

House Hunting Made Easy Through Times Ads

SENATE BEGINS SHOALS DEBATE

Norris Bill for Government Operation Taken Up

Hoover Asked to Confirm or Deny Veto Report

Rumor Started by Note of Private Bidder's Agent

WASHINGTON, April 2. (AP)—President Hoover was called upon in the opening debate on Muscle Shoals in the Senate today to confirm or deny a prediction received by the lobby committee that he will veto the pending Norris resolution for government operation of the gigantic nitrate and power plant in Alabama.

A memorandum written by J. W. Worthington, chairman of the executive committee of the Tennessee River Improvement Association, carried the prediction of a Presidential veto. Senator McKellar, Democrat, Tennessee, called upon Mr. Hoover in the Senate to answer it.

NORRIS HITS LOBBYING

Opening the contest for his resolution, Senator Norris, Republican, Nebraska, denounced the activities of those interested in the campaign to lease the Muscle Shoals project to private interests.

He assailed Chester Gray, legislative representative of the American Farm Bureau Federation, for sending out "propaganda" favoring the old bid of the American Cyanamid Company, and he described J. W. Worthington as the "chief lobbyist" for that company. Senator Norris will continue his speech tomorrow.

NO COUNTER BILL

No counter proposition to the Norris government operation resolution has come forward and there are indications that the administration forces will wage only a contest against the principle of government operation without countering with another bill.

Senator Norris predicted before the Senate today that the proposals for the American Cyanamid Company lease would not be pressed in view of the disclosures by the lobby committee.

W. B. Bell, president of the Cyanamid company, testified before the lobby committee today that his company had spent $168,706 in efforts to lease Muscle Shoals from the government.

Bell presented to the committee a table showing expenditures from July 1, 1924, to February 11, 1930.

The total expenditures included $99,156 for legal services to three law firms.

HUGHES EMPLOYED

Questioned about this item, Bell said the law firm of Hughes, Rounds, Sherman & Dwight had received $19,031; Bond, Schoeneck & King, $67,000, and J. L. Andrews, $13,127. The firms are in New York.

Bell testified that Charles Evans Hughes, Chief Justice of the United States, had been employed to pass upon the constitutionality of the contract by which the Cyanamid company proposed to lease Muscle Shoals.

Hughes, he said, advised that the contract be embodied in an act of Congress instead of being negotiated through a government official.

The contract is now contained in the Wright Muscle Shoals bill, which would lease the project to the Cyanamid company.

"In consulting Judge Hughes," the witness said, "we thought we were getting the best advice we could obtain."

Young Brothers, Brokers, Give Up

ST. LOUIS, April 2. (AP)—William H. Young, president, and his brother, Fred C. Young, vice-president of the collapsed brokerage firm of W. H. Young & Brothers, Inc., which operated about sixty-five offices in fifteen States, surrendered today and posted $15,000 bond each, to answer any charges that may be filed against them.

The company failed after having sold $300,000 worth of its own stock and, it is asserted, $2,000,000 to $3,000,000 in other securities to the public.

Dynamite Again Used in Strike

NEW ORLEANS, April 2. (AP)—Four bombs wrecked three street cars last night in a renewal of trolley dynamiting that has occurred here since street-car operators walked out on strike last July. Trolley crews and thirty passengers escaped injury.

As in the long list of previous bombings, police and Federal marshals today had little or nothing on which to work in their attempt to fix responsibility.

The dynamitings occurred within a few minutes and all were in the upper section of the city.

Negro Murderer Slain in Revenge

SEBRING (Fla.) April 2. (AP)—Mrs. William Carter and her 2-year-old son were killed today by a negro, who was caught in the act of ransacking the residence.

Carver returned to his home to find the negro in the house and the bodies of his wife and child on the floor. He shot and killed the negro.

The negro used a hatchet to kill the woman and dashed the child against the foot of a bed.

PRESIDENT INVITED TO DENVER MEETING

WASHINGTON, April 2. (AP)—A joint invitation from the governors of Colorado, Utah, New Mexico and Nevada was extended to President Hoover by Senator Phipps of Colorado today to attend a conference on city planning in Denver June 23, 24 and 25. Invitations from the States of Arizona and Wyoming, which also are participating, already have been sent the Chief Executive.

The NEW Goodyear *Heavy Duty Balloon*

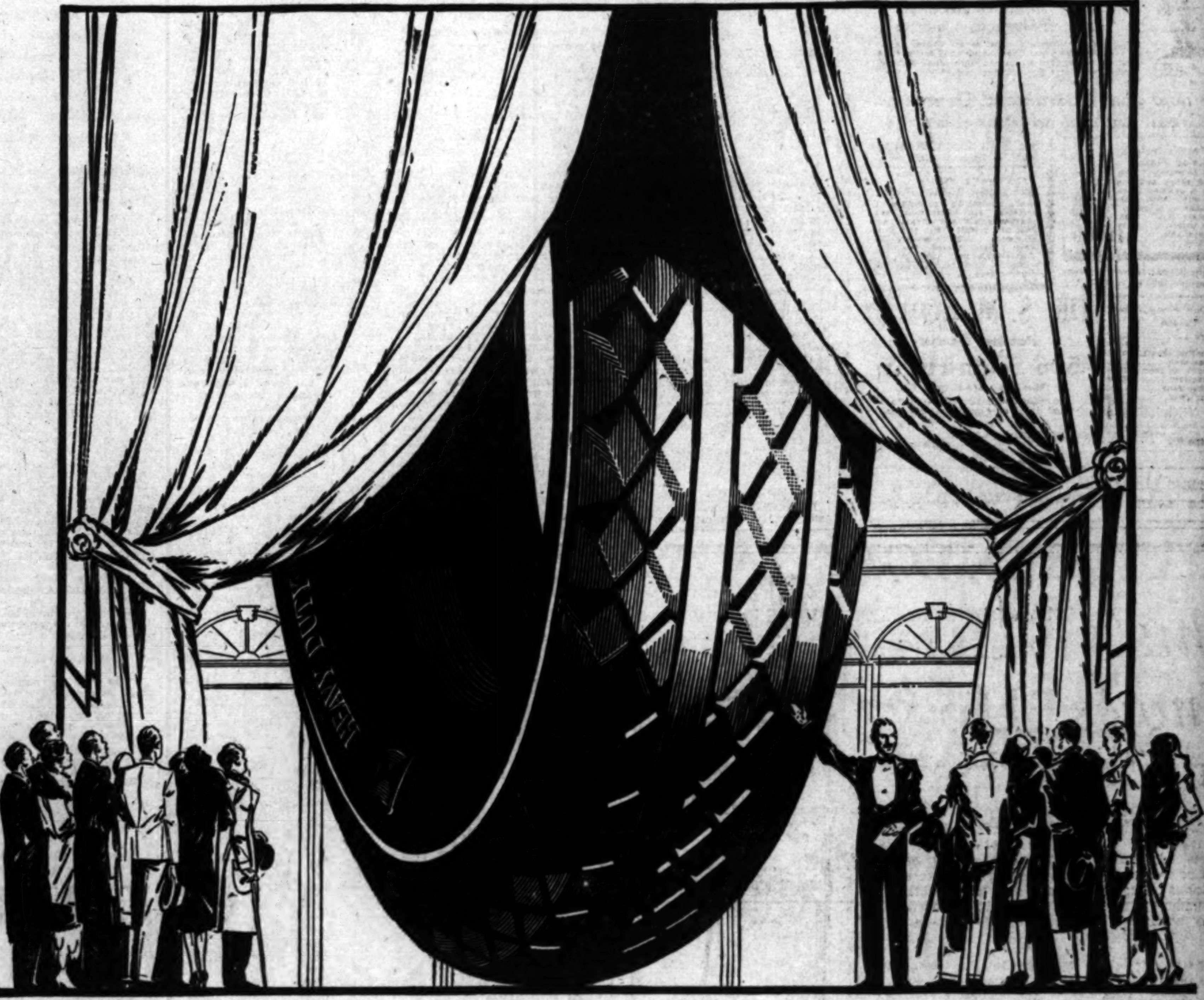

A really STUNNING TIRE *you ought to see*

It isn't enough to call the new Goodyear Heavy Duty Balloon an extra-mileage tire—it's an extra-*style* tire as well.

Once your car is shod with them, it takes on a new and smarter look; it stands proudly on a more solid and distinctive foundation.

In the first place this new Heavy Duty Balloon is bigger, handsomer, more massive; and around its sleek black side-walls runs a single identifying stripe of silver.

Then the outer rows of All-Weather blocks on both sides of the deep-cut extra-thick tread are prismed down into the side-wall, a touch as arresting as anything in modern sculpture.

The essential merit of this tire of course is in its capacity for extra mileage—it is made stronger and tougher in every part to withstand hard, fast, rocky-road driving.

Before you buy your *next* tire be sure you see this stunning Goodyear Heavy Duty—you owe it to yourself not to overlook its remarkable advantages.

Goodyear can give you greater tire values because Goodyear builds more than

1/4

of all the tires sold in America, the remainder being divided among some forty manufacturers. "More people ride on Goodyear Tires than on any other kind."

THE GREATEST NAME IN RUBBER
GOODYEAR

ASK YOUR DEALER FOR THE SUPERTWIST DEMONSTRATION

Example of Low Prices

Pathfinders

29x4.40	$5.75
30x4.50	$ 6.55
29x4.75	$ 7.95
30x5.00	$ 8.45
31x5.25	$10.15
32x6.00	$11.90

MOTOR TIRES INC.
"World's Largest Goodyear Dealer"
1119 South Hope Street 1244 East Eighth Street 1930 North Broadway
Hollywood—6523 Santa Monica Blvd.
LONG BEACH SANTA MONICA HUNTINGTON PARK INGLEWOOD ALHAMBRA

Example of Low Prices

All-Weathers

29x4.40	$8.25
30x4.50	$ 9.20
29x4.75	$10.65
30x5.00	$11.35
31x5.25	$13.65
32x6.00	$15.95

"If It Hurts, Don't Pay Me!"

Don't Ruin Your Health

By Further Neglecting Those Poisonous Cavities

DR. S. M. COWEN Los Angeles' Painless Dentist

Why wait to attend to that small dental care. It only endangers your health and adds more expense later on. We give the same high class service no matter how small your case and if you have not the ready cash

We now give Guaranteed Dentistry on Credit without additional charge

Dr. Cowen's Nature Expression Plate —made to match YOUR teeth in size and shape and exact tint—I am in a position to say to you, "Bite with them, chew with them, smile with them. They will stand every test." And you will find my prices very reasonable. Guaranteed $10.00

Free Painless Extraction With all bridge or plate work.

Dr. Cowen's Nature Expression Gumlite Plates —are natural in appearance, fit perfectly, are comfortable, have sharper and firmer chewing surface and permit easier and clearer speech. Light in weight. Durable. Hand carved. Sanitary. Comfortable, very beautiful, lifelike. Guaranteed $16.50

We do fillings, extractions, crowns and bridgework WITHOUT PAIN.

Note Our Reasonable Prices

Bridgework	$5.00
X-Ray	$1.00
X-Ray, entire mouth	$5.00
X-Ray, one arch	$2.00
Plate repairs as from	$1.00
Gas Extractions	$2.00
Local Extractions	$1.00
Fillings as from	$1.00
Inlays	$5.00
Crowns	$5.00

DR. S. M. COWEN

Painless Dentists

506 South Hill St.

Office Hours 9 A.M. to 9 P.M.

Over the Owl Drug Store—2nd Floor
Open Evenings—Open Sundays 10 to 1
Tel. MUtual 3748

"If It Hurts, Don't Pay Me!"

Splendid USED CAR BARGAINS always to be found in TIMES WANT ADS

This Man Knows How To Grow Hair

He is a trained Thomas scalp specialist. He knows the symptoms of the fourteen external causes of baldness and he knows specifically how each should be treated. He knows exactly how to end the various forms of dandruff; how to stop falling hair, and how to rejuvenate your scalp to a normal, healthy condition conducive to the growth of strong, new hair.

Your particular scalp disorder should be treated by this trained Thomas specialist, who does nothing but examine and treat the various forms of hair and scalp troubles. In growing hair and preventing baldness he replaces guess-work and general "cure-all" remedies with scientific treatment designed to meet your own particular needs.

DON'T LOSE YOUR HAIR! WE CAN SAVE IT!

The Thomas treatment corrects impaired Hair and Scalp conditions. It revitalizes and rejuvenates all hair-growing appendages. This scientific treatment positively eliminates the baldness-producing germ and restores to normalcy diseased Hair and Scalp conditions. Usually it takes from three to six weeks for a growth of new hair to appear on scalp where hair formerly grew.

In the 45 Thomas Offices over 1600 Men daily are having baldness prevented or eliminated—

(STOP FALLING HAIR AND YOU WILL NEVER BE BALD!)

World's Leading Hair and Scalp Specialists—Over 45 Offices

The THOMAS'

219 West 7th St., Suite 504, Haas Bldg.

HOURS—10 A.M. to 8:00 P.M. SATURDAY to 6 P.M.

NEW
M.V. BRITANNIC
World's largest Cabin Liner, New York—Cobh—Liverpool.
July 12; Aug. 16 and regularly thereafter

Comfort... that's part of a deliberate plan

this year it's EUROPE

White Star, Red Star and Atlantic Transport ships are built with your comfort a part of their deliberate design. That is why their rooms are so large, so light and airy. Check this for yourself before you book. Ask your steamship agent for actual dimensions of the accommodations.

And ask those of your friends who have crossed before about the importance of vibrationless power which characterizes I. M. M. ships—VIBRATIONLESS speed which lands you rested and relaxed.

A wide range in rates beginning at $105 (up) in Tourist Third Cabin.

WHITE STAR LINE • RED STAR LINE
ATLANTIC TRANSPORT LINE
International Mercantile Marine Company

For full information Apply Roosevelt Bldg., 715 West 7th St., Los Angeles, or any authorized steamship agent.

EXCLUSION BILL GOES ON SHELF

Harris Unable to Get Date for Mexican Bar

Senate Disposed to Wait on McNary Survey

Johnson Measure in House Also to Languish

By a "Times" Staff Correspondent

WASHINGTON, April 2. (Exclusive)—The Senate debated the Harris Mexican exclusion bill for more than an hour today but no action was taken and the author of the measure, Senator Harris, Democrat, of Georgia, failed in repeated attempts to have the legislation set down as special order of business or for some definite date in the future.

It will bob up on other calendar days throughout the remainder of the session but meanwhile hearings are to be held, starting tomorrow, on the McNary resolution for a study of the agricultural common labor needs of the country, and this measure, backed by the Federal Farm Board, is expected to prevent action for this session of Congress either on the Harris bill in the Senate or the Johnson bill, similarly aimed at Mexican immigration, which is pending before the House.

HOLDS UP ACTION

The McNary resolution was projected on its own merits but Republican leaders believe it has sufficient bearing on immigration across our land borders to justify withholding action on restrictive measures until the proposed survey has been completed. Opponents of Mexican restriction count on this study of the labor situation to puncture many of the arguments advanced by those who would shut the Mexicans out.

Hearings on the farm labor resolution are to start tomorrow before the Senate Agricultural Committee and Chairman McNary announced tonight that the witnesses slated to appear were C. C. Teague of Santa Paula, Cal., member of the Federal Farm Board; Chester Gray, Washington representative of the American Farm Bureau Federation; Robert Wilson of San Francisco of the California State Chamber of Commerce; Representative Albert Johnson of Washington, chairman of the House Immigration Committee, and Representative Free of San Jose, a member of the same committee.

BILLS DISCRIMINATE

Johnson is author of the House "committee bill" which would reduce Mexican immigration to 2900 entries per year, while providing virtually no restriction on Canada. The essential difference between the Johnson measure and the Harris bill is that while the former makes a pretense of placing Canada under a restrictive quota, the latter frankly exempts Canada and Newfoundland. Senator Harris admitted in the Senate today under questioning that he exempted Canada for reasons of expediency, feeling it impossible to get action on a measure that would limit Canada along the lines he proposes in the case of Mexico.

This discrimination in favor of one neighbor nation and against another is chiefly what caused several Senators today to object to the Harris bill. It came before the Senate in its regular turn on the calendar and after Senator Bingham of Connecticut had protested against its consideration Harris moved that it be taken up. He won out by a vote of 34 to 27. A debate ensued with Senators Heflin of Alabama, Wheeler of Montana and Jones of Washington speaking for the bill, and Bingham being joined by McNary, Hayden of Arizona and Dill of Washington in opposing it.

Senator Harris made several efforts to get an agreement for consideration of the bill but failed. He served notice that he will call the bill up each time it is reached on the calendar and will insist upon having the roll called so that Senators opposing the legislation will be placed on record.

"DUMBBELL" GETS PAID FOR LOOKING LIKE BOOB

DETROIT, April 2. (AP)—Otto Fichl is paid a salary by the city of Detroit to "look dumb."

For years he has gone about the city armed with a worker's badge, an unsophisticated manner and a slight accent. He has been valuable to the city health department because quacks and fakers mistake him for a "fish."

Fichl has been "cupped," bled, psychoanalyzed, massaged, advised to leave this climate, "charmed," given a limited time to live unless he takes "our treatments." He has survived, naive as ever.

He went into the office of Franc Kejna yesterday. Kejna displayed a demoniacal array of forceps, tweezers, pincers, drills, pliers and picks and allowed he was a dentist. He poked at Fichl's teeth and pronounced it a bad case which could be cured for $168. Fichl submitted to $5 worth and afterward said Kejna's work was painless, but Kejna was taken to jail on a charge of practicing dentistry without a license.

Haitians Urging Occupation End

PORT-AU-PRINCE (Haiti) April 2. (AP)—A group of Nationalists, led by J. Lolibois, has sent a request to President Hoover to replace Brig.-Gen. John H. Russell, American High Commissioner, with a civilian and to end the occupation immediately instead of in accordance with the Hoover Commission report.

TREASURY GIVES TAX STATEMENT

First Quarter of 1930 Yields Total of $627,524,917

Nine-Month Fiscal Period Has $125,574,244 Gain

Aggregate Below Needs for Year Still Prospect

WASHINGTON, April 2. (AP)—The Treasury Department's final statement for the month of March today showed income taxes aggregating $627,524,917 were collected during the first quarter of the present calendar year, sending the total for nine months of the fiscal year to $1,812,237,844, an increase of $125,574,244 over the same period of the previous fiscal year.

It was indicated at the Treasury, however, that the total income tax for the year will fall between $50,000,000 and $100,000,000 short of the estimates made when President Hoover submitted his first budget to Congress last December. Collections for the second quarter, it was explained, usually drop $50,000,000 from those of the first quarter.

The Treasury estimated in December that receipts from income tax in the 1930 fiscal year would amount to $2,480,000,000. The collection of $1,812,000,000 for the first nine months, however, plus an indicated collection of $550,000,000 from the same source for the next three months, would fall below the amount indicated last December.

Total receipts for the present fiscal year amounted to $3,042,150,971, with three months remaining. Total income and miscellaneous tax collections for the last quarter of the previous fiscal year amounted to only $801,875,000, which would bring the total receipts of the government with this amount added to less than $4,000,000,000. The Treasury had estimated the total expenditures for the year would amount to $4,023,681,000.

EST. SINCE 1900

Chas Levy & Son: Gentlemens' TAILORS

Formal, Business and Sports Clothes

Through our thirty years experience, we are enabled to create from fabrics exclusively confined to us, clothes that are widely recognized as the highest exponent of the tailoring art and to give authentic advisory information on matters sartorial.

Personal supervision Mr. Sam G. Levy

BANK OF AMERICA BUILDING
3rd FLOOR-650 SO. SPRING STREET
Branch Shop Ambassador Hotel
LOS ANGELES

Riding Habits, Breeches, Jodhpurs

Seven convincing reasons why you will prefer CADILLAC and LA SALLE to anything else

1. You have undoubtedly observed that the driver of a Cadillac or La Salle—though his car has a superabundance of speed and power—does not *have* to resort to speeding to make time. *Simplification* of control in the operation of brakes, gear-shift and steering mechanism has resulted in a decidedly new measure of quick and easy handling that spells more miles per hour with greater safety.

2. The new *silent* "Syncro-Mesh" transmission, with which all Cadillacs and La Salles are equipped, *is* the ultimate *simplification* of gear-shifting. This exclusive patented feature literally transforms this phase of motor car performance. "Syncro-Mesh" operates quickly, quietly and clashlessly at any speed, under any conceivable driving conditions.

3. The new Cadillac-La Salle harmonized steering —the owner of a Cadillac or La Salle will tell you —is a revelation in easy steering, in maneuvering these cars through congested traffic, in parking, and in cross-country driving.

4. Greater safety is the significance of the safety-mechanical four-wheel brakes, with which all Cadillacs and La Salles are equipped. These brakes are: *Unfailing*, because you cannot overheat them; *effortless in operation*, because of fifteen sets of roller bearings; *positive*, because the patent brake shoes always give full surface action. Simply and quickly adjusted.

5. There is no quibbling about the protection of non-shattering glass in Cadillac and La Salle. It *is* Cadillac's conscientious conviction that you are entitled to it —*without extra cost*. The Security-Plate Glass that is standard equipment in all Cadillac-La Salle windows, doors and windshields is not ordinary laminated glass. It *is* the highest quality plate glass. No distorted vision. No fear of injury through flying glass fragments.

6. There is no question about the proved advantages of the powerful Cadillac-La Salle V-type Eights. In these cars eight-cylinder power plants reach their maximum effectiveness. And now in the Cadillac V-16 (sixteen cylinders), by reason of new engine principles, performance is carried to hitherto unreached heights—an indescribable responsiveness even at low speeds—a hushed smoothness —a *kind* of performance in every particular that no words can suggest and only personal experience can reveal.

7. When you inspect the luxurious Fisher and Fleetwood coachwork, and compare it with other body construction and appointment, you will quickly agree that ordinary practice appears disturbingly inadequate in comparison.

You are invited to take a Cadillac or La Salle trials car and put *it* to the most gruelling tests for confirmation of what every Cadillac or La Salle owner knows: That Cadillac and La Salle are, of all motor cars, the safest, the easiest to handle, and the simplest to control.

Sixteen-Cylinder Trials Cars Now Available

Only by riding in or driving the new Cadillac V-16 can you appreciate how extraordinarily it performs. A telephone message will bring a sixteen-cylinder Cadillac to your door.

Cadillac-La Salle Dealers welcome business on the G. M. A. C. Deferred Payment Plan

OPEN EVENINGS

DON LEE

SEVENTH AT BIXEL

California Distributor—Cadillac & La Salle Motor Cars

KHJ KFRC

CALIFORNIA discovers the Columbus

to France England Bremen

Sailing April 26 from San Pedro

Luxurious accommodations in Tourist Third and Third Class... to Europe on the largest liner ever to call at a Pacific port. Stream-lined for speed, the COLUMBUS belongs to LLOYD EXPRESS, which includes the famous BREMEN and EUROPA

NORTH GERMAN LLOYD

707 So. Hill St., Los Angeles, or your local agent.

Sick Bladder and Kidneys are Dangerous

Don't neglect burning passages, painful elimination, harmful irritation and night rising. Correct such ailments at once before they become serious. Doctors for half a century have prescribed Santal Midy for quick relief. Get it at your druggist.

Santal Midy

Don't Go to Extremes To End Constipation

When bad breath, or a coated tongue, biliousness or headaches warn of constipation, don't take violent purgatives. There's no use when a candy Cascaret will stop the trouble in a jiffy; will cleanse your system pleasantly, and completely.

The relief you get so promptly from Cascarets is lasting. Cascarets are made from cascara, a substance which medical authorities agree *actually strengthens the bowel muscles.*

So Cascarets are a blessing to old folks with weakened bowels; to children; to anyone in need of establishing regular bowel habits. Ten cents a box—all drug stores.—[Advertisement.

REDUCED SUMMER ROUNDTRIPS TO THE ORIENT

DOLLAR STEAMSHIP LINES

514 W. SIXTH STREET LOS ANGELES TRinity 4891

PILES and FISTULA

Permanently removed without surgical operation or detention from business or pleasure. The relief is permanently guaranteed or no cost to you. Also all other Rectal Diseases treated by our ambulant office treatment.

Send for Free Booklet

Pacific Coast Proctological Clinic

Suite 1117, Loew's State Bldg. (Cor. 7th & Bdwy.) H. F. Kimmann, M.D., and E. G. Hamley, M.D.

WINGS OF WAR FLIT IN UNION

All 159 Planes Ready for Tests at Sacramento

Gen. Gillmore Will Review Assemblage Today

Thundering Ships to Swoop in Front of Leader

MATHER FIELD, SACRAMENTO, April 2. (AP)—Arrival today of Maj. Ralph Royce and his twenty-two gold-and-olive pursuit planes from Selfridge Field, Mich., completed the mobilization here of 159 airplanes for the greatest maneuvers in the history of the Army Air Corps.

Practically all other planes on the field took the air today in squadron formation, groups of nine to twenty planes, compared to the "elements" of three planes each used in the first day of maneuvers Tuesday. An exception to the day's activities was the trimotored, all-metal ambulance plane, which languished idly on the field for lack of customers. In emergencies it will rush patients to Crissey field for surgical attention.

LOW ALTITUDE

Bombardment planes flew today at an exceptionally low altitude as a tactical maneuver. They were supported at higher levels by the little fighting pursuit planes, like gnats buzzing above dragon flies. The attack planes, specialists in hedge jumping, brought new thrills into the lives of both bipeds and quadrupeds of the Sacramento Valley. Cattle galloped clumsily for shelter in response to the sudden roar of the swooping aircraft.

An added feature today was interplane communication by radio between bombing and pursuit planes, and between four observation planes and the ground station here. During later maneuvers, the attack planes also will take part in the interplane events, it was explained by Capt. Harold McClellan, staff officer in charge of communication.

Capt. McClellan, who recently made a four-month visit to Europe to investigate for the Army the latest developments there in radio communication, said that in war time all planes will be connected by radio with each other and the ground, with the commander of the bombing squadron in control, warning pursuit planes of the approach of enemy aircraft, and directing the "ground strafing" activities of the attack planes—all by radio.

REVIEW TODAY

Tomorrow every plane on the field will be reviewed by Brig.-Gen. William E. Gillmore, commanding officer of the first provisional wing, as the Army calls the assembled tactical aerial unit.

At 2:30 p.m., the planes will be placed wing to wing to make an enormous M, with personnel in attendance. Gen. Gillmore will visit and inspect each. He then will take up a position on the field. The planes will take the air in elements of three and fly past him a short distance above the ground.

Next, all will assemble in a step formation, the heavy planes coming first, each flying slightly higher than the element ahead of it, moving down the field like a giant escalator.

BABY PLANET MODEL CHILD

Newest Member of Solar Family Behaves Just as Expected, Say Arizona Discoverers

FLAGSTAFF (Ariz.) April 2. (AP)—Officials of Lowell Observatory, who recently announced discovery of the so-called Trans-Neptunian Planet, said today doubts of the planet's existence as expressed by European scientists have caused no deviation in the observatory's continued investigation of the new planet.

"Since its discovery we have been following it continuously," Dr. V. M. Slipher, observatory director, said. "Dr. C. O. Lampland has made scores of plates and has observed it through the large refractory telescope.

"As the object has been followed and its orbit computed, it has behaved exactly as expected. It has been following the course that the Trans-Neptunian Planet would follow, according to computations of Dr. Percival Lowell. Its motion, from the time it was first picked up, until today, has been along the trans-Neptunian path."

Dr. Slipher said he is not yet prepared to make known any definite estimate of the planetary mass. He explained that the observations have not been prolonged enough to warrant official announcement of such facts as are in course of collection. "We have been engaged continuously in this compilation," he concluded, "and we will continue to be so engaged."

MORE DOUBT CAST ON PLANET'S IMPORTANCE

PARIS, April 2. (AP)—Doubt of the importance of the planet "X" discovered by the Lowell Observatory at Flagstaff, Ariz., was expressed even more emphatically today by Fernand Baldet, associate astronomer at the government observatory at Meudon, who yesterday presented a note to the academy of sciences.

"Observers at Lowell Observatory," Baldet said, "made a most interesting discovery, but it certainly does not correspond with the dimensions of the planet predicted by the late Prof. Lowell. My observations made with the powerful telescope of the Paris Meudon Observatory show the new discovery has a distinct and brilliant point, but it showed no disc which Prof. Lowell's planet would have shown.

"To cause perturbations in the orbit of Uranus calculated by Prof. Lowell the newly discovered celestial body would have to be of a mass six and one-half times that of our earth, whereas it has a mass of only 1-500th."

NAME "NEWTON" SUGGESTED BY MEXICANS

MEXICO CITY, April 2. (AP)—The Mexican Geographical Society today suggested the name "Newton" for the new trans-Neptune planet located by American astronomers, thus honoring the discoverer of the law of gravity.

Women Felons' Sentences Set

SAN QUENTIN, April 2. (Exclusive)—The prison sentence of Edith Lowry, convicted of embezzling $1300 while City Treasurer of South Pasadena, was fixed at five years by the State Prison Board today, with the privilege of parole after she has served eighteen months. She was received at the prison February 2, 1929.

The sentence of Pearl Howard, sentenced from Los Angeles for forgery, was fixed at four years.

SOUTHERN TRAIL OBSTACLES FEW

Trail Breakers Find Need of Several Bridges

String of Hotels Also One of Necessities

Mazatlan Declared Beauty Spot of World

(The following dispatch was received by Howard Seefred, amateur radio operator of Station W6EA from the Automobile Club Expedition's portable station IPHT.)

BY HARRY CARR

"Times" Staff Representative

MAZATLAN, April 2.—After driving fifteen days through Mexico the scout party of the Automobile Club of Southern California, mapping the Alaska-Argentine highway, has made its way to Mazatlan. There are no special difficulties standing in the way of making our route the greatest tourist trail of the world.

Most of the way there is a fair country road already all through Sonora and Sinaloa. They are cutting new roads through the desert and timber. What principally stands out as immediate necessities are bridges and hotels. At least four of the rivers are now crossed in crude ferry boats, poled by Indians. Crossing by pango is picturesque and colorful, but at some of the river fords the Inidans can not ferry more than two cars an hour. The way tourist auto traffic runs now, the rear cars would become obsolete models before getting across.

Some of the hotels are as quaint as foreign inns, but experience has shown that most American tourists want their quaintness served with the bath rooms and distilled ice water piped to the rooms. There will have to be a chain of hotels at Hermosillo, Guaymas, Navajoa, Culiacan and somewhere between Culiacan and Mazatlan.

The present road from Culiacan to Mazatlan runs along the old military trail of the Spanish pioneers. It has been cut ten feet deep in the embankment by the endless procession of burro hoofs for 400 years. It would be better if the road ran along the coast. This inland trail is dusty and uninteresting. Mazatlan will be the Palm Beach of the West Coast. It is a strategic center and one of the most beautiful places in the world.

CARELESS DANCERS TRAMPLE FIRE-EATING CAPITAN

(The following dispatch from Harry Carr was received from the Automobile Club pathfinding expedition's portable radio station IPH by Charles A. Hill, owner and operator of amateur radio station W6BRO.)

ELOTA (Mex.) April 2. (Exclusive)—With the hauteur befitting a valiant caballero, the gallant El Capitan Alvino Rodrigues rode into Agua Nueva yesterday afternoon on his faithful burrito, swaying slightly in his saddle. El Capitan is 48 years of age and exactly 3 feet high, his tiny heels standing out from the sides of the mouse-size burrito.

He had been on a magnificent drunk and for the last three days had been wending his way home with dignity and satisfaction. While an emergency ration of tequila hissed down his tiny epiglottis, the captain snickered shamefacedly as he confessed that he failed to kill the caballero who had insulted him at the baile through the circumstance that a careless waltzer stepped on him, destroying his aim.

NO DISGRACE

The captain had two bumps on his head, but he explained that these were no reflection on his prowess. Mellow from too many tequilas, he had tipped off the burrito upon his distinguished nose. The captain is not only a rollicking blade but also a squire of dames. He has a wife and chiquitas three. He makes his living by catching wild horses and wild steers. The captain sets a lasso trap, then emerges from behind the tree crotch and snaps his doll-sized fingers at the struggling monster. Valor conquers.

Imagine the embarrassment of the lovely Senora Lopez at the old town of Guila when the Governor of Sinaloa walked into her patio with his staff and the scout party of the Automobile Club of Southern California on wash day, for a farewell luncheon. But the quiet Lucita and the peachblow Senorita Rosita scurried around with the mozo and soon succulent frijolès and tortillas were on the white tablecloth. Douglas Rhodes made the coffee while the mozo furiously patted tortillas.

FRIENDS MUST PART

It was our parting from Gov. Gaxiola and his road engineer, Aurelio Robles Castillo, of whom we had become fond. The Governor is a charming, reserved man who represents the best that is in Mexico. Sinaloa is making great progress with schools and roads. He has showered us with hospitality.

They gave us a farewell baile in Culiacan which was a dazzling array of beautiful senoritas. While they danced in the latest Hollywood gowns to Americano music, ox carts creaked outside and burro trains plodded in from the Sinaloa hills, just as they did in the days of Guzman, the Conquistador.

Mexico is advancing in social customs. The duenna still accompanies the senorita home, but she walks fifty feet ahead and is deaf and blind.

VELASQUEZ SELECTED DOMINICAN CANDIDATE

SANTO DOMINGO (Dominican Republican) April 2. (AP)—The National Assembly today nominated Federico Velasquez as candidate for the Presidency. Angel Morales, former Minister at Washington, was nominated for the Vice-Presidency.

Actually, there is YOUTHFUL VIGOR in this ★"JUVENILE" DRINKING WATER

Right in your home you can enjoy the delightful taste of the purest mountain spring water known—Arrowhead. Its thirst-quenching virtues will refresh you *completely* because it is "juvenile."

Arrowhead Spring Water is perfectly balanced too, containing about six grains of vital minerals per gallon, the right amount for normal health.

The term "juvenile water" may be new to you but to geologists it is the recognized expression of a water coming from a deep-seated source far below the earth's surface—far removed from contamination. Oxygen dissolves with hydrogen, forming H_2O. This rare water is a bountiful resource at Arrowhead Springs.

FRESH · PURE · HEALTH · TASTE · PRESTIGE

From time immemorial the Indians trekked from afar to partake of Arrowhead Water because of its healthful qualities, its imparting buoyancy and its refreshing taste. Thanks to modern bottling and distribution methods more than 100,000 families now daily enjoy this famous water. It will be delivered to your home fresh the same day that it is drawn from the spring.

ARROWHEAD SPRING WATER

★JUVENILE drinking water is the geological term for virgin-pure water coming from profound depths, wherein nature's Hydrogen rising through miles of granite dissolves with Oxygen, forming naturally pure H_2O. This is the deep-seated source of ARROWHEAD SPRING WATER. Being Juvenile it is fresh, pure, healthful and better tasting.

COOLERS LOANED FREE

5 gallons 50c

Phone WE 5231

Deliveries everywhere in Southern California

CALIFORNIA CONSOLIDATED WATER CO.

The Times Resort and Travel Bureaus

MAIN OFFICE—CORNER FIRST AND BROADWAY

are for the accommodation and benefit of persons seeking interesting travel, desirable hotels and apartments, attractive eating places, or rest and recuperation at mountains, seashore or desert resorts and hotels. Particulars furnished by competent attendants to the general public regarding rates and locations of resorts, hotels and apartments, railroad and steamship lines, motor and travel by air. Descriptive circulars are kept on hand for inspection and distribution. THIS SERVICE IS ABSOLUTELY FREE, AND IS ALSO AVAILABLE BY MAIL OR PHONE (The Times has established connections in Paris, France, where similar service is offered to our readers at 1 Rue Scribe, Paris.)

Make Your Resort and Hotel RESERVATION

FREE OF CHARGE AT THE

Times Resort and Travel Bureau, Times Bldg., Bdwy. at First St., at The Times Branch Office Bureau, 619½ So. Spring St.

Telephone MAdison 2345

ALSO GENERAL INFORMATION OF ALL KINDS IS GRATUITOUSLY FURNISHED TO INQUIRERS.

"Direct-U"

Have you had difficulty in finding some particular advertised product, or have you had to hunt from store to store to find something you have seen advertised? The Times has established a department called "Direct-U," which has on file collected data about thousands upon thousands of trade-named (advertised) products and stands ready to tell you just where you can find the thing you want.

The Times is glad to help its readers and advertisers through this service. Make free use of it—there is no charge, of course. All you need do is phone Los Angeles Times—MAdison 2345—and ask for "Direct-U" Department.

Resorts

MT. LOWE TAVERN AND COTTAGES

Only 2 hours by rail from Los Angeles. Rest or play in bracing mile-high atmosphere. Enjoy outdoor sports... view 56 cities.

Excellent food and accommodations at reasonable rates. Go now, while fares are reduced! Round trip only $2.50. Overnight trip with 2 meals and lodging $5.00.

Five trains daily from 6th & Main Sts. Phone TUcker 7272 for reservations or information.

PACIFIC ELECTRIC RAILWAY

CATALINA ISLAND

Steamers sail 10 a.m. and 1:30 p.m. on week days; Sundays, 10 a.m. from Wilmington, foot Avalon Blvd. Trains leave 6th and Main Sts., L.A., one hour before. Round trip from L. A. $3.65; from Wilmington $2.25. $10 Two-Day Trip; $15 Three-Day Trip, all expense included. New Casino—Free Dancing Nightly. Tickets, 6th & Main, L. A. – Phone TRinity 2061

BEAUTIFUL SUNSHINE AND PERFECT DESERT WEATHER AT

DEEP WELL RANCH

PALM SPRINGS

Advance reservations are available. Call Times Resort Bureau or DEEP WELL RANCH, PALM SPRINGS.

Los Angeles Hotels and Apartments

New Hotel Rosslyn and Annex

FIREPROOF—1100 ROOMS

Largest Popular Price Hotel in the West. Free Bus to and from Depots.

HART BROS. COMPANY, Owners and Managers. FIFTH AND MAIN STS.

Superb Routes of Travel

EUROPE All Expense Motor Tours 33 days, $295 up

$739 AROUND THE WORLD 104 Days $7.00 a Day

$90, Alaska Tours—$90, Honolulu

Get information and tickets from Mr. and Mrs. D. F. Robertson, who have made twelve trips Around the World and one hundred and twenty trips across the Atlantic. They can tell you where to go and how to get there. They will call at the office or residence of any person interested in foreign travel. We give you personal service. WE ARE AGENTS ALL STEAMSHIP LINES AND CRUISES. Send for free illustrated literature.

D. F. ROBERTSON Travel Bureau

408 South Spring St., Los Angeles. Phone VA. 7915

Long Beach Hotels

enjoy the tonic of the Blue Pacific

at the Magnificent Breakers Hotel in Long Beach, California.

True California hospitality at this 14-story, modern fireproof hotel within one hour's ride of Los Angeles by street car or motor. 375 outside rooms with combination salt and fresh water tub and shower. Economical dining facilities. Bathing, Yachting, Deep sea fishing, Riding, Dancing, Social activities and golf privileges. Good single rooms with shower from $2.50... with bath from $3.00. Weekly rates from $17.50.... Write Charles R. Fraser, Manager

CALIFORNIA'S IDEAL CLIMATE

Steamships

To San Francisco TODAY!

SS HARVARD Sails at 4 p. m.

$18 ROUND TRIP 7-day return limit

ONE WAY $13

Including MEALS and BERTH

Sailings to SAN FRANCISCO Tues., Thurs., Fri., Sun., from L. A. Harbor at 4 p. m.

To SAN DIEGO Today!

S S YALE Sails at 3 p. m.

ROUND TRIP 21-day return limit Including MEALS $5

ONE WAY $3 Including Meal

Sailings to SAN DIEGO—Wed., Thurs., Sat. Sun., from L. A. Harbor at 3 p. m.

Boat train leaves P. E. Depot one hour before each sailing.

LASSCO LOS ANGELES STEAMSHIP CO.

730 So. Broadway Tel. VAndike 2421

505 So. Spring Street . Tel. VAndike 2421

6733 Hollywood Blvd. Tel. GLadstone 5505

Steamships

Sailing Saturday N

from Los Angeles Harbor to

HAWAI

Book NOW on LASSC Luxurious Liner "CITY of LOS ANGEL

Accommodations are still av able for this glorious voyage the delightful Southern

ALL-Inclusive-Cost Tours $330. All chief points of inte including inter-island trip Volcano-land.

EARLY SAILINGS

CITY OF LOS ANGELES
CALAWAII
CITY OF HONOLULU
DIAMOND HEAD

LASSCO LOS ANGELES STEAMSHIP C

730 S. Broadway Tel. VA
505 South Spring Street . Tel. VA
6733 Hollywood Blvd. . Tel. GL

ITALY · SPA RIVIERA DIRECT

BY THE LUXURIOUS LINERS

CONTE GRANDE

CONTE BIANCAMANO

Gibraltar—Naples—Villefranche—

April 5 April 19 May 10

SECOND CLASS FOR TOURISTS

Tourists who cannot afford the first class accommodations travel inexpensively in regular or second class, which offers the comfort, coupled with

LLOYD SABAUDO LINE

57 Columbus Ave., San Francisco Authorized Agents

NEW ZEALAND AUSTRALIA

Union Line of New Zealand

VIA TAHITI AND RAROTONGA Sails from San Francisco

"MARAMA"
"TAHITI"
"MAKURA"

For Fares, etc., apply local or Union S.S. Co., San Francisco, Hind, Rolph & Co., San Francisco

Canadian-Australasian Royal Mail Line

VIA HONOLULU AND SUVA Sails from Vancouver

"NIAGARA"
"AORANGI"

For Fares, etc., apply Canadian Royal Mail Line, 621 So. Grand Ave., Los Angeles, or 500 W. Hastings St., Vancouver

Going to Move? See conveniently grouped rental columns Times Want Ads.

Steamships

HOLLAND-AMERICA LINE

TRAVEL BY A FAMOUS SERVICE

To ENGLAND — FRANCE
HOLLAND — GERMANY

AND ALL PARTS OF EUROPE via Plymouth, Boulogne s/mer, Rotterdam

Statendam (new) .... Apr. 26
Rotterdam .... May 3
Volendam .... May 10

S.S. VEENDAM will sail to VERA CRUZ, APRIL 26

Excellent accommodations available

Direct Passenger Service from Pacific Coast Ports to Europe

120 Market St., San Francisco, or local agents

HECTIC PURSUIT LEADS TO ALTAR

Bride Courted in Odd Nooks of Europe and Asia

Newspaper Man and Official of Walden School Wed

Soviets Offer Difficulties But Love Triumphs

NEW YORK, April 2. (AP)—After a courtship beset with difficulties in soviet Russia, Miss Margaret Pollitzer of New York and Lindsay Hoben, Milwaukee newspaper man, were married here yesterday.

The bride, a daughter of Mr. and Mrs. Sigmund Pollitzer, is a director of the Walden School, an institution which adopts experimental methods. Hoben is a son of Dr. and Mrs. Allan Hoben of Kalamazoo, Mich. Dr. Hoben is president of Kalamazoo College.

WED ON PARK AVENUE

The marriage was performed at the Pollitzer Park-avenue home by Dr. John Elliott of the Ethical Culture Society.

The couple first met last September in Central Russia when Miss Pollitzer, boarding a train at the village of Cuhdova at midnight, was thrust into a compartment occupied by Hoben, his brother and a cousin. The train was filled. When investigation showed the members of the Hoben party had no tickets they were put off.

Hoben and his party secretly boarded another train and again met Miss Pollitzer in Tashkent, some 1600 miles away. They were forced to flee, however, when word reached them that news of their arrival in a region, barred to foreigners had been received by the soviet police and that they were to be arrested.

PURSUIT CONTINUES

After a flight through Samarkand they again were joined by Miss Pollitizer in Tiflis. Although Hoben said he pursued Miss Pollitzer through Syria, Turkey, Greece and Bulgaria, she did not promise to marry him until after his return to this country three weeks ago.

Miss Pollitzer, who had been making a study of the soviet educational system, returned on the maiden voyage of the Europa.

MURDER AIRS POLICY PLOT

Ex-Waitress Identifies Slain Man Asserted to Have Conspired in $200,000 Insurance Swindle

BENTONVILLE (Ark.) April 2. (AP)—An intriguing story of a huge insurance-swindle plot in which one of the conspirators supposedly was double-crossed and slain, was unfolded today to officers and the grand jury by a former waitress.

Miss Pearl Powell identified the body of a man found shot to death near here last Saturday, as that of William Robert Pearman, 47 years of age, former automobile mechanic of Columbia, Mo., and told her story.

Dr. A. J. Bass, retired dentist and land dealer of Columbia, is in jail here on a murder charge. Officers accuse him of having been the "master mind" in the asserted plot.

Dr. Bass held an assignment of insurance policies totaling $200,000 on a man named William Folta, whom the State charges is not the slain man. Insurance adjusters identified the body as that of the man who obtained the insurance, but they would not attempt to say whether the man was Folta or Pearman. Dr. Bass had identified the body as Folta's.

Two Columbia mechanics, Z. P. Lamaster, and Hugh Zumult, corroborated Miss Powell's identification.

Pearman, she said, met Dr. Bass last fall. After the two learned of William Folta's disappearance seventeen years ago, Pearman and Bass visited the Folta home, where they learned details of his life.

The mechanic took out $200,000 insurance in Folta's name, payable to Bass, she said.

LAND COMPANY FRAUD CONVICTION APPEALED

SAN FRANCISCO, April 2. (AP)—The appeal of the Sacramento Suburban Fruit Lands Company from a Federal District Court verdict adjudging it guilty of fraud in the sale of land in seven separate instances was submitted to the Ninth Circuit Court of Appeals here today for decision. The fraud consisted of selling to purchasers in Minnesota and Iowa asserted worthless lands in a tract north of the city of Sacramento on the representation they were "rich and fertile." A trial court jury found, however, the lands were "barren and unfertile, were underlying with a thick layer of clay and hardpan and were incapable of producing any fruits or farm products."

FERRYBOAT SINKS AND 100 DROWN

Japanese Craft Capsizes in Heavy Sea as Result of Being Overcrowded

TOKIO, April 2. (AP)—More than 100 Japanese are believed to have been drowned today in the sinking of the ferryboat Wakato Maru while proceeding from Wakamatsu, Island of Kyushu, to Tobata. The overcrowded boat capsized in a rough sea.

A dispatch to the Rengo News Agency from Wakamatsu said that forty-eight bodies have been recovered and that the search for others is being continued despite high wind.

The Wakato Maru, a small coastal ferry with a normal capacity of 100 passengers, was crowded with fully 200 when it left Wakamatsu for Tobata, a coast town near by.

When the wind began whipping waves over the side of the ferryboat the passengers crowded on one side in their efforts to keep dry. This caused the boat to turn over.

Two Serbian girl dancers are among the missing. All the other victims were Japanese.

Nearly the entire coasts of the main islands of Japan are in the grip of storms and other shipping losses are feared.

ST. LOUIS RECORDS SLIGHT EARTHQUAKE

ST. LOUIS, April 2. (AP)—A slight local earthquake was recorded on seismographs at St. Louis University beginning at 3:39 a.m., today and lasting about one and one-half minutes, Father Joliet, seismologist, reported. He said the earthquake occurred within 100 miles of St. Louis.

ESPEE TENDERS TRANSBAY PLAN

Offer as Contract Carrier Answers Link Plea

Incumbent Working to Keep Western Pacific Out

Saving Rival Cost of Line Motive, Says Foulds

SAN FRANCISCO, April 2. (Exclusive)—The Southern Pacific Railroad Company's answer to the application of the Western Pacific-California Company for a new rail line on the peninsula and transbay rail accommodations will be an offer to open the so-called Niles Gateway in the East Bay region and act as contract carriers for Western Pacific freight and passengers, it developed today at the hearing on the appellant's amended petition.

E. J. Foulds, acting as chief of the Southern Pacific's battery of counsel, precipitated the disclosure in the questioning of Fred Washburn, president of the Live-stock Exchange at South San Francisco.

DEMANDS SPECIFIED

Western Pacific attorneys demanded Foulds be specific, instead of hypothetical in a question to Washburn asking if service sought from the Western Pacific could not be received from the Southern Pacific by an "arrangement of live-stock shipments from Niles to South San Francisco."

Foulds obliged by stating that the Southern Pacific expects to offer, during the presentation of its case or in rebuttal, to act as a contract carrier across the bay and to Twenty-fifth street, San Francisco, on Southern Pacific's existing rails.

OFFER UNWELCOME

Western Pacific officials previously have indicated they are not favorable to such an offer, but will be willing to enter negotiations with the Southern Pacific for joint trackage use of the latter's Dumbarton bridge.

Foulds asserted the Southern Pacific can handle the interchange at less cost than can the Western Pacific, "and at the same time the Western Pacific will be saved the cost of constructing the proposed line."

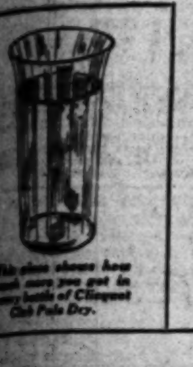
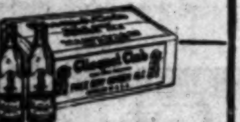

Note this VALUE!

CLICQUOT CLUB PALE DRY OFFERS

1/3 more for your money

HERE'S a way to save money when you buy ginger ale. Simply ask for Clicquot Club Pale Dry. It comes in full 16-ounce pint bottles, not scanty 12-ounce bottles like you usually get. Clicquot gives you 4 extra ounces in every bottle. And to insure its purity this famous aged ginger ale comes to you in clean new bottles. Bottles that have never been used before.

This glass shows how much more you get in every bottle of Clicquot Club Pale Dry.

The handy party package containing 12 full pints.

THIS BARGAIN OFFERED AT YOUR STORE TODAY

School Information

Consult the Times' Free Information Bureaus.
MAdison 2345

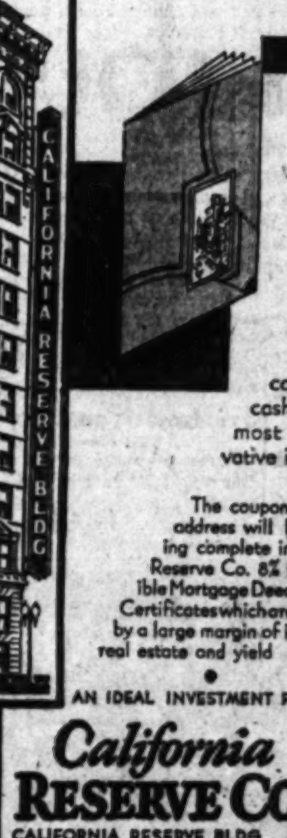

THIS BOOKLET TELLS . . . HOW WE CAN PAY 8% . . . WITH SECURITY FOR YOUR SURPLUS FUNDS . . .

MAXIMUM yield consistent with security and cashability are the features most desired by the conservative investor.

The coupon below with your name and address will bring you a booklet containing complete information on the California Reserve Co. 8% Convertible Mortgage Deed of Trust Certificates which are secured by a large margin of improved real estate and yield . . . . 8% PER ANNUM Payable Quarterly

Send Coupon Today

AN IDEAL INVESTMENT FOR YOUR SURPLUS FUNDS

California RESERVE Co.
CALIFORNIA RESERVE BLDG . . .
SPRING at FOURTH
LOS ANGELES, CALIF.

Please send me illustrated booklet containing information on your 8% Convertible Mortgage Deed of Trust Certificates.

Name ____________________
Address ____________________ T-43

-Never Before a Sale Like This!
Never Before Such a Reason for One!

Martin's GOODBYE SALE

Sacrificing Our Complete $250,000 Stock

Preparatory to Closing Our Retail Business

Pianos, Radios, Phonographs, Combinations, Band Instruments, Records, Sheet Music, Player Rolls, the finest of everything in musical instruments. Lease, Fixtures, Rugs, Etc.

New Radios

Of Foremost Standard Makes

Not "job lots," specially built or bought to sell at a sale price—but REGULAR nationally advertised lines—the FINEST IN THE WORLD, with all the latest features. Just glimpse the following for a hint—then come see the scores of others! There's one at your price—the very model you want!

NEW AND USED RADIO BARGAINS

Among our many special bargains a limited number of Columbia-Kolster Combination—Beautiful walnut cabinet of exquisite quality, a 7-tube Kolster radio with automatic tuning device. Regular Price $320—Now Specially priced........ $179.00

Brunswick Panatrope with 104 Loud Speaker. RCA Superheterodyne Radio like new. Was $1275, now.. $175.00

RCA No. 47—New combination screen-grid Radio. Was $293, now $129.50

Victor Electrola with 104 loud speaker. Like new. Was $625, now.. $167.50

Gulbranson High Boy. 9-tube Screen-grid Radio. Was $182.50, now $119.00

Zenith 7-tube low boy cabinet — like new. Was $325, now $147.50

—Terms as Low as $10 Down—

An Alluring Choice of Celebrated Pianos

Innumerable brand new pianos of exquisite design and ravishing tone are offered in this sale at drastic closing out reductions. They include all our regular world renowned lines, Ivers & Pond, Gulbransen and many others.

Scores of other splendid pianos, both grands and uprights. Included in this sale are pianos which have been so slightly used and so perfectly reconditioned that they may well be considered NEW. They are priced at such amazing reductions as the following:

Slightly Used GRANDS

KNABE Parlor Grand Period Model, dull brown mahogany, was $1080, now $895
STEINWAY Parlor Grand, dull mahogany finish, was $2200, now 985
FRANCIS CONNOR Parlor Grand, dull mahogany, was $1100, now 485
IVERS & POND Small Parlor Grand, dull antique mahogany, was $1285, now 895
GULBRANSEN Small Grand, 5' 4" size, dull mahogany, was $850, now 633
CHICKERING Parlor Grand, only 18 mos. in use, dull mahogany, was $1950, now 1150
SETTERGREN Baby Grand, dull mahogany, was $625, now 345

Slightly Used UPRIGHTS

IVERS & POND, rich sonorous tone. Now $165
EMERSON, beautiful mahogany case, good condition. Now 98
HOBART M. CABLE, dull walnut case, medium size. Now 157
KINGSBURY, medium size. Now 69
HAINES, walnut, fine condition. Now 95
KIMBALL, very desirable. Now 98
KIMBALL, medium size, exceptionally good value. Now 140

Open Evenings

Martin Music Co.
734 So. Hill St.
Open Evenings—Phone TRinity 9621

PERMANENT SERVICE

While we are closing our retail store, our wholesale business will continue, and service will be rendered as always to patrons in keeping their instruments in perfect condition.

rates cut 1/3

Call a Yellow Cab

enjoy six-cylinder comfort...

Leg room, elbow room, family room—there is no crowding in six-cylinder Yellow Cabs, and five ride for the price of one. There is no charge until you enter the cab.

Now Los Angeles enjoys the same low rate per mile as New York City, and a lower rate than Chicago.

You can get a Yellow Cab at any point in the city. Stands are conveniently located and a telephone call gets prompt action.

Ride with uniformed drivers who know the city and the most direct routes. Save time and money in Yellow Cabs.

Enjoy a further saving of 10% by using Yellow Cab Scrip Books. Ask any Yellow Cab Driver or call DUnkirk 50-50. You receive $10 worth of service for $9.

●

Yellow Cab Scrip
May Also Be Purchased At
The May Company
Ticket Service, First Floor
Bullock's—Broadway
Street Floor, Cashier's Desk
Bullock's—Wilshire
Motor Court, Call Desk
B. H. Dyas Co.—Down Town
The Log Cabin
B. H. Dyas Co.—Hollywood
The Log Cabin
Swelldom
Cashier, Third Floor

"Yours for the best ride in town"

call DUnkirk 50-50

VAST ERLANGER ESTATE HINTED

Charlotte Fiscal Scouts Idea of Mere $2,000,000

Declares Total Should be Nearer $100,000,000

Question Raised in Opposing Naming of Attorney

NEW YORK, April 2. (AP)—Charlotte Fiscal, who claims a widow's share in the estate of A. L. Erlanger, today filed in Surrogate's Court an affidavit characterizing as "absurd" a recent estimate by an attorney for the estate that it will amount to only about $2,000,000.

The estate should be nearer $100,000,000 than $2,000,000, she states. She filed the affidavit in opposing the naming of Saul J. Baron, attorney, as temporary administrator.

Shortly before his death, the affidavit states, Mr. Erlanger told her he had been offered $100,000,000 for his interest in the theatrical enterprises.

ARIZONA SPEAKER SUED

TUCSON, April 2. (AP)—Mrs. Helen Hannon filed suit for divorce from Michael J. Hannon, speaker of the House of Representatives of the State Legislature, in Superior Court here today.

SHE WANTS TUB, AND ALIMONY

Plumber's Wife Tires of Waiting for Promises to Be Fulfilled

CHICAGO, April 2. (AP)—Mrs. Maude Colahan O'Malley, a plumber's wife, wants a bathtub. She also wants some temporary alimony.

Yesterday her plea for alimony from her estranged husband, Ira J. O'Malley, was before the court, but her complaint was mainly about bathtubs.

"He promised to build me a bathtub of pearl surmounted with golden nymphs," said Mrs. O'Malley. "He promised to build me a bed of gold with a canopy of golden cloth, but he was too lazy to install a second-hand bathtub I bought for $5."

TRICHINOSIS TOLL GROWS

STUTTGART (Germany) April 2. (AP)—The proprietor of the restaurant which a few days ago served bear meat to its patrons died today of trichinosis. He was the tenth victim of the repast.

UNEMPLOYMENT BILLS ADVANCED

Senator Wagner's Measures to be Acted on Today

One Would Set Up Fund for Stabilizing Conditions

Author Predicts Proposals to Get Consideration

WASHINGTON, April 2. (AP)—Unemployment legislation proposed by Senator Wagner, Democrat, New York, to meet present conditions and forestall future crisis today received final formal consideration, without opposition in the Senate unemployment committee.

Chairman Johnson, Republican, California, said after the meeting that the bills will be submitted to the full Commerce Committee tomorrow, after "one or two minor points" are threshed out in a conference between Wagner and Senator Jones, Republican, Washington, author of another unemployment proposal that died on the Senate calendar a year ago.

"The Wagner bills would set up a stabilization board, with an appropriation of $150,000,000, the director of which would be responsible for accelerating government construction in depression periods. They would also expand present machinery for collecting unemployment information, and create a Federal unemployment agency.

Senator Wagner, after the subcommittee meeting, said he will press for passage in the Senate this session. He expressed gratification that no opposition had developed during the recent committee consideration, and confidence that the measures will be reported by the Senate Commerce Committee tomorrow.

UTAH MINER GETS HIS MAN

Swindled Victim and Family Trail Accused Stock Salesman for Six Months All Over Midwest

EVANSVILLE (Ind.) April 2. (Exclusive)—William D. Gilmore, miner, is going back to Moab, Utah, with his man. Accompanied by his wife and baby he has been hunting for him in six months of traveling that took him 7000 miles. In a little restaurant here he found him, just when he had only $4 in his pocket and all hope of success seemed to be gone.

According to Gilmore, J. C. McMullen sold him and several friends back in Moab thousands of dollars' worth of stock in the Standard Gold Mine in Arizona that proved worthless.

"When I realized we were swindled," Gilmore said, "I just packed up my wife and baby and started out after him. I got a clew at Denver, but he was one jump ahead of me. It was always that way, from Denver to Topeka to Kansas City to Minneapolis to Chicago and to St. Louis. The money I had saved up after years of prospecting melted in this chase. When we got here we put up in the cheapest hotel possible.

"I went into that little restaurant. A fellow sat down beside me, but I was so blue I didn't notice him and he surely didn't recognize me. Finally I looked up. It was McMullen."

Gilmore called the Sheriff. He wired Moab, but no reply was received. More hours of waiting and authorities here were about ready to release McMullen. But today there came a warrant charging McMullen with embezzlement and a nice new deputy sheriff's badge for Gilmore.

GLIDER PILOT KILLED

FORT WORTH (Tex.) April 2. (AP) George Gambien, 26 years of age, reporter on the Fort Worth Press, was fatally injured late today when a glider he was flying crashed on a farm north of Fort Worth.

AMERICA VEXED BY HOST'S ROLE

Deportation of Anastasia to Russia Unlikely

Scores of Her Countrymen Also Unwelcome Guests

Soviet Refuses to Permit Return to Homeland

WASHINGTON, April 2. (AP)—Mme. Anastasia Tchaikovsky, who has challenged the imagination of millions on two continents by her claims that she is the youngest daughter of the slain Russian Czar, today recalled to the immigration bureau one of its most vexing problems of the last ten years.

Coming to the United States on a visitor's permit, which has expired, Mme. Tchaikovsky made application for an extension. But even should she decide to stay on indefinitely, officials know of nothing they can do about the situation.

And the same applies to hundreds of other Russians in this country who would be deported if there were any way of doing it or any place to send them.

While no steps to expel Mme. Tchaikovsky have been taken, the immigration bureau has issued deportation papers for approximately 700 Russian natives who are believed to be still in America. They are an accumulation of nearly ten years and have been convicted of one or another of the many offenses carrying deportation as a punishment.

But Russia won't have them. They can't be deported to other countries. So here they stay.

POLICE TAKING CENSUS OF OWN

Bay City Chief Rounds Up Vagrants so Enumerator Can Tally Them

SAN FRANCISCO, April 2. (Exclusive)—Chief of Police Quinn wants to be certain Uncle Sam does not overlook his most traveled citizens in the forthcoming census.

He issued orders today for officers to visit all suspected bootleg resorts, pool halls and other congregating places to enumerate the gentry commonly classed as vagrants.

Two of the first census dodgers to be found were said by the chief to be nationally known pickpockets. They were ordered out of the city.

SENATE FAVOR DOMAIN SURV

Sum of $50,000 Voted Use by President

Public Lands Conserv Would be Studied

House Must Back Sub for Own Measure

WASHINGTON, April 2. (AP)— propriation of $50,000 for a President Hoover of means of serving the public domain was today by the Senate as a for the House measure auth appointment of a Presidential mission to make the inquiry.

Senator Bratton, Democrat, Mexico, proposed the substit the House bill, withdrawing sanction for appointment of a mission. His substitute would mit the President to make the lic-lands survey in any man desires.

The modification made by Senate must be approved by House.

JEWELRY STORE HELD U

SEATTLE, April 2. (AP)—Tw masked robbers held up the store of Goldsmiths, Inc., tod escaped with $10,000 in di and other jewelry.

Dip a brush in
sunshine for
Color
in the home

BEHIND your brush leave glorious sunshine of color on floors, furniture, woodwork, motor car! Easy, inexpensive to refinish anything by use of quick-drying

Water Spar
Quick Drying
Varnish Lacquer Enamel

Fast-drying, flawless, washable enamel for furniture, floors and woodwork. Floor enamel that dries in four hours to a glossy, wear-resisting finish. Polishing wax that spreads easily and dries quickly—that beautifies and protects with a hard surface that takes a mirror-like polish.

Sold By

LOS ANGELES DEALERS

DOWNTOWN
PITTSBURGH PLATE GLASS CO., [illegible] S. Main Street.
Consolidated Wallpaper Corp., 1042 S. Figueroa
Walker's, Inc., 5th and Broadway.

HOLLYWOOD
Blakeley Bros., 1166 N. Western Ave.
Gapullo Bros., 1700 N. Vermont Ave.
Hudson Hardware Co., No. 1, 7548 Santa Monica Blvd.
Hudson Hardware Co., No. 2, 7914 Santa Monica Blvd.
Hudson Hardware Co., No. 3, 5550 Santa Monica Blvd.
Morgan Hardware Co., No. 1, 6410 Sunset Blvd.
J. A. Rudd, 7408 Melrose Ave.
T. E. Simmons, 6455 Santa Monica Blvd.

NORTHEAST
Highland Park Paint and Wallpaper Co., 5012 Pasadena Ave.
Ed. McClurg, 1650½ E. First St.

SOUTHEAST
Albert & Clarke, 6740 Compton Ave.
J. A. Babicz, 4467 Whittier Blvd.
Christensen Paint and Wallpaper Co., 2811 Whittier Blvd.
T. O. Gill & Co., 3527 S. Central Ave.
James Lemon, 1612 E. Vernon Ave.
Haber Hardware Co., 3811 Compton Ave.
Spoerer Hardware Co., 8614 Compton Ave.
Weaver Lumber Co., 1049 E. Florence Ave.

SOUTHWEST
Angeles Mesa Hdwe. Co., 5414 Angeles Mesa Drive
Associated Paint and Wallpaper Supply, 5800 S. Broadway.
Augustine Hardware Co., 2167 W. Santa Barbara Ave.
Economy Feed & Fuel Co., 5725 S. Vermont Ave.
W. C. Foote, 4030 W. Adams St.
Guaranteed Paint & Wallpaper Co., 5529 S. Vermont Ave.
Kanak Paint & Hardware Co., 7419 S. Broadway.
Lewis Hardware Co., 3534 W. Washington St.
Lydick Hardware Co., 2514 W. Jefferson Blvd.
McRay Hardware Co., 8608 S. Broadway.
Marks Hardware Co., 2895 W. Pico St.
Morgan Hardware Co., No. 2, 1904 S. La Brea St.
Wm. R. Morgan & Co., 361 S. Western Ave.
Santa Barbara Hardware Co., 1454 W. Santa Barbara Ave.
Service Hardware Co., 8615 S. Vermont Ave.
W. T. Smith Hdwe. Co., 5901 S. Normandie Ave.
Vermont Square Hdwe. Co., 4723 S. Vermont Ave.
Western Avenue Wallpaper & Paint Co., 4714 S. Western Ave.
Western Hardware Co., 3904 S. Western Ave.

SOUTHERN CALIFORNIA DEALERS

ANAHEIM—R. F. Spencer, 186 W. Center St.
BAKERSFIELD—
Ferguson's—Store No. 1, 1675 Chester Ave.
Ferguson's—Store No. 2, 1002 Baker Street
BALBOA—Bayside Furniture Co.
BELL—Robinson Wall Paper & Paint Co.
BELLFLOWER—Bellflower Hardware
CALEXICO—Calexico Lumber Co.
CLAREMONT—Healy Hardware Co.
COMPTON—McDonald Hardware
CORONA—City Paint & Paper Store
DOWNEY—American Auto Supply Co.
EAGLE ROCK—Eagle Rock Wall Paper & Paint Co., 2138 Colorado Blvd.
ELSINORE—D. R. Crane
ESCONDIDO—A. L. A. Lumber Co.
FONTANA—Hanson Lumber Co.
GLENDORA—H. S. Riser Lumber Co.
HUNTINGTON PARK—Parish Lumber Co., 1879 E. Slauson Ave
LAGUNA BEACH—Greene, the Painter 292 Forest Ave.
LA HABRA—C. E. Bemis
LONG BEACH—W. B. Scott Co., 1800 E. Anaheim St.
MANHATTAN BEACH—Chas. T. Bowell, 104 Marine Ave.
MAYWOOD—Christensen Paint & Wall Paper Co. 3331 E. Slauson Ave.
A. S. McAvoy, 4519 E. Slauson Ave.
MONROVIA—Worrell Bros., 705 S. Myrtle St.
MONTEBELLO—Montebello Paint & Wall Paper Co., Cor. 6th and Whittier Blvd.
MONTROSE—Montrose Hardware Co., 2266 Honolulu Ave.
OCEAN PARK—H. A. Henderson, 143 Pier Ave.
OCEANSIDE—A. E. Rounds
ONTARIO—Ontario Paint & Paper Co.
PALMS—S. A. Franklin
PASADENA—Lake Ave. H'dwe. & Furn. Co., 717 N. Lake Ave.
Washington Hdwe. Co., 1402 N. Lake Ave.
PASO ROBLES—Southern Pacific Milling Co.
POMONA—Pomona Paint & Paper 171 W. 2nd St.
REDLANDS—Redlands Paint & Wall Paper Store, 337 Orange St.
REDONDO BEACH—A. H. Coffey, 202 S. Pacific Ave.
RIVERSIDE—Bert W. Paschke, 781 W. 10th St.
SAN BERNARDINO—Sheehan Paint & Paper Co.
SAN DIEGO—Frazee-Emery Co., 1527 Market St.
SAN PEDRO—E. W. Fairfield, 223 S. Pacific Ave.
SANTA ANA—S. Hill & Son
Chas. F. Mitchell
SUNSET BEACH—Sunset Hardware, 21st and State Highway
TUJUNGA—Baughman Hdwe. Co., 151 W. Michigan St.
VENICE—Seward Hdwe. Co., 61 Market St.
VERDUGO CITY—Berkemeyer Hdwe. Co., 185 W. Honolulu St.
WATTS—Jennings Hdwe. Co., 139 E. Grand St.
WHITTIER—W. B. Scott Co., 114 W. Philadelphia St.

ARIZONA DEALERS

J. D. HALSTEAD LUMBER CO.
Ajo
Buckeye
Casa Grande
Chandler
Flagstaff
Florence
Gila Bend
Glendale
Mesa
Miami
Nogales
Phoenix
Safford
Tempe
Tucson
Williams
Winslow

PITTSBURGH PLATE GLASS CO.

7312 Maie Ave. PITTSBURGH Proof Products Los Angeles, Calif.

Free parking to our patrons at any SYSTEM Auto Park.

No Charges—No Phone Calls
No C.O.D.'s—No Exchanges
All sales final.

BLACKSTONE'S
CALIFORNIA'S FINEST STORE
BROADWAY AT NINTH ST.

RETIRES

DRESS
◆EVENT◆

EASTER FASHION FAVORITES

Never before have Easter frocks been more picturesque, more demurely feminine and more alluring than they are this season. It is frocks such as these that Blackstone's are featuring in this pre-Easter sale event. Frocks that will give that much desired smart appearance all summer as well as Easter morning. Every dress in this assortment is marked far below the price for which it was meant to sell.

Large Prints
Small Prints
Light Prints
Dark Prints
Pastel Crepes
Dark Crepes

$13.75

Values to $25.00

Tiny Cap Sleeves
Long Sleeves
Cape Sleeves
Flares
Tucks
Pleats
Sizes 12 to 44

THIRD FLOOR

PRINT and FLAT CREPE DRESSES
VALUES TO $20

For Easter—any type or style you may desire is among these clever new frocks. Sleeveless, cap sleeves or long sleeve models. Prints—plain flat crepes and georgettes. Sizes 14 to 42. Each a rare value **$10**

THIRD FLOOR

SMART EASTER DRESSES
VALUES TO $29.50

Whether it be a frock for Easter morning, noon or evening, Blackstone's has it featured in this group. Flowing printed georgettes, plain crepes and prints—pastels and dark colors. Sizes 14 to 44 .. **$16.50**

THIRD FLOOR

Million Dollar Sale
NOW IN PROGRESS

WHAT WILL THE CENSUS FIGURES SHOW FOR LOS ANGELES?

FOR THE NEXT FEW WEEKS interest in most communities in the United States will be centered on the 1930 census and what population figures it will reveal. Smaller cities are eyeing their neighbors and are either confident or apprehensive of comparative results. Metropolitan centers like Los Angeles, dominant in their own trade territories, are concerned with what records of growth they will be able to show the nation.

But while interest seems directed to population increase, this latter is only a symbol. The real interest is in what lies behind it—increased wealth and income for the community, greater industrial and commercial opportunities and the advance in property values that comes with growth. The significance of the census is found in these factors. That is why people are vitally interested in figures just now.

The 1930 population of Los Angeles has been a matter for speculation and controversy since the 1920 census was taken. Naturally estimates have had a wide range, but due to the facilities of today for checking from varied sources with a considerable degree of accuracy, recent surveys may be expected to show a reasonably close approximation to official figures when they appear.

A comprehensive survey from reliable sources, made in January, showed that at the first of this year the permanent and non-permanent population within the Los Angeles city limits was approximately 1,500,000. The exact figures given were:

Permanent population	1,294,770
Non-permanent population	188,473
Total population	1,483,243

Many classed as non-permanent live here the greater part of the year, and as nearly all contribute in varying degree to the income of the Los Angeles area and Southern California, they form a most important population asset.

Decade Increase in 1920-30

The extraordinary growth of the permanent population of Los Angeles is shown by the increase from 576,673 in 1920 to 1,294,770 at the beginning of 1930. The statement has often been made by uninformed persons that much of this growth has been due to annexation of territory to the city. The fact is that increase due to annexation is only 12 per cent of the total population increase in the ten-year period, and that 88 per cent of the gain has been due to immigration and natural causes.

A comprehensive survey of the various factors affecting the growth of Los Angeles has been prepared from authentic sources for the Los Angeles Realty Board. The facts assembled will be published in a series of advertisements in the daily newspapers.

The 1930 census, whatever the actual figures may be, will show Los Angeles in the lead of rapidly-growing cities of the nation during the past decade, not alone in rate of population gain, but in increase in wealth, income, industry, commerce and development of its natural resources.

Evidences of Growth

More convincing to many people, perhaps, than non-official estimates of population increase, are other evidences of growth from authentic and official sources.

One of these is found in building construction figures which are of interest to analyze because they tell not only the story of growth, but also, when taken in relation to population figures, give a definite indication of what activity may be expected in the immediate future.

Building permits issued in Los Angeles from 1910 to 1929 (inclusive) were in terms of construction costs as follows:

1910-1919 . .	$ 205,849,396
1920-1929 . .	1,207,649,188
	$1,413,498,584

The average for the six years from 1922 to 1927 (inclusive) was $145,027,879, while the average for 1928 and 1929 was $97,347,964, and in 1929 the amount in permits was $93,016,160. This was the smallest sum expended in building in any year since 1929.

The marked recession in building since 1927, in the face of increasing population, has resulted in a low vacancy percentage in dwellings and multiples such as duplex houses, apartments, flats and bungalow courts. The vacancy percentage, now the lowest for several years, has been growing quite steadily and points to a period of building activity which cannot be long delayed.

Rising Index of Business

Other evidences of growth in people, wealth and income for Los Angeles are;

POSTAL RECEIPTS

1920-1924	$29,908,000	(Total for period)
1925-1929	48,164,051	" " "

BANK DEBITS (Check transactions)

1920	$ 5,243,279,000
1929	14,676,973,000

BANK DEPOSITS

1920 (Jan. 1) . .	$ 383,252,411
1930 (Jan. 1) . .	1,379,918,811

BANK CLEARINGS

1920	$3,994,000,000
1929	11,066,700,000

Indications for Future Growth

The rapid and steady growth of Los Angeles and its metropolitan area, which only a few years ago was watched with considerable skepticism by residents of other states, has been built on the development of its natural resources, which are greater and more varied than those of any other American city. This fact has been recognized during the past three years, particularly, by industrial leaders and investors in the east, whose millions are now being poured into the city and its environs to develop manufacturing here and to extend commerce.

Our primary sources of income are from manufactures, agriculture, oil and other mineral production, commerce, the motion picture industry and the immense wealth coming into Southern California each year as the result of tourist travel.

Industry in this section of the state, unimportant as a source of primary income in 1920, today ranks first in economic activity and is expanding with unbelievable speed. The Los Angeles area is dominant in the Western United States as a manufacturing center and promises eventually to lead the nation.

Southern California's greatest asset is its year-around climate. It has been the most important basic factor in bringing nearly a million permanent residents here in the past twelve years, in building our great industrial districts, in creating agricultural wealth. And in 1921 it brought 1,066,722 visitors here who spent $418,526,000, according to a careful survey made last month by the All-Year Club.

Climate has made of Southern California the greatest recreational center of America. Because of it many thousands of residents of eastern states, whose incomes are derived in other localities and spent here, have been attracted to this area.

It is these and other basic factors of growth in population and wealth that form the foundation on which the Los Angeles of today stands, and they are woven through the figures of the city's progress which the 1930 census will show. And it is these same factors that give certain assurance of continued expansion of population and wealth for Los Angeles and Southern California during the next ten years.

REALTY VALUES *Always* PARALLEL GROWTH

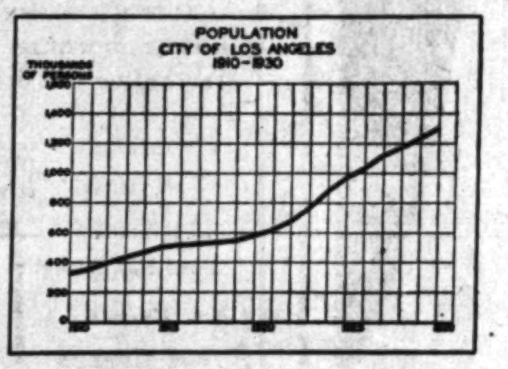

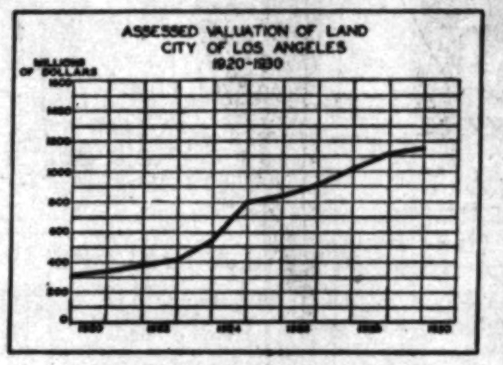

The principal factor in increasing the value of property in any community is growth in population. Southern California's remarkable gain in residents and income is automatically carrying property values in a steady upward trend that is in reality unaffected by temporary depressions. Under such conditions there can be no actual decline.

The right hand chart shows the rise in assessed valuation of land only between 1920 and 1930 from $307,089,565 to $1,150,599,975. As annexation accounted for only 12 per cent in the gain in population in the ten-year period, it is obvious that the increase of more than 843 millions of dollars is due to the rising value of realty included in the city in 1920. Well selected realty purchased ten years ago at low cost has made many Los Angeles residents immensely wealthy.

There is under way a rapid recovery in the business of the United States, with vast sums to be spent in California and throughout the nation in public and private construction and development. Abundant money at low interest rates will, there is every indication, become available very shortly for financing home building and other construction as the result of easing in bank credits. A period of general prosperity appears imminent.

Construction costs in the Los Angeles area are the lowest in years. Homes and other structures can be built today at from 20 to 35 per cent less than in 1923.

As a result of these conditions there exists today a definite buyers' market with abnormally low prices for property in view of steady and increasing growth, with the opportunity to build dwellings or develop for income at minimum investment cost.

That this is a temporary situation is made clear by the well established factors that are so rapidly increasing population growth and wealth in and around the city. To take advantage of it fully, comparatively quick action seems necessary by those who are to profit most.

THIS ADVERTISEMENT IS THE FIRST OF A SERIES SPONSORED BY THE LOS ANGELES REALTY BOARD

A CHUCKLE FOR EVERYBODY

TARZAN AND THE JEWELS OF OPAR

By Edgar Rice Burroughs

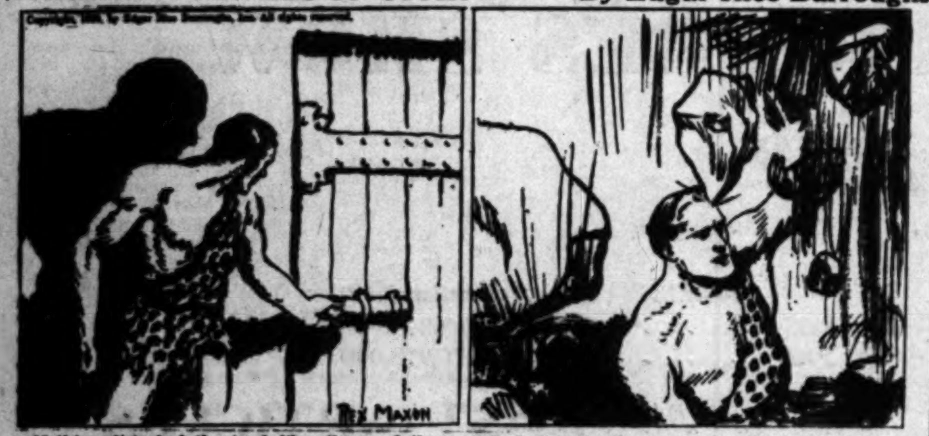

Nothing disturbed the tomb-like silence of the treasure chamber. Once again, and, he thought, for the last time, Tarzan closed its massive door. Behind him, Werper rose and stretched his cramped muscles. Then he picked up one of the gold ingots and lovingly caressed it in an ecstasy of emotion. Tarzan dreamed of the happy homecoming that lay before him; but there rose to dispel that dream the memory of the old witch-doctor and his warning.

And then, in the span of a few brief seconds, the hopes of both these men were shattered. Werper forgot even his greed in the panic of terror—and Tarzan was plunged into total forgetfulness of the past by a jagged fragment of rock which gashed a deep cut upon his head. The thing came without warning. One instant all was quiet and stability—the next and the world rocked, the tortured sides of the narrow passageway split and crumbled.

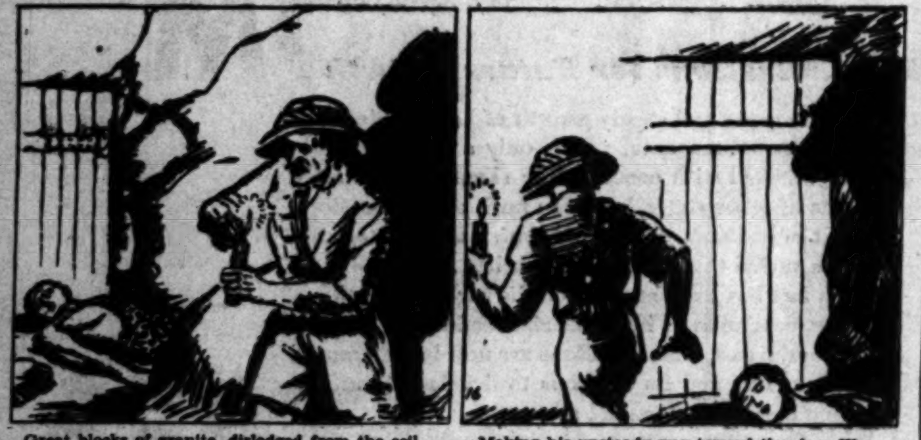

Great blocks of granite, dislodged from the ceiling, tumbled into the narrow way, choking it; the walls bent inward by the earthquake. Beneath the blow of a fragment of the roof, Tarzan staggered back against the door, his weight pushed it open and his body rolled inward upon the floor. Werper staggered to his feet when he found himself unhurt. He sought and found the candle dropped by the ape-man. Lighting it, the Belgian's one thought was to escape from this frightful tomb.

Making his unsteady way toward the door Werper saw the body of the giant stretched upon the floor. He drew back in sudden fear; but a second glance convinced him that the Englishman was dead. From a great gash in the man's head a pool of blood had collected upon the stone floor. Quickly the Belgian leaped over the prostrate form of his erstwhile host, without a thought of aiding him, and bolted for safety—only to find his hopes dashed.

(Continued Tomorrow)

The Life of Riley

By D. T. Carlisle

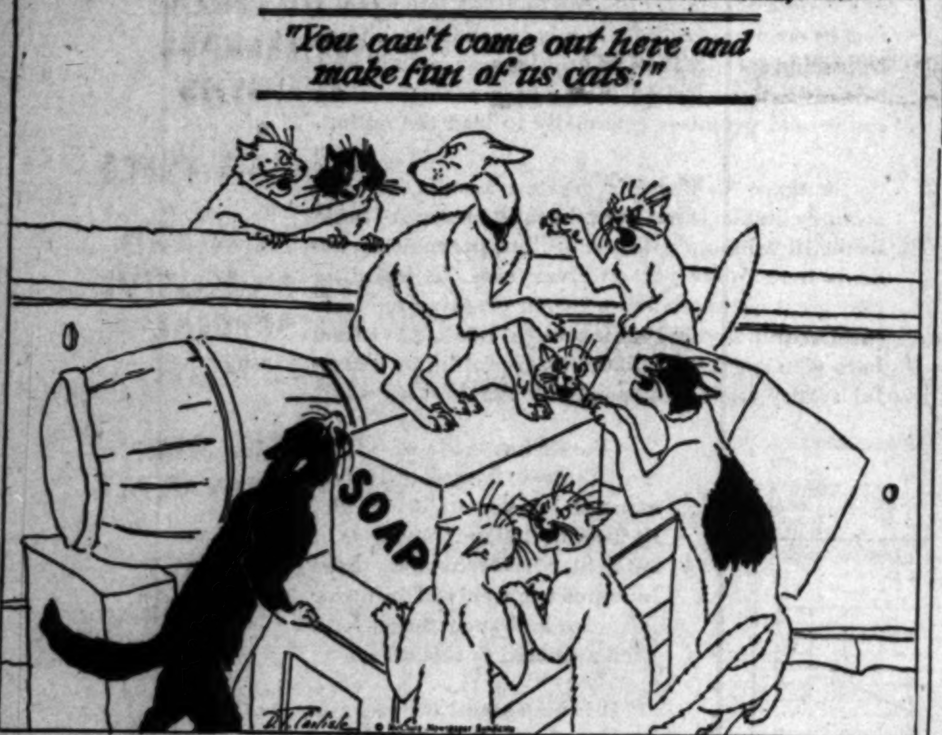
"You can't come out here and make fun of us cats!"
SOAP
D. T. Carlisle

REG'LAR FELLERS

No Mistake

By Gene Byrnes

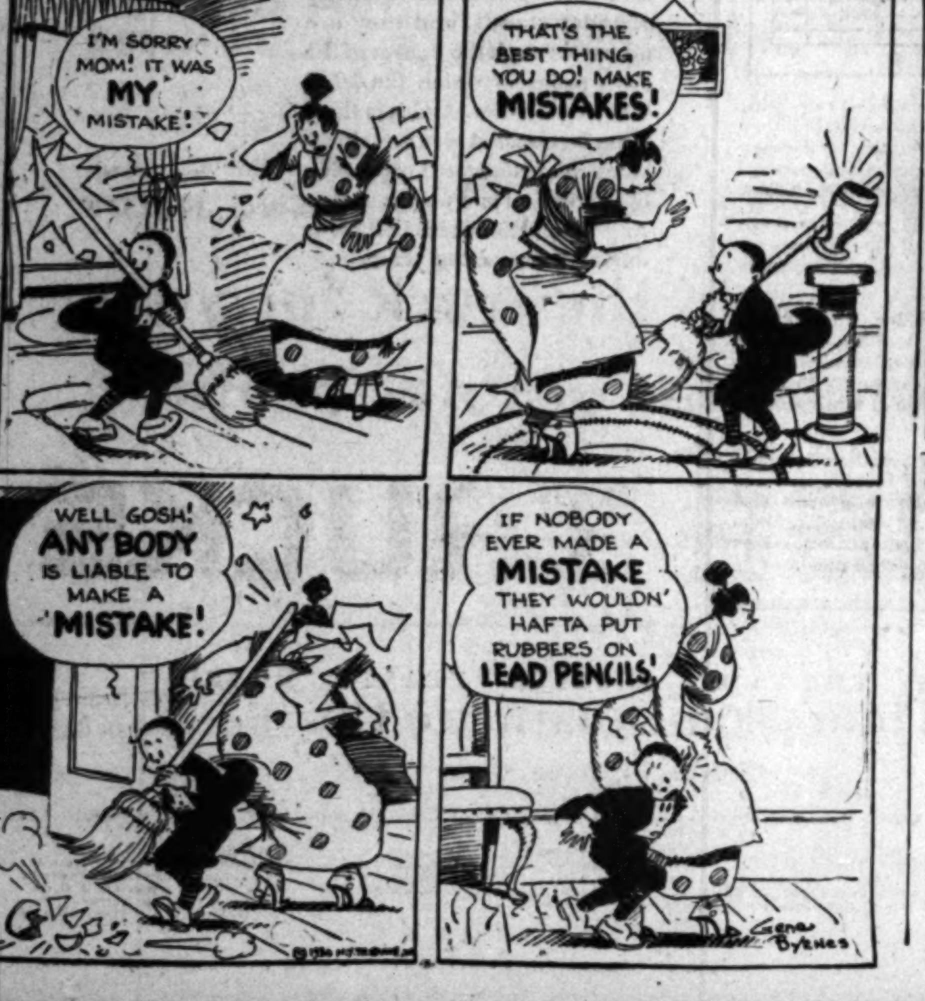
I'M SORRY MOM! IT WAS MY MISTAKE!
THAT'S THE BEST THING YOU DO! MAKE MISTAKES!
WELL GOSH! ANY BODY IS LIABLE TO MAKE A MISTAKE!
IF NOBODY EVER MADE A MISTAKE THEY WOULDN' HAFTA PUT RUBBERS ON LEAD PENCILS!
GENE BYRNES

GASOLINE ALLEY

Wallet's Soliloquy

By

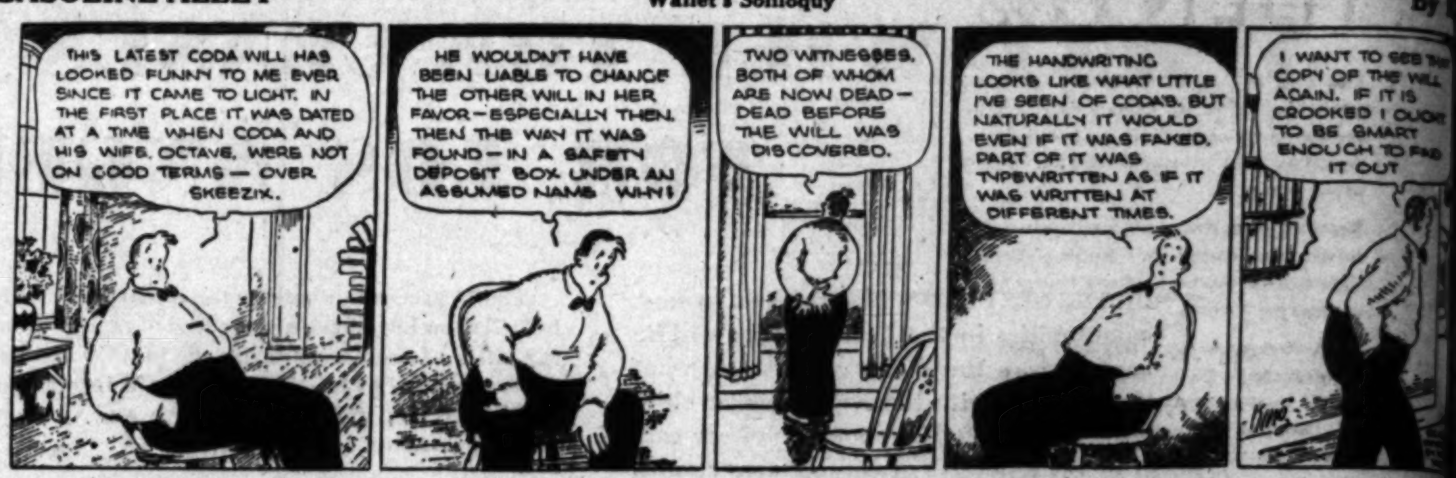
THIS LATEST CODA WILL HAS LOOKED FUNNY TO ME EVER SINCE IT CAME TO LIGHT. IN THE FIRST PLACE IT WAS DATED AT A TIME WHEN CODA AND HIS WIFE, OCTAVE, WERE NOT ON GOOD TERMS — OVER SKEEZIX.
HE WOULDN'T HAVE BEEN LIABLE TO CHANGE THE OTHER WILL IN HER FAVOR—ESPECIALLY THEN. THEN THE WAY IT WAS FOUND—IN A SAFETY DEPOSIT BOX UNDER AN ASSUMED NAME. WHY?
TWO WITNESSES, BOTH OF WHOM ARE NOW DEAD—DEAD BEFORE THE WILL WAS DISCOVERED.
THE HANDWRITING LOOKS LIKE WHAT LITTLE I'VE SEEN OF CODA'S. BUT NATURALLY IT WOULD EVEN IF IT WAS FAKED. PART OF IT WAS TYPEWRITTEN AS IF IT WAS WRITTEN AT DIFFERENT TIMES.
I WANT TO SEE TH COPY OF THE WILL AGAIN. IF IT IS CROOKED I OUGH TO BE SMART ENOUGH TO FIN IT OUT
King

THE GUMPS

Romeo and Juliet

By Sidney S

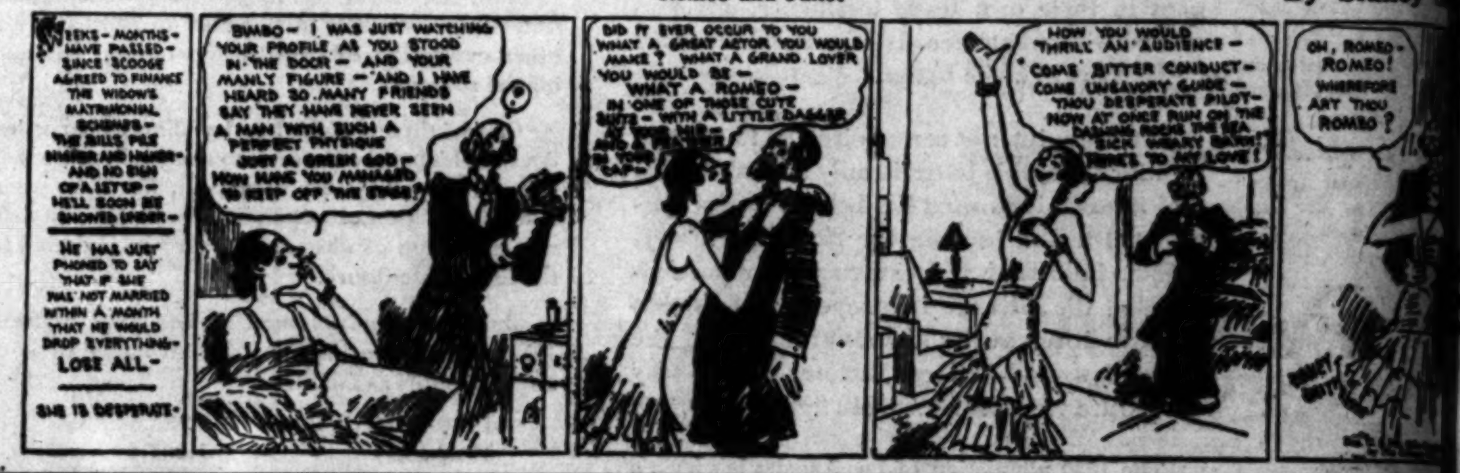
WEEKS - MONTHS - HAVE PASSED - SINCE SCOOGE AGREED TO FINANCE THE WIDOW'S MATRIMONIAL SCHEMES - THE BILLS PILE HIGHER AND HIGHER - AND NO SIGN OF A LET-UP - HE'LL SOON BE SNOWED UNDER -
HE HAS JUST PHONED TO SAY THAT IF SHE HAS NOT MARRIED WITHIN A MONTH THAT HE WOULD DROP EVERYTHING - LOSE ALL -
SHE IS DESPERATE -
BIMBO - I WAS JUST WATCHING YOUR PROFILE AS YOU STOOD IN THE DOOR - AND YOUR MANLY FIGURE - AND I HAVE HEARD SO MANY FRIENDS SAY THEY HAVE NEVER SEEN A MAN WITH SUCH A PERFECT PHYSIQUE - JUST A GREEK GOD - HOW HAVE YOU MANAGED TO KEEP OFF THE STAGE?
?
DID IT EVER OCCUR TO YOU WHAT A GREAT ACTOR YOU WOULD MAKE? WHAT A GRAND LOVER YOU WOULD BE - WHAT A ROMEO - IN ONE OF THOSE CUTE SUITS - WITH A LITTLE DAGGER AT YOUR HIP - AND A FEATHER IN YOUR CAP -
HOW YOU WOULD THRILL AN AUDIENCE - COME BITTER CONDUCT - COME UNSAVORY GUIDE - THOU DESPERATE PILOT - NOW AT ONCE RUN ON THE DASHING ROCKS THE SEA SICK WEARY BARK! HERE'S TO MY LOVE!
OH, ROMEO - ROMEO! WHEREFORE ART THOU ROMEO?
SIDNEY SMITH

HAROLD TEEN

No Dress up and Lots of Places to Go!

By Ca

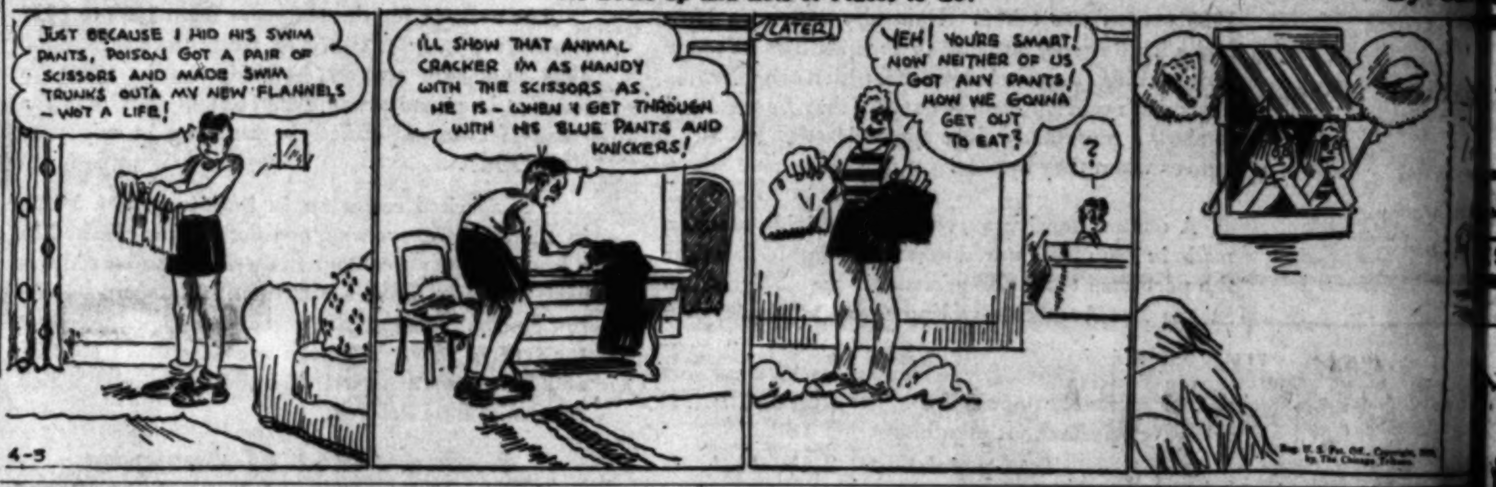
JUST BECAUSE I HID HIS SWIM PANTS, POISON GOT A PAIR OF SCISSORS AND MADE SWIM TRUNKS OUTA MY NEW FLANNELS - WOT A LIFE!
I'LL SHOW THAT ANIMAL CRACKER I'M AS HANDY WITH THE SCISSORS AS HE IS - WHEN I GET THROUGH WITH HIS BLUE PANTS AND KNICKERS!
LATER
YEH! YOU'RE SMART! NOW NEITHER OF US GOT ANY PANTS! HOW WE GONNA GET OUT TO EAT?
?
4-3
Reg. U. S. Pat. Off., Copyright, 1930, by The Chicago Tribune.

WINNIE WINKLE, THE BREADWINNER

Strike One

By B

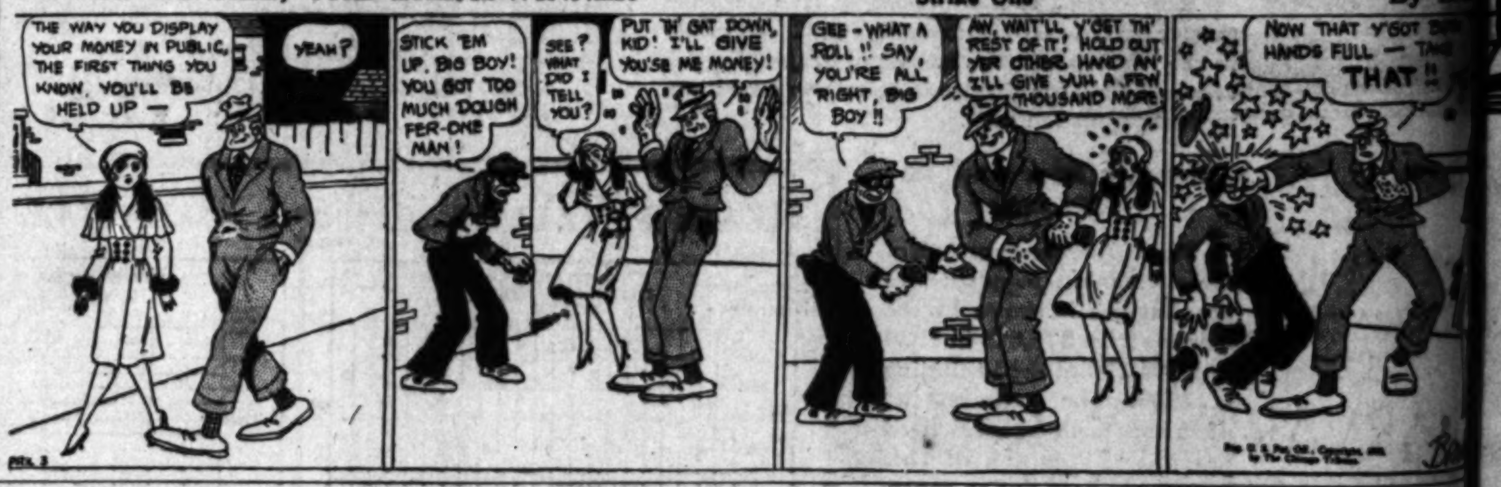
THE WAY YOU DISPLAY YOUR MONEY IN PUBLIC, THE FIRST THING YOU KNOW, YOU'LL BE HELD UP —
YEAH?
STICK 'EM UP, BIG BOY! YOU GOT TOO MUCH DOUGH FER ONE MAN!
SEE? WHAT DID I TELL YOU?
PUT TH' GAT DOWN, KID! I'LL GIVE YOU'SE ME MONEY!
GEE - WHAT A ROLL!! SAY, YOU'RE ALL RIGHT, BIG BOY!!
AW, WAIT'LL Y'GET TH' REST OF IT! HOLD OUT YER OTHER HAND AN' I'LL GIVE YUH A FEW THOUSAND MORE!
NOW THAT Y'GOT B HANDS FULL — TA THAT!!
Reg. U. S. Pat. Off., Copyright, 1930, by The Chicago Tribune.

ELLA CINDERS

Food For Thought

By Bill Conselman and Charlie P

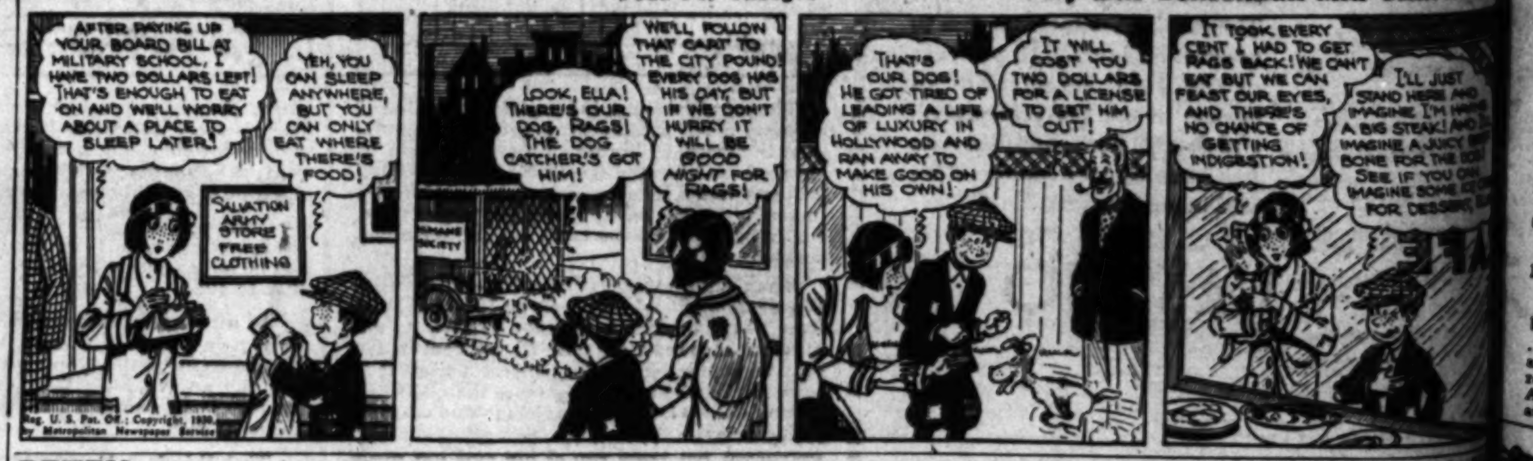
AFTER PAYING UP YOUR BOARD BILL AT MILITARY SCHOOL, I HAVE TWO DOLLARS LEFT! THAT'S ENOUGH TO EAT ON AND WE'LL WORRY ABOUT A PLACE TO SLEEP LATER!
YEH, YOU CAN SLEEP ANYWHERE, BUT YOU CAN ONLY EAT WHERE THERE'S FOOD!
SALVATION ARMY STORE FREE CLOTHING
LOOK, ELLA! THERE'S OUR DOG, RAGS! THE DOG CATCHER'S GOT HIM!
WE'LL FOLLOW THAT CART TO THE CITY POUND! EVERY DOG HAS HIS DAY, BUT IF WE DON'T HURRY IT WILL BE GOOD NIGHT FOR RAGS!
HUMANE SOCIETY
THAT'S OUR DOG! HE GOT TIRED OF LEADING A LIFE OF LUXURY IN HOLLYWOOD AND RAN AWAY TO MAKE GOOD ON HIS OWN!
IT WILL COST YOU TWO DOLLARS FOR A LICENSE TO GET HIM OUT!
IT TOOK EVERY CENT I HAD TO GET RAGS BACK! WE CAN'T EAT BUT WE CAN FEAST OUR EYES, AND THERE'S NO CHANCE OF GETTING INDIGESTION!
I'LL JUST STAND HERE AND IMAGINE I'M HAVING A BIG STEAK! AND IMAGINE A JUICY BONE FOR THE DOG SEE IF YOU CAN IMAGINE SOME FOR DESSERT
Reg. U. S. Pat. Off.; Copyright, 1930, by Metropolitan Newspaper Service

PETEY—

Another Hat Trick

By C. A.

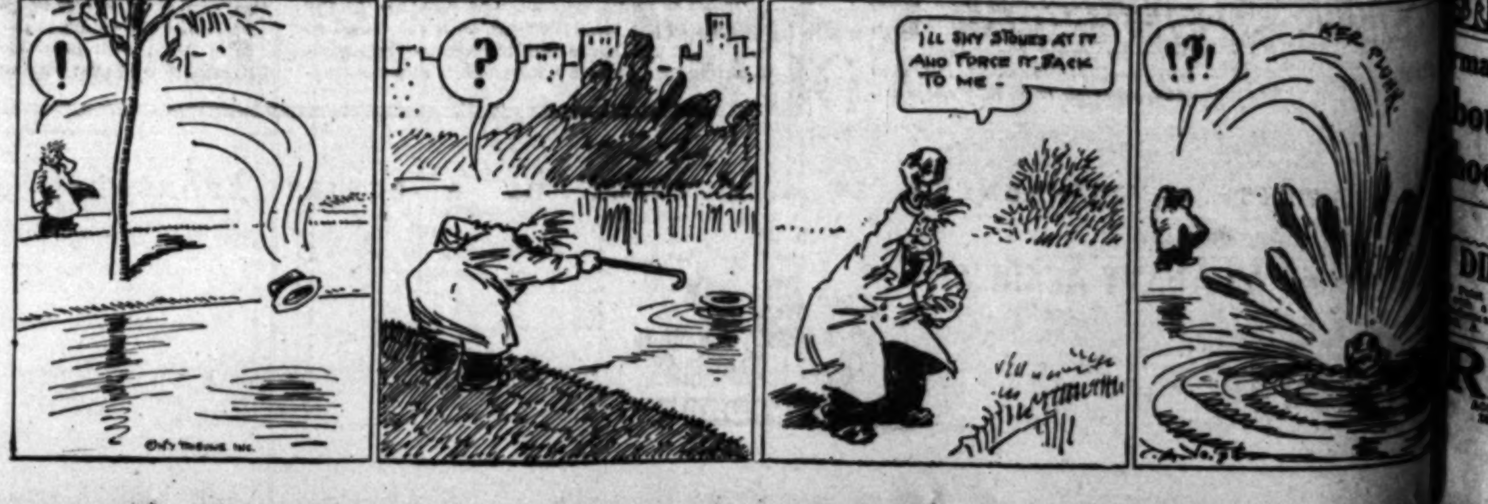
!
?
I'LL SHY STONES AT IT AND FORCE IT BACK TO ME -
!?!
KER PLUNK

IS REWARDING CAREFUL SAVERS

HESE FIRST . . .

THEN 6%

The prudent saver finds 6% interest attractive. But he knows that there are other things—time-proved safety, liquidity and strength—which must come first.

More than 65 thousand cautious California men and women know that Pacific States Savings offers these vital protective factors.

Their funds are here, not only because they can earn 6% interest, but because our 41 year record of service is flawless . . . because we keep cash on hand far exceeding current requirements . . . because we maintain voluntary cash reserves of 2½ millions in bank deposits and a secondary reserve of 1¼ millions in sound bonds . . . and because our conserved earnings are more than 3½ times our guarantee capital stock.

It is on the basis of such conservatism and liquidity that we solicit your use of our convenient 6% facilities. Send for our Statement today.

© P. S. 1930

PACIFIC STATES SAVINGS and Loan Company
A BUILDING & LOAN ASSOCIATION
SECOND LARGEST in the NATION

LOS ANGELES BRANCH
752 SOUTH BROADWAY near EIGHTH

Other Southern California Offices
- Pasadena - Glendale - Ontario - San Diego - San Bernardino
[illegible] Sunday mornings 9 to 11 . . . "Home Sweet Home" Concert

ESOURCES OVER 50 MILLIONS

DINING..! DANCING..!
Royal Entertainment!
...WHILE YOU SAIL...

IT'S always a smart, gay throng that "goes LASSCO" a throng that likes good food, music, dancing, and plenty of lively diversions! To make your trip the bright spot of the month, book on one of these super-express liners

"HARVARD" AND "YALE"

To San Francisco ROUND TRIP . . . $18
7-day return limit
ONE WAY $13
Including Meals and Berth

To San Diego ROUND TRIP . . $5
21 day return limit
ONE WAY . . . $3
Including Meals

REGULAR SAILINGS

To SAN FRANCISCO
Tues., Thurs., Fri. and Sun. from L. A. Harbor at 4 p. m.

To SAN DIEGO
Wed., Thurs., Sat. and Sun. from L. A. Harbor at 3 p. m.

[illegible] leaves P.E. Depot one hour before each sailing. De luxe parlor chair car at slight extra expense for northbound sailings. 22-70

For reservations and full information apply...

LASSCO
LOS ANGELES STEAMSHIP CO

When in a Hurry One Way ...There's a joint Airplane and "Yale" or "Harvard" round trip between Los Angeles and San Francisco at $54.50. Ask about it.

R. F. CULLEN, General Passenger Agent
730 So. Broadway, Tel. VA. 2421
503 South Spring Street . Tel. VAndike 2421
6733 Hollywood Blvd. . Tel. GLadstone 5505

Schools and Colleges

ation About Schools

The Times School and College Bureau will help you secure complete information about any kind of School or Educational Training. Carefully compiled data are on file, from which source suggestions may be made which will be helpful to you. THIS SERVICE IS FREE. Address, write or call the TIMES School and College Bureau, First Street and Broadway—telephone MAdison 2345—or leave your name and address with the TIMES' Branch Office School and College Bureau, 619½ South Spring street, and the desired school data will be mailed to you.

Military Schools

EGO ARMY AND NAVY ACADEMY
[illegible] A fully accredited school preparatory to Colleges, West Point and Annapolis. [illegible] Land and aquatic sports during entire year. [illegible] west of the Mississippi River. For catalogue address [illegible] U. S. V. Infantry.) Pacific Beach, California.

RBAN THE GREAT OUTDOOR SCHOOL.
Primary, grammar, high, prepares for all colleges. Small classes, semi tutorial system. Separate junior school. Military. Features: Character training, riding, corrective gymnastics, swimming. Member Headmasters' Ass'n.
F. G. McDONNELL, Pres., 837 Wilcox Ave. GL. 4167.

BOURBON VOTES ON TARIFF TOLD

Record Shows Democrats for Increased Rates

Thousand Ballots Cast for Higher Schedules

Delay and Business Trouble Laid to Opposition

WASHINGTON, April 2. (AP)—Explaining that Democratic Senators had cast a total of 1010 votes either for increased tariff rates or against proposed decreases, Senator Watson of Indiana, the Republican leader, charged that a large majority of them were "attempting to screen their own actions behind a curtain of propaganda smoke."

In view of the assaults on the Senate tariff bill emanating from the Democratic propaganda bureau under the names of individual Senators, Watson said: "It is illuminating to examine the votes cast by the Democratic Senators during the months they delayed action on this bill and thus contributed so largely to business unsettlement and consequent unemployment."

DUPLICITY EXPOSED

His statement, issued through the Republican National Committee, said 526 Democratic votes had been cast for rate increases and 484 against decreases. "And yet," he added, "the Democrats—or a large majority of them—now apparently seek to screen their own actions behind a curtain of propaganda smoke. In the light of the facts it isn't likely that they will succeed in fooling the American people."

The Indianan said the record showed that "some of those who have assailed the Senate bill most lustily supported a large number of increases in rates and voted against a large number of decreases."

BRICKS AND BOUQUETS

"Senator Dill of Washington voted for seventeen rate increases and against twenty-two proposals for decreases," he said.

Watson added that seven Democrats "had the courage of their convictions to the end by voting for the bill."

He said they included Bratton of New Mexico, Pittman of Nevada and Kendrick of Wyoming.

HOUSE AND SENATE NAME CONFEREES

WASHINGTON, April 2. (AP)—The Hawley-Smoot tariff bill, which has required nearly fifteen months for framing and passage through the Senate and House was submitted to a conference between the two Congressional branches today for adjustment of hundreds of differences over rates and other features.

The conferences will start tomorrow behind closed doors, with five conferees from each house endeavoring to map out a program of procedure.

SIX MAJOR BATTLES

Six major disputes face the conferees, all of which are expected to be brought back to the respective chambers for record votes before final agreement in conference.

House Republicans have pledged informally that the conferees will not attempt to reach a final settlement of the sugar, cement, lumber and shingle rates without permitting the House first to go on record on these items.

The Senate Republican conferees have made a similar promise not to recede on the export debenture and Presidential flexible tariff repeal until the Senate has had another opportunity to express itself on these important provisions.

HOUSE TAKES ACTION

Acting first, the House adopted, 241 to 153, a rule sending the tariff measure direct to conference without previous action on any of the 1250 Senate amendments.

Speaker Longworth appointed the following five leading members of the Ways and Means Committee as conferees: Representatives Hawley, Oregon, chairman; Treadway, Massachusetts, and Bacharach, New Jersey, Republicans; Garner, Texas, and Collier, Mississippi, Democrats.

SENATE QUINTET

Quickly acceding to the House request for a conference, the Senate, after brief discussion, appointed the five ranking members of the Finance Committee as its conferees. They are Senators Smoot, Utah, chairman; Watson, Indiana, and Shortridge, California, Republicans; Simmons, North Carolina, and Harrison, Mississippi, Democrats.

No attempt was made in the Senate to place a Republican independent on the conference committee.

THE CLIFT SAN FRANCISCO
Its atmosphere of distinction will appeal to you

MOTHS?
Don't give them a chance to damage your clothes and furs. Place a can of F.A.G. on guard in your closet or trunk. Not a spray—no work just take off the lid. 50c. At all drug and dept. stores.
F.A.G.
MOTH INSURANCE

STEALTHY CALLER GETS STUCK IN DRAUGHT PIPE

MILWAUKEE, April 2. (AP)—Joseph Wuerlein, 22 years of age, got into a tight place this morning, so tight that police who found him had to call the fire department to aid them before they could take him to the police station.

Patrolmen Fox and Schlehlein heard cries for help. In the early morning darkness they traced the calls to a ventilator pipe atop a clothing store building. The pipe, wide at the roof opening, narrowed before it entered the store. In the narrow part the officers found Wuerlein, who told them he first tried to get into the building through the pipe and for an hour before he was discovered had been trying to get out.

Combined efforts of the policemen and the victim were to no avail and as a last resort the first department was called and Wuerlein was flshed out, minus his shoes, socks, coat and cap. Wuerlein started to express his gratitude but the officers advised him to save his breath for an explanation of his presence in the pipe.

GIRL ENVOYS FROM JAPAN VISIT ROLPH

Gratitude for American Aid in Earthquake to Be Expressed to Officials

SAN FRANCISCO, April 2. (AP)—Five Japanese girls coming to this country to express Japan's gratitude for American assistance in the disastrous Tokio earthquake in 1923 arrived here today. Until next Sunday they will be the guests of San Francisco's civic associations.

Their first mission on land was to visit Mayor Rolph to express their gladness of being in America and the purpose of their mission.

The envoys will visit President Hoover, former President Coolidge, Cyrus E. Woods, Ambassador to Tokio at the time of the catastrophe, and other United States officials before returning to Nippon in May.

Their itinerary includes Washington, Philadelphia, New York, Boston, Chicago, Seattle and Portland, Or. They will leave here Sunday night for Los Angeles.

Accompanied by H. Yokoyama of the Jiji Shimpo, Tokio newspaper, and Mrs. Toshiko Matsudaira, the "envoys of gratitude" are Kimiko Ashino, daughter of a naval officer; Yoshiko Matsudaira, cousin of Princess Chichibu; Yoshi Sato, daughter of Baron Sato; Sumiko Tohuda, daughter of a former paymaster of the Imperial Army, all of Tokio, and Keiko Nakamura, daughter of a Yokohama official.

DENMARK CELEBRATES ANDERSEN'S BIRTHDAY

COPENHAGEN, April 2. (AP)—The atmosphere of the fairy tales hovered today over Copenhagen, for it was the 125th anniversary of the birth of Hans Christian Andersen, master fairy-story writer. Over practically all the houses, from the King's castle to Susurbia, flags adorned with bright streamers floated in the breeze in his honor. And as fancied by Andersen in one of his tales, all of the children had chocolate and cakes at their schools. Children took a prominent part in the celebration, playing scenes from his fairy tales at their schools.

SEVENTH BODY TAKEN FROM KENTUCKY MINE

KETTLE ISLAND (Ky.) April 2. (AP)—Discovery of one more body, bringing to seven the total taken from the mine of the Pioneer Coal Company where sixteen men were entombed Saturday by an explosion, was announced tonight by John P. Daniel, director of rescue work. The location of the body led workers to believe the rest of the missing men will be found near by within a short time.

YOUNG ISSUES TRAIL FETE PROCLAMATION

SACRAMENTO, April 2. (Exclusive)—Californians are urged to observe the 100th anniversary of the inauguration of the covered-wagon route to the Far West in a proclamation issued today by Gov. Young. The centennial celebration will begin on the 10th inst., and end December 29. President Hoover recently issued a proclamation calling for nation-wide observance of the covered wagon centennial.

GERMAN POLICE QUELL COMMUNIST STUDENTS

BERLIN, April 2. (AP)—In the Communistic Neukleln district today school authorities and police had to co-operate to put down a minority revolt of pupils protesting against asserted dismissal of two teachers. The young Reds stationed pickets near the school houses and prevented the majority of the children of the two institutions from entering.

WANT-AD NEWS FOR BUSINESS BUYERS

Opportunity is presented to buy downtown cafe of sixty-four-seat capacity, with horse-shoe counter, booths, electric refrigeration and including long lease—a business owner says should net $900 per month.

Party advertises to sell his barber and beauty parlor business, having the advantage of "reasonable rent and fine lease."

On West Washington street is combination cigar-soft drink stand and laundry agency offered for sale.

Cannes Highly Honors Herrick

CANNES (France) April 2. (AP)—The memory of Myron T. Herrick, late American Ambassador to France, was honored by this city when the City Council voted that a fine avenue leading to the suburbs of Le Cannet be named after him.

EX-FOOTBALL STAR DIES

PROVIDENCE (R. I.) April 2. (AP) Seneca G. Samson of White Plains, N. Y., former Brown University football star and recently manager of the Old Orchard Beach Hotel, Old Orchard, Me., died in Wakefield, R. I., today from injuries suffered when his automobile killed a pedestrian and crashed into a tree south of East Greenwich Monday.

DRY BILL MEETS NEW OPPOSITION

Canadian Senate Proposals Involve More Delay

United States Held Able to Stop Smuggling

Officials Accused of Passing Buck to Ottawa

OTTAWA, April 2. (AP)—Further opposition to the government bill prohibiting the export of liquor into the United States was voiced in the Senate today, accompanied by proposals that would delay its passage.

Senator Tanner joined Senator Willoughby in moving that the bill be submitted for preliminary consideration to a special committee selected by the Senate to obtain information as to the probable effect of the bill on Canada's national and economic life and on international relations.

Senator Tanner said the United States could stop the liquor traffic across the border in a week if it really wanted to do so.

Politicians in the United States are in a dilemma, Senator Tanner said. They are afraid to oppose the prohibition law and political influences prevent them from enforcing it and so "as a last resort they are passing the buck to Canada," he asserted.

GENUINE
PHILLIPS
MILK OF MAGNESIA
For Troubles due to Acid
INDIGESTION
ACID STOMACH
HEARTBURN
HEADACHE
GASES-NAUSEA

MOTHERS now learn value of MAGNESIA

Because it is so helpful in keeping babies and children healthy and happy, every mother should know about Phillips Milk of Magnesia.

This harmless, almost tasteless preparation is most effective in relieving those symptoms of babies and children generally caused by souring food in the little digestive tract, such as sour-belching, frequent vomiting, feverishness, colic. As a mild laxative, it acts gently, but certainly, to open the little bowels in constipation, colds, children's diseases.

A teaspoonful of Phillips Milk of Magnesia does the work of half a pint of lime water in neutralizing cow's milk for infant feeding, and preventing hard curds. Its many uses for mother and child are fully explained in the interesting book "Useful Information." It will be sent you, FREE. Write The Phillips Co., 117 Hudson St., New York, N. Y.

In buying, be sure to get genuine Phillips Milk of Magnesia. Doctors have prescribed it for over 50 years.

"Milk of Magnesia" has been the U. S. Registered Trade Mark of The Chas. H. Phillips Chemical Co., and its predecessor, Chas. H. Phillips, since 1875 —[Advertisement.

LOST ARTICLES
—are recovered through the "Lost and Found" columns of the LOS ANGELES TIMES.

CHOOSE FROM 124 STANDARD TYPES

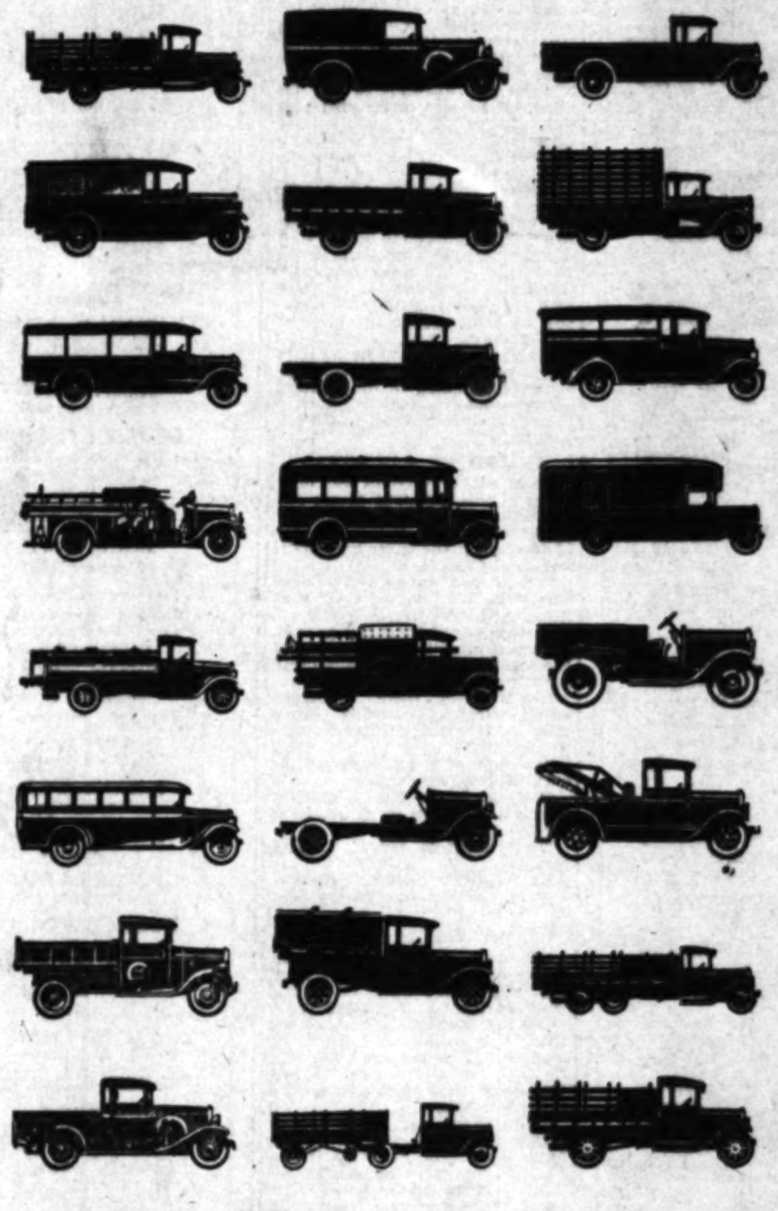

½-TON TO 3-TON SIZES
•
10 DIFFERENT WHEELBASE LENGTHS
•
17 CHASSIS TYPES
•
124 STANDARD TYPES EXCLUSIVE OF SPECIAL EQUIPMENT
•
CHASSIS AND BODY COMPLETE
•
49 DISTINCT BODY TYPES
•
OPTIONAL GEAR RATIOS
•
TIRE SIZES TO FIT YOUR NEEDS
•
IN CAPACITIES TO MEET 96% OF ALL HAULING NEEDS

Let us show you the truck for your work and your greater profit!

734
DODGE TRUCKS

NEW ADDRESS
Truck Division
1540 So. Figueroa St.

Thompson-DeJarnette Co.
1540 So. Figueroa St.

Hollywood Branch
1748 Cahuenga Ave.

R. C. Andrus....3320 Whittier Blvd. M. Robert Atherton, 4927 S. Vermont Warren Penn....5001 Pasadena Ave.

ALHAMBRA—Teter Motor Co.
BEVERLY HILLS—Chester R. Ploeser
BISHOP—Hazard Super-Service Station
BURBANK—Thompson-DeJarnette Co.
EL MONTE—Henry W. Caldwell Co.
GARDENA—C. Fred Kerr
GLENDALE—Thompson-DeJarnette Co.
HUNTINGTON PARK—John A. Wood
INGLEWOOD—Thompson-DeJarnette Co.
LANCASTER—Chester F. Smith
LONG BEACH—Thompson-DeJarnette Co.
MONROVIA—Solon R. Foster
NORTH HOLLYWOOD—Hutson Bros.
ONTARIO—McGready Brothers
PASADENA—Thompson-DeJarnette Co.
POMONA—Harry E. Barver
REDONDO—Walter G. Linch
SAN FERNANDO—Rountree-Maust, Inc.
SAN PEDRO—Thompson-DeJarnette Co.
SANTA MONICA—Albertson & Curry
TORRANCE—Paull & Murray
WHITTIER—J. W. Cox Motor Sales Co.

EX-DIPLOMAT DIES IN VIENNA

Albert H. Washburn Passes from Effect of Cold

Served Until Recently as Minister to Austria

Won Fame as Authority on International Law

VIENNA, April 2. (AP)—Albert H. Washburn, former United States Minister to Austria, died tonight at a hospital here.

Mr. Washburn recently visited the United States after Gilchrist B. Stockton was appointed Minister to succeed him, but he returned to Austria to clean up some details. He was taken ill with a cold. He was 64 years of age.

Mr. Washburn, a native of Middleborough, Mass., entered the foreign service in 1890 as American Consul at Magdeburg, Germany. Three years later he resigned to become private secretary to Senator Henry Cabot Lodge.

Subsequently he became prominent in Republican politics in his native State and made a name for himself as an authority on international law, occupying a chair on that subject at Dartmouth.

He was appointed Minister to Austria in 1922 and rendered distinguished service as chairman of a mixed commission appointed to adjust differences between Austria and Jugo-Slavia arising out of the commercial agreement of those countries.

FORMER MINISTER TO AUSTRIA DEAD

[P. & A. photo]
Albert H. Washburn

El Nido Frowns on Annexation

REDONDO BEACH, April 2. (Exclusive)—Residents of El Nido today rejected annexation to Redondo Beach by a vote of 56 to 19. The 75 votes cast represented the entire registered list of El Nido, which lies east of Redondo.

DEATH-PENALTY RECORD MADE

Marchand Case Prosecutor Sets Mark for World

More Than Hundred Men Sent to Electric Chair

Indian Woman Expected to Enter New Plea Today

BY CHARLES FRANCIS COE

BUFFALO (N. Y.) April 3. (NANA)—He has sent to their death more men than any other prosecutor of modern times.

"More than 100," he said when I asked him how many.

"Yes, it would be more than 100."

He is about five feet five inches tall and weighs 170 pounds. A shock of thick, dark hair creeps down over a high brow and nestles sleekly over his right eye. He is rotund, with the conservative body movements the condition induces. He wears black always, with a plain black bow tie. A crisp mustache lends firmness to his expression.

More than 100 men have gone to their death under the lash of his crisp tongue and the preponderance of the evidence he adduced against them. He is Guy B. Moore, District Attorney of Erie county, New York, whom the Marchand murder case has brought to national attention.

METHOD EXPLAINED

"How," I asked him, "do you maintain such an amazing record of convictions? Arrayed against you has been the finest legal talent of the day, yet you win. You convict. You send men to the extreme penalty where others accept pleas for lesser degrees."

He smiled. His smile is pleasant. There is nothing bloodthirsty about this little man. He is good company, genial, witty, ever ready to laugh. His answer to my direct question was characteristically brief and to the point.

"I try them when they're guilty," he said. "I will not let a grand jury indict a man until I have the evidence that will convict him in court. I never prosecuted a man I believed to be innocent. I never could."

"Your position as District Attorney carries large responsibilities and doubtless reasonable compensation," I ventured, "but why not take to private practice? With your reputation, fortune would come to you instantly."

MEN OF SCRUPLES

"How could I do that?" he asked, instantly. "I never could stand before a jury and plead for a man I thought was guilty. That is the great trouble with crime today. The lawyers seem to feel they can resort to any sort of device to defeat the law. They do not consider culpability at all. Anything to beat the State. I am not constructed that way. I convict because I know where guilt lies. I could defend also, were I sure my client was innocent."

Lawyers generally fear this little man. He fights with the ferocity of the tiger while he is in a courtroom. His adroit mind breaks their legal rapiers in their very hands. He parries with a word their lustiest thrusts. They berate him, plead with the judges against his methods, howl in anguish at his tones and gestures. But he knows his law. He fights on and he convicts. He is without fear. His creed is: a careful weighing of the evidence before a man is indicted, then a relentless battle to bring to the law justification.

FEARED BY GANGSTERS

When Patrolman Hunt was murdered in this city, Guy Moore had the assailant indicted before the victim was buried. Within ten days of the killing the killer was under sentence of death.

"That's why gangs don't fatten here in Buffalo," he told me. "Quick justice and sure; they know I'll not tolerate anything but a straight-out, knock-down battle, on the merits of the case, and I'll demand the death penalty where it is due."

He is right there. Gangsters cringe before the yawning electric chair and among themselves they whisper that:

"Moore has a mortgage on the seat. Stay out of Buffalo."

Common report has it that he will be a candidate for Governor of the State.

"How about it, Guy?" I asked him.

He shrugged. "Not this election, anyway," he smiled. "Maybe later on."

DEATH PENALTY EFFECT

"Of these 100 men you have sent to the chair," I asked, "were there any who might have received a lesser sentence and satisfied you?"

"No real murderer should get less than the death penalty," he snapped. "It is the law. The first right of life is the right to live. Violation of that right calls for the extreme penalty.

"Witness the man in the Auburn prison riot cases, who is serving forty years. For him that is life. He went into court and fought the death penalty as though he were fighting for freedom. Believe me, that death penalty does deter, and especially it deters the professional gunman."

He paused a moment and then added:

BROOKS NO DELAY

"I convince myself that they are guilty before I take them to trial. Then I present my evidence for what it is worth, without fear or favor. I fight for a prompt trial and expeditious justice. That's all."

Following our interview we had dinner with several men. At the table Guy Moore was the liveliest of the group. His wit darted from subject to subject. His smile and his laugh were always in evidence; not a single time throughout the evening that followed did he mention the case of the Indian woman, which, a few hours later was declared a mistrial.

Dist.-Atty. Moore is confident that the attorneys for the defense will accept his offer to allow Lila Jimerson to plead guilty to murder in the second degree and that this plea will be entered tomorrow.

GRIDIRON INVITES HOOVER

WASHINGTON, April 2. (AP)—President Hoover today accepted the invitation of the Gridiron Club to attend its annual spring dinner the 26th inst. The invitation was extended on behalf of the Washington newspaper correspondents, who comprise the club, by its president, Charles S. Groves, of the Boston Globe.

GANGSTERS CRINGE BEFORE HIS NAME

[P. & A. photo]
Guy B. Moore

SEX EQUALITY URGED BY WOMEN LAWYERS

WASHINGTON, April 2. (AP)—A delegation of the National Association of Women Lawyers today asked President Hoover to instruct the American delegation to the conference on codification of international law at The Hague to oppose any treaty or declaration which is based upon any inequality between men and women.

MISTRIAL HALTS MARCHAND CASE

Indian Woman in Death Plot Too Ill to Appear

Court Dismisses Jurymen With Explanation

Evidence Complete When Proceedings Stop

BUFFALO (N. Y.) April 2. (AP)—A mistrial was declared today in the case of the Indian, Lila Jimerson, who for two weeks has listened to a white man's government attempt to convict her for the murder of an artist's wife. The defendant, who suffers from tuberculosis, was in a hospital, too ill to reappear in court for the concluding stage of the trial, and Judge Thorn dismissed the twelve men who had heard the evidence.

The drama, with its stories of Indian witchcraft rites and ouija boards, lacked only the summation of counsel and the verdict of a jury to be complete. The jurors had heard the testimony of State's witnesses that Lila Jimerson desired Henri Marchand, prominent sculptor of Indian museum groups, as a husband and that she had convinced superstitious old Nancy Bowen, Seneca squaw, that Clothilde Marchand was a witch and should be killed.

The twelve men listened to the muttering old Nancy tell how she killed Mrs. Marchand with a 10-cent hammer and chloroform-soaked wad of paper in the latter's Buffalo home.

CHINA RED CHAOS SPREADS

Bandits Hold Missionaries for Ransom and Bishop Warns Nanking of Catholics' Plight

SHANGHAI, April 2. (AP)—With reports from southwest Fukien and Southern Kiangsi Province today stated that Reds directing Communist activities there are throwing the districts into a condition of disorder, fears continued to be felt here for the safety of foreign missionaries.

Chinese dispatches received at Amoy said Kiangsi and Fukien provinces in parts are in greater disorder than at any time since 1927, when in December of that year Canton riots resulted in death to thousands, including many Russians and the burning of a large portion of the city.

HELD FOR RANSOM

Meanwhile the three missionaries captured when Communists and bandits raided and pillaged the city of Yuanchow, Western Kiangsi, last Thursday, are being held for ransoms of $20,000 Mexican, each. Whereabouts of the trio, Miss Nina E. Gemmell, formerly of Tacoma, and Rev. and Mrs. R. W. Porteus, of England, is unknown. Three other missionaries, who escaped from the bandit attack on Yuanchow by fleeing, are believed to be hiding in East Changsha, Hunan Province.

BISHOP WARNS NANKING

A telegram received here from Bishop John A. O'Shea said that the position of the sixteen American Catholic missionaries who have been beleaguered at Kanchow for several weeks by brigands, continues precarious.

The bishop said no government troops have arrived for their relief and the Kanchow garrison is inadequate to protect the mission against the marauding bands. He urged the Nanking government be impressed with the seriousness of the situation.

YEN HSI-SHAN HEADS ALL NATIONAL FORCES

PEIPING (China) April 2. (AP)—Yen Hsi-shan, Governor of Shansi, today assumed office at Taiyuanfu as commander-in-chief of the "national" land, naval and air forces. At the same time he issued a circular telegram to the people pledging his support to a move for the overthrow of Chiang Kai-shek, president of the Nationalist government, whom Yen denounced as a dictator.

Yen asserted that the Kuomintang, the Nationalist political organization, had developed into the personal instrument of Chiang, who does with it whatever pleases his fancy.

"In response to requests from party supporters and also petitions from both the army and the people," said Yen, "I am determined to assume the office of commander-in-chief of the armed forces with the aim of leading various expeditions to save the Kuomintang and the nation."

Yen Hsi-shan, in one of the most direct declarations he has ever issued, detailed charges against Chiang Kai-shek accusing him of various political blunders.

BERCAW RECOMMENDED

WASHINGTON, April 2. (Exclusive)—Representative Evans today recommended the appointment of E. H. Bercaw as acting postmaster at Sepulveda, near San Fernando.

COSGRAVE
OF FREE S

Deposed Chief Re
Dail Eirea

Irish President Ou
Just Five D

Eight Years' Servi
European R

DUBLIN, April 2. (AP)—
Cosgrave was re-elected
the executive council
Free State tonight.
the Dail Eireann was
his favor.

Mr. Cosgrave thus
after the brief interval
the important post
held since 1922.

When his ministry
it had achieved a re
gevity among Europe
virtue of its eight yea
ous service. It lost
votes when that slende
the National Legislatu
tension of old-age pe
ure which the Preside
constituting too great
the present finances of
At that time it was
Mr. Cosgrave would
office.

The President of the
State is not a president
ican sense but function
Premier in a parliame
ment. All ministers
the Dail Eireann, the
tive body, and must
that body and are re

After the President
nominates the Vice-P
other members of the
whom must be appr
Dail.

THE EVERGREEN PLAYGROUND

"Green Days in Forests Blue Days at Sea"

Robert Louis Stevenson's immortal words could very well describe the restful beauty of vacation days in "The Evergreen Playground." Here the mighty firs and cedars duplicate the silence and solitude of old cathedrals; great sword ferns and lace-like cranberry shrubs mingle to make a fairy-like underwood, mosses hide tree windfalls; a softer sun shines upon you and you breathe air fragrant with the ozone of forest and salt sea.

Here, within an hour or two of your modern hotel, you'll come upon unspoiled glades, virgin lakes, unfenced wooded beaches, rivers whose waters flow waywardly—some with a rush and others silently—through long reaches of deep green banks — in fact, as one writer has expressed it, "One feels as though looking upon a virgin world—a stark grandeur that has no harshness."

Seven cities are planning to make your vacation in "The Evergreen Playground" a delightful one. Visit Longview, Tacoma, Seattle, Everett, Bellingham, Vancouver, B. C., and Victoria, B. C.

Come North *this summer by rail, sail, paved highway or plane. Information from your local ticket office or auto club. If going East, have your agent route you one way via Puget Sound and British Columbia. From California the through rate by steamer here and on East is the same as your direct rail ticket, and only slightly higher via all-rail Northern lines. Mail coupon now for more detailed information.*

VACATION UNDER TWO FLAGS

PUGET SOUNDERS & BRITISH COLUMBIANS, Associated
302 Chamber of Commerce Building, Seattle, Washington

Please mail me your free illustrated booklet, "The Evergreen Playground."

LONGVIEW
TACOMA
SEATTLE
EVERETT
BELLINGHAM
VANCOUVER
VICTORIA

Name______________________
Address____________________
____

Puget Sounders & British Columbians Associated

"NO RED TAPE AT THE INTERNATIONAL BORDER"

STATEMENT

SECURITY-FIRST NATIONAL BANK OF LOS ANGELES

MARCH 27, 1930

RESOURCES

Loans and Discounts	$336,717,149.55
U. S. Government Securities	71,771,004.04
Other Bonds and Securities	60,665,282.56
Earned Interest Receivable	3,831,366.06
Customers' Liability Under Acceptances and L/C	9,315,618.36
Bank Premises, Including Branches	14,246,902.74
Vaults, Furniture & Fixtures, Including Branches	8,002,706.34
Cash and Due from Banks	77,443,797.27
Other Assets	341,772.93
TOTAL	$582,335,599.85

LIABILITIES

Capital	$ 30,000,000.00
Surplus	15,000,000.00
Undivided Profits	7,045,582.13
Reserves for Interest, Taxes, Etc.	4,354,968.36
Unearned Discount Collected	491,707.98
Bank Note Circulation	3,974,600.00
Acceptance and L/C Liability and Prepayments	9,510,127.22
Reserve for Merger Expense	2,220,092.77
Other Liabilities	79,723.91
Deposits	509,658,797.48
TOTAL	$582,335,599.85

EXECUTIVE COMMITTEE

J. F. SARTORI, *President*
Chairman

HENRY M. ROBINSON, *Ch'man of the Board*
Vice Chairman

WM. H. ALLEN, Jr., *Director*
ARCH W. ANDERSON, *Vice President*
M. N. AVERY, *Vice President*
H. C. BARROLL, *Vice President*
GEORGE I. COCHRAN, *Director*
JOHN T. COOPER, *Vice President*
EDWARD ELLIOTT, *Vice President*
GEORGE E. FARRAND, *Director*
R. B. HARDACRE, *Vice President; Chairman, Officers' Credit Committee*
W. D. LONGYEAR, *Vice President*
JOHN B. MILLER, *Director*
A. B. RUDDOCK, *Director*
HERBERT H. SMOCK, *Vice President-Cashier*
CHARLES H. TOLL, *Vice President*
GEORGE M. WALLACE, *Vice President; Vice Chairman, Officers' Credit Committee*

JAMES. E. SHELTON, (*Vice President*) *Secretary*

SECURITY-FIRST NATIONAL COMPANY

Owned by the Stockholders of Security-First National Bank

Capital	$5,000,000.00
Surplus and Undivided Profits	1,500,000.00

H. M. ROBINSON, *Chairman of the Board*
J. F. SARTORI, *President*
H. C. BARROLL, *Vice Pres.*
G. M. WALLACE *Vice Pres.*
GEORGE R. MARTIN, *Vice Pres.*
ROBT. H. PARSONS, *Vice Pres.*
C. F. SEIDEL, *Vice Pres.*
JAMES E. SHELTON, *Vice Pres. and Secretary*

DIRECTORS

ARCH W. ANDERSON
M. N. AVERY
H. C. BARROLL
R. B. HARDACRE
W. D. LONGYEAR
GEO. R. MARTIN
J. B. MILLER
DOUGLAS E. C. MOORE
R. H. PARSONS
H. M. ROBINSON
J. F. SARTORI
JAMES E. SHELTON
H. H. SMOCK
CHAS. H. TOLL
W. L. VALENTINE
G. M. WALLACE
W. J. WASHBURN

DIRECTORS

WM. H. ALLEN, Jr. — *President, Title Insurance and Trust Company*
M. N. AVERY — *Vice-President Guaranty Office*
JOHN WILLIS BAER — *Vice-President, Pasadena*
RICHARD BARD — *Agriculturist, Hueneme, Calif.*
W. JARVIS BARLOW — *Physician*
H. C. BARROLL — *Vice-President*
LLEWELLYN BIXBY — *Real Estate, Investments Long Beach*
WILLIS H. BOOTH — *Vice-President, Guaranty Trust Co., New York City*
WM. A. BOWEN — *Attorney*
JOHN P. BURKE — *Vice-President, First National Office*
JOSEPH CAUNT — *Vice-President, Pasadena*
GEORGE I. COCHRAN — *President, Pacific Mutual Life Ins. Company*
WM. M. COOK — *Retired Banker, Long Beach*
IRA C. COPLEY — *Newspaper Publisher*
SHANNON CRANDALL — *President, California Hardware Co., former President, L. A. Chamber of Commerce*
JOHN S. CRAVENS — *Investments, Pasadena*
C. T. CROWELL — *Lumber, Cattle, Petroleum*
HARRY H. CULVER — *President, H. H. Culver Co. Culver City*
I. B. DOCKWEILER — *Attorney*
GEORGE S. EDWARDS — *Vice-President, Santa Barbara*
ROGER G. EDWARDS — *President, La Finca Orchards Co., Santa Paula*
GEORGE E. FARRAND — *Attorney*
C. N. FLINT — *Investments*
ROBERT N. FRICK — *Attorney*
BURTON E. GREEN — *President, Rodeo Land and Water Co., Belridge Oil Co.*
G. G. GREENWOOD — *Vice-President, Hollywood*
WALTER F. HAAS — *Attorney*
TRACY Q. HALL — *Vice-President, Security Office*
R. B. HARDACRE — *Vice-President and Chairman Officers' Credit Committee*
DWIGHT H. HART — *Hart Bros., Proprietors Rosslyn Hotels*
S. M. HASKINS — *Attorney*
P. E. HATCH — *Vice-President, Long Beach*
M. S. HELLMAN — *Vice-Chairman of the Board*
WEBSTER B. HOLMES — *Real Estate, Lumber, Electric Power*
WM. L. HONNOLD — *Mining Engineer*
HAROLD JANSS — *Janss Investment Company*
W. P. JEFFRIES — *Pres., Jeffries Bank Note Co. L. A. Investment Co. Angeles Mesa Land Co.*

DIRECTORS

J. O. KOEPFLI — *Bishop & Company Bakers, Confectioners*
R. H. LACY — *Lacy Mfg. Company Pipe, Well Supplies*
RALPH B. LLOYD — *President, Ventura Land and Water Company, Real Estate, Petroleum*
W. D. LONGYEAR — *Vice-President, Head Office*
LEE A. McCONNELL — *Real Estate, Investments*
MAYNARD McFIE — *Investments, former President L. A. Chamber of Commerce*
LEE B. MILBANK — *Secretary, Union Oil Associates*
JOHN B. MILLER — *Chairman of the Board of Southern California Edison Company*
HARVEY S. MUDD — *Mining Engineer*
DAN MURPHY — *President, California Portland Cement Co., Los Angeles*
T. E. NEWLIN — *Retired Banker*
H. W. O'MELVENY — *Attorney*
STUART O'MELVENY — *Vice-Pres., Title Ins. and Trust Co., Los Angeles*
W. W. ORCUTT — *Vice-Pres., Union Oil Co.*
FRED B. ORTMAN — *Vice-Pres., Gladding-McBean Co., Clay Products*
LEE A. PHILLIPS — *President, Pacific Finance Co. Executive Vice-Pres., Pacific Mutual Life Ins. Co.*
A. W. RHODES — *Real Estate, Investments*
L. D. RICKETTS — *Consulting Engineer, Pasadena*
HENRY M. ROBINSON — *Chairman of the Board*
E. S. ROWLEY — *Real Estate, Investments*
A. B. RUDDOCK — *Real Estate, Investments*
J. F. SARTORI — *President*
P. F. SCHUMACHER — *Real Estate*
R. J. SCHWEPPE — *Real Estate*
L. E. SHEPHERD — *Investments*
W. L. STEWART — *President, Union Oil Co.*
W. A. SUTHERLAND — *Attorney, Fresno*
R. McD. TAYLOR — *Insurance*
C. C. TEAGUE — *President, California Fruit Growers Exchange, Santa Paula; Member Federal Farm Board*
PAUL O. TIETZEN — *Retired Santa Maria Banker, Berkeley, California*
CHAS. H. TOLL — *Vice-President*
W. L. VALENTINE — *President, Fullerton Oil Co.*
R. M. WALKER — *President, Walker's, Inc.*
GEORGE M. WALLACE — *Vice-Pres., Vice-Chairman Officers Credit Committee*
J. G. WARREN — *President, Warren & Bailey Co., Los Angeles*
W. J. WASHBURN — *Retired Banker, Los Angeles*
S. F. ZOMBRO — *Vice-President*

THURSDAY MORN

Sh
TH

I

3

This patte
Beige Clair
ton trim—
with snake
kid with
Mat kid wit

5

SPORT

8

The "Ann
spectator
sented in
skin with
costume lo
Sierra br
peach pu
tip, strap
heel of Sie

COSGRAVE H
OF FREE ST

*Deposed Chief Re-ele
Dail Eireann*

*Irish President Out
Just Five Days*

*Eight Years' Service
European Recor*

DUBLIN, April 2. (AP)—W
Cosgrave was re-elected pr
the executive council of
Free State tonight. The
the Dail Eireann was 8
his favor.
Mr. Cosgrave thus wi
after the brief interval of
the important post which
held since 1922.
When his ministry fell
it had achieved a record
gevity among European
virtue of its eight years of
ous service. It lost by
votes when that slender
the National Legislature
tension of old-age pension
ure which the President
constituting too great a
the present finances of the
At that time it was pre
Mr. Cosgrave would be re
office.
The President of the I
State is not a president in
ican sense but functions
Premier in a parliamentar
ment. All ministers are
the Dail Eireann, the chie
tive body, and must be m
that body and are respon
After the President is
nominates the Vice-Pres
other members of the cou
whom must be approved
. Dail.

DIRECTORS
J. O. KOEPFLI
Bishop & Company
Bakers, Confectioners
R. H. LACY
Lacy Mfg. Company
Pipe, Well Supplies
RALPH B. LLOYD
President, Ventura Land
and Water Company.
Real Estate, Petroleum
W. D. LONGYEAR
Vice-President, Head Office
LEE A. McCONNELL
Real Estate, Investments
MAYNARD McFIE
Investments, former President
L. A. Chamber of Commerce
LEE B. MILBANK
Secretary, Union Oil
Associates
JOHN B. MILLER
Chairman of the Board of
Southern California Edison
Company
HARVEY S. MUDD
Mining Engineer
DAN MURPHY
President, California Portland
Cement Co., Los Angeles
T. E. NEWLIN
Retired Banker
H. W. O'MELVENY
Attorney
STUART O'MELVENY
Vice-Pres., Title Ins. and Trust
Co., Los Angeles
W. W. ORCUTT
Vice-Pres., Union Oil Co.
FRED B. ORTMAN
Vice-Pres., Gladding-McBean
Co., Clay Products
LEE A. PHILLIPS
President, Pacific Finance Co.
Executive Vice-Pres.,
Pacific Mutual Life Ins. Co.
A. W. RHODES
Real Estate, Investments
L. D. RICKETTS
Consulting Engineer, Pasadena
HENRY M. ROBINSON
Chairman of the Board
E. S. ROWLEY
Real Estate, Investments
A. B. RUDDOCK
Real Estate, Investments
J. F. SARTORI
President
F. SCHUMACHER
Real Estate
R. J. SCHWEPPE
Real Estate
L. E. SHEPHERD
Investments
W. L. STEWART
President, Union Oil Co.
A. SUTHERLAND
Attorney, Fresno
R. McD. TAYLOR
Insurance
C. C. TEAGUE
President, California Fruit
Growers Exchange, Santa
Paula; Member Federal
Farm Board
PAUL O. TIETZEN
Retired Santa Maria Banker,
Berkeley, California
CHAS. H. TOLL
Vice-President
L. VALENTINE
President, Fullerton Oil Co.
R. M. WALKER
President, Walker's, Inc.
ORGE M. WALLACE
Vice-Pres., Vice-Chairman
Officers Credit Committee
J. G. WARREN
President, Warren & Bailey
Co., Los Angeles
J. WASHBURN
Retired Banker, Los Angeles
S. F. ZOMBRO
Vice-President

Shoe Fashions of the Southland

THE SHOE FOR THE COSTUME AND OCCASION

By Olive Gray

HAD CINDERELLA been a dweller in Southern California, the fabled Prince would have been unable to win her by fitting to the dainty foot a single pair of glass slippers; but would have been called upon to provide shoes for many occasions, shoes of many lasts and of many differing materials.

This Southland of ours offers encouragement to feminine feet, to display loveliness, as no other land is capable of doing.

In this regard, as in so many others, climatic conditions are responsible for daintiness and a breadth of choice, in feminine taste.

Fair skies, month after month, permit women to don, with impunity, the most delicate colors and the most exquisitely molded lasts, for not only dress events, but for street, for sports and, in fact, for all occasions.

Shoe-consciousness here has reached a height not attained in any other region, and with the new so-termed "feminine vogue" in dress, footwear has reached distinction most signal.

Femininity is evinced, first in the newer lasts which trend toward the more slender, pointed effect; next in daintiness of fabrics employed and in trimmings distinguished by genuine artistry, comparable to that employed in the creation of high-class millinery.

The feminine feeling, also, is expressed in the higher heels, the more evident arch and the necessity for variety, each costume and every ensemble calling for footwear to correspond.

Shoes for street wear are of one kind, those for formal occasions, differ widely from these; sportswear calls for further and wider variation, while evening shoes are in a class by themselves.

Within the realm of sportswear, or at least adjacent to it, comes the newer "spectator sports wear," a line of couture and footwear in between street and active sports, allowing more dressy wear to those visiting the country club for social events where they are to be onlookers, rather than participants.

For such occasions, it is quite as important that the shoes be right, as that the habiliments be in proper spirit.

CHARACTER AND SHOES

It has been said, by an eminent psychologist, that character, and especially feminine character, is more evident in the choice of footwear, than in any realm of dress.

INDIVIDUALITY SHOWN

That, within the realm of the mode, which is inclined to be dictatorial in these matters, each woman of taste may exercise a choice for the purpose of exhibiting her own individuality, is true, in shoes as it is in other matters sartorial.

Aroused to competitive ingenuity, by reason of our climate which so favors good footwear, the offerings in this line, at our local shoe stores, doubtless excel those in any other city. That this fact is recognized, often is illustrated when visitors not only comment upon the fact, but pay us the tribute of waiting until arrival here, to purchase their shoe-wardrobes for the season. Not long since, a New York woman, upon arrival to Los Angeles, declaring that nowhere in her native city did she find shoes equalling those seen here, discarded the entire quota purchased before leaving home, replacing them with those selected here.

"I would reside here," said another woman—one possessing a beautiful foot which was her especial pride—"if for no other reason than because here one may wear dainty shoes the entire year around."

MATERIALS

Many of the newer examples in dainty pumps, slippers and other shapes, pay allegiance to leather in dainty trimmings and bands, pipings and bows of the ancestral material. For example, pumps and slippers of linen often possess, as accent, a narrow banding in kid skin, terminating in a tiny bow-end, across the vamp—a touch dainty as if fashioned by fairy fingers. Piping in kid skin sometimes of a tint in harmony, or in vivid contrast to the material comprising the remainder of the shoe, often acts as finish along the top, or narrow bands of kid skin deftly add to the neutral-toned shoe the touch of color needed to lend distinction.

A novel use of kid is that if lining the slipper or pump in a color contrasting with, or harmonizing to the color of the exterior.

Reptile persists in favor, many fine points being brought out in this skin, which either in whole or as trim, now comes in many variations of shade, to match light or dark costumes. Water-snake, running into the light tones of beige, may be chosen for ensemble wear, for street, or for sports, while in the darker tones, this reptile conforms to the darker colors in hosiery. In fact, the exactions as to markings, as well as color, in reptilian are as fine as in the prize requisites for pedigreed canines or poultry. Lizard, also selected for its fine markings, is often chosen for fashioning the pump in black and white, to join partnership with the popular black and white, or white and black ensemble.

The woven effect presented in the Deauville, has been lifted to fine heights in some of this season's high-class shoes, the pierced effect, observed in many of the fine kidskins, having been filched from one of the sandal series; the sandal last, shown in many of the lovely examples in evening slippers, being traceable to the humble Deauville; while the most ornate of boudoir and pajama sandals, frankly own to the Deauville ancestry, which is more obvious than is the relationship with Egypt.

DYED TO MATCH

For evening moire and satin, dyed to the exact tint of the costume which is to companion the slippers, to contrast with it, or in conjunction with jewels to create the ensemble. Formerly, this sentence might have been otherwise expressed—thus: "the slippers to accompany the gown"—which goes to prove that the present time dress-consciousness begins with the footwear.

A tour of leading local shoe houses affords logical arguments in favor of shoe pre-eminence.

AT LEADING STORES

"Notable, in the season's offerings," said the general manager of a high-class shoe store, "is the feminine feeling, denoted by the higher heels—the heels in general being what I like to term 'lady heels.' The more pointed last," he continued, "also is notable."

Here, a feature is shown in the woven fabric of lace-like appearance, rendering the shoes fitting companions for the profusion of lace used in costuming throughout. Pistachio—that charming green, the name of which is self-explanatory—here is highly favored, often highlighted by reptile or kidskin trim in restrained effect. Parchment kid with brown trim, or white kid with beige inlay, also is a popular number with this house.

THE BLUES

"Blue from navy to pastel," said one of the proprietors, "We find this color well liked, since blue finds much favor this season, in dress and the accessories of dress."

Here, also, were displayed many examples in linen shoes with accompanying bags. Sometimes the natural tint prevailed, again the fabric was dyed in soft pastel tones, accents of kidskin conferring the happy co-partnership between bag and footwear which has recently been favored.

A fabric shoe in a soft beige tone adaptable to wear with almost any costume in this leading shade, owned as accent in brown kidskin.

SHOES FOR EASTER

"Easter styles in footwear," said the president of a popular downtown shoe company, "promise to be more colorful than ever before. Ranging from the light, dainty eggshell kidskins, to darker colored reptiles, there is a variety of color and of styles not heretofore seen in footwear," he continued. "White buckskin with color accents in calfskin, all white, eggshell shades trimmed in dark brown and pastels in linen, furnish a colorful season."

Shoes, in fact, are the very foundation of a woman's standing in her community.

Downtown Retail Shoe Dealers

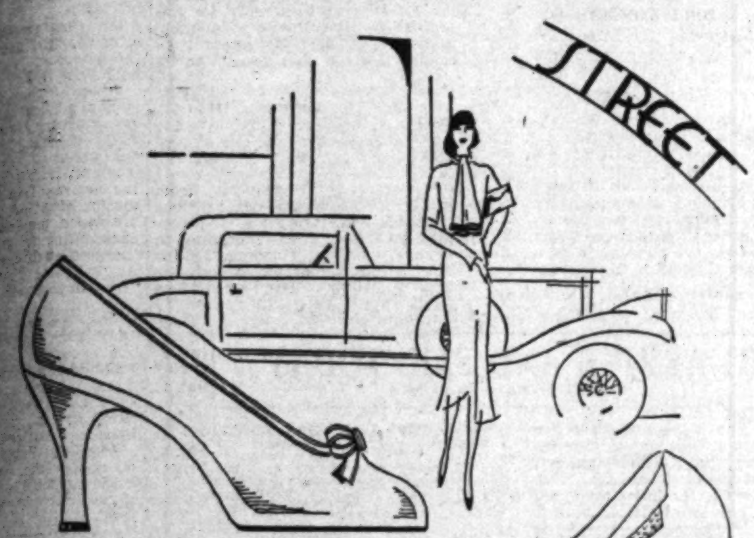

I *"Opera Pump" with its grace of line is outstanding in the mode—colors, black kid, sun-tan biege kid, beige clair kid and hampton green, piping of contrasting material.*

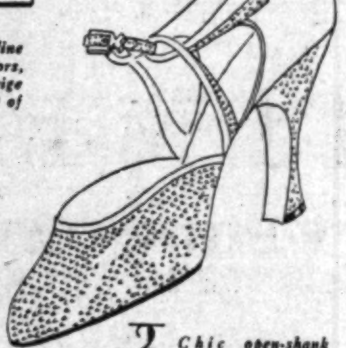

2 *Chic open-shank slipper in beige snake and kid combination, detail of opalescent kidskin.*

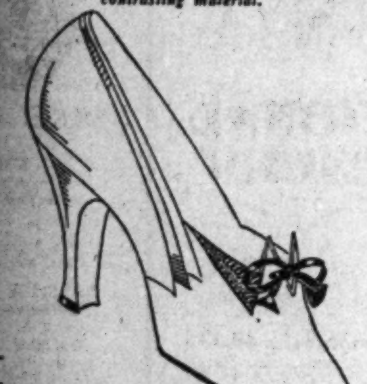

3 *This pattern in Beige Clair with Suntan trim—in Green kid with snake trim—in Blue kid with snake trim—or Mat kid with lizard trim.*

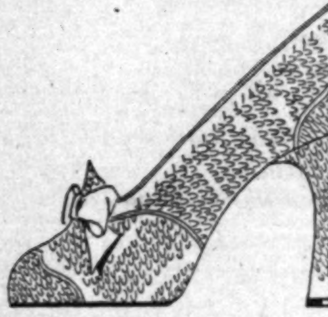

4 *Genuine ermine snake in beige or grey tones.*

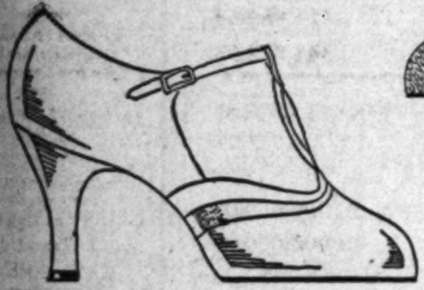

5 *Crossed front strap with side buckle. Almora, Beige and Black Kid with contrasting trim of Opallac kid . . .*

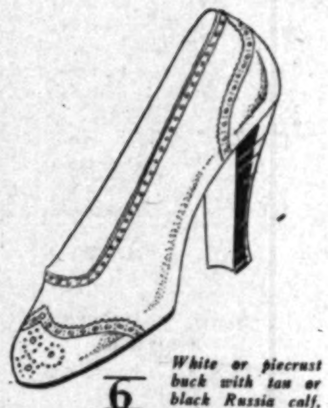

6 *White or piecrust buck with tan or black Russia calf. High leather Cuban heel.*

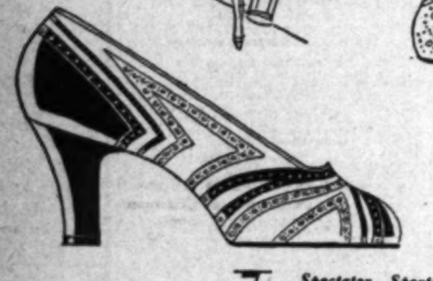

7 *Spectator Sports Pump—of white buckskin, trimmed with almora brown kid, also comes in all white or biege clair kid—2¼ inch Louis Cuban heel.*

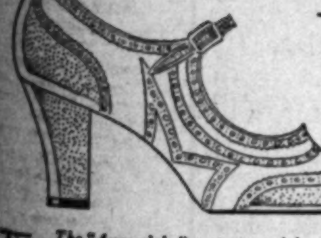

8 *The "Annandale," a strap model spectator sports shoe is presented in white punched buckskin with tip, collar, strap, and costume leather heel of black or Sierra brown calfskin, or in peach punched buckskin with tip, strap and custom leather heel of Sierra brown calfskin.*

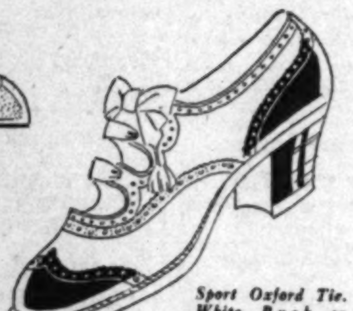

9 *Sport Oxford Tie. White Buck or Clair Calf with Brown Trim. Also all white buck. Leather heels . . .*

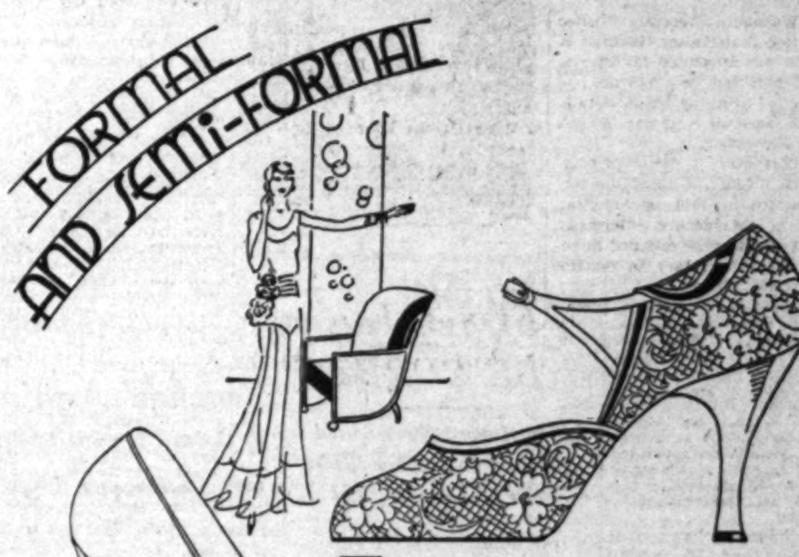

10 *All-over lace patterned fabric shoe, apple green the predominating color. Heel and detail of green kidskin.*

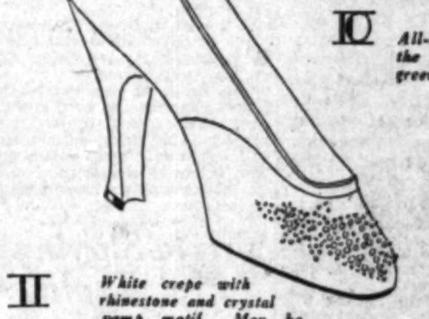

11 *White crepe with rhinestone and crystal vamp motif. May be dyed any shade.*

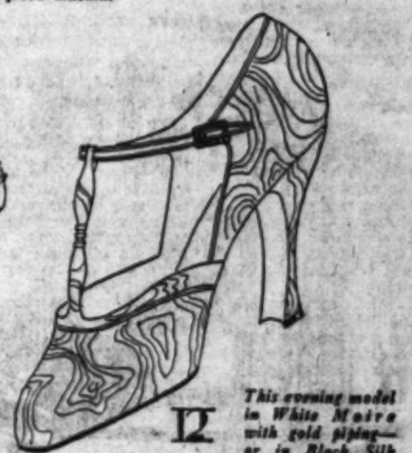

12 *This evening model in White Moire with gold piping—or in Black Silk Crepe with silver piping.*

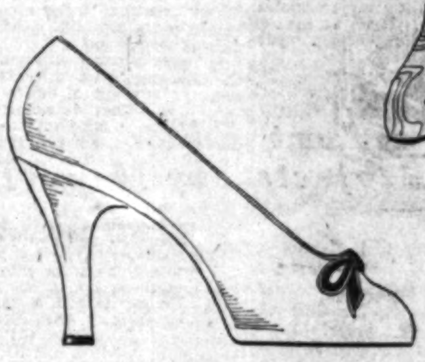

13 *The "Bow" regent opera is created in grass green kidskin with evergreen bow, in grey kidskin with darker grey bow, cafe au lait kidskin with chocolate kidskin bow, and black mat kidskin with black bow.*

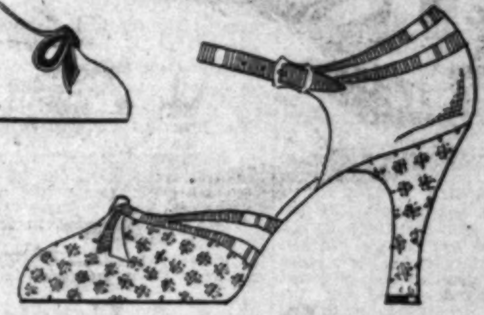

14 *Open Sandal of fabric in criss-cross design. Colors, soft pink, blue, green or maize—very flattering to the frock of chiffon.*

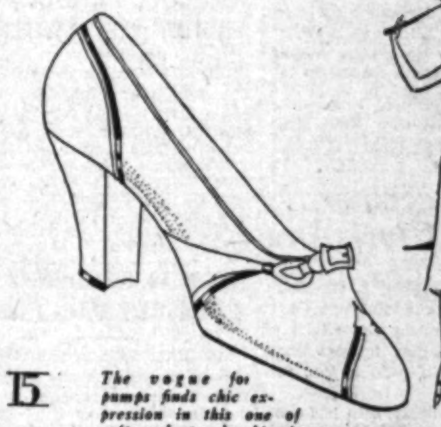

15 *The vogue for pumps finds chic expression in this one of soft, velvety doeskin in a lovely shade of green, and in a new blue tone.*

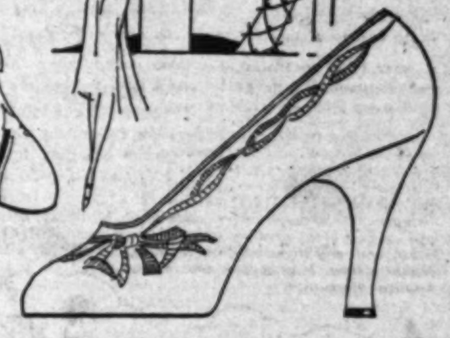

16 *The "Bownot" opera is smartly chic in white linen with white embroidery, natural linen with two-tone brown embroidery, and pistachio green with sunny gold embroidery.*

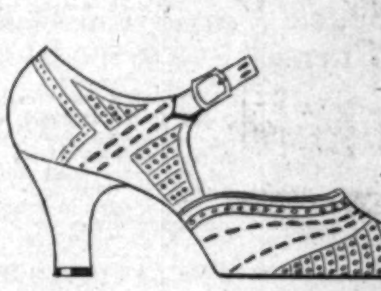

17 *Airy punched woven oxford in White and Clair Calf—covered heel . . .*

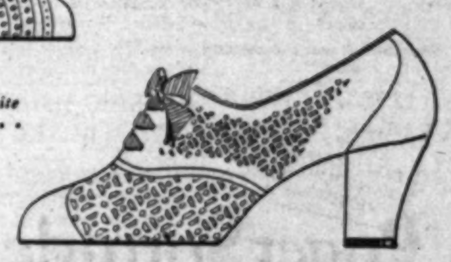

18 *This hand-braided oxford in Beige Clair with Suntan—in White kid with Brown trim—or in all-white kid.*

For information as to where these shoes may be obtained—phone or write "DIRECT-U", care of Los Angeles Times—MAdison 2345.
Be sure to note and state number of illustration.

ENGLAND WON'T REBUKE RUSSIA

House of Lords Declines to Act on Persecution

Prelate's Tale of Massacre Fails to Stir Peers

Members Confess Fearing to Disturb Relations

LONDON, April 2. (AP)—The British government through Lord Parmoor today reiterated in the House of Lords its determination not to take any action on the religious situation in Russia which might lead to severance of diplomatic relations.

This statement was made in reply to Most Rev. Cosmo Gordon Lang, Archbishop of Canterbury. The primate of the Church of England had told the House an elaborate system of persistent oppression of religion in Russia was a proven fact. He suggested representations should be made to Moscow.

PRELATE GETS FACTS

The archbishop said he had been investigating conditions for months and four judicial-minded men had helped him sift the evidence from many sources. The Russian official press had been studied thoroughly and a mass of information had been obtained from leaders of the orthodox church, the Baptists and the Jews.

The many reports of eyewitnesses convinced Dr. Lang that the unvarying aim of the Communist party was to create a world based on unflinching materialism and containing no place for divinity.

Seventy-one persons were sentenced to be shot last year, stated the archbishop, and 112 persons were imprisoned for from two to ten years because of their part in promoting religion. He denied that criticism of the soviet government implied a threat of war and suggested His Majesty's government should bring to the attention of the soviet the following points:

ARCHBISHOP'S POINTS

First: Religious servants should be granted equality of civic rights with other persons;

Second: Workmen should be given the opportunity to observe Sunday in a religious sense;

Third: Religious instruction or the printing and circulation of religious books should be allowed;

Fourth: Restrictions should be removed from the teaching of religion to children;

Fifth: Religious servants now in prisons should be released;

Sixth: There should be cessation of the general closing of churches.

Lord Parmoor refused to accept, in its entirety, the picture painted by the archbishop. He said it was beyond the hope of any government to ascertain, with accuracy, the happenings in present-day Russia, but he admitted there had been "a terrible amount" of religious persecution last year, although he believed things had changed for the better since.

"We will use all our influence in support of religious liberty," Lord Parmoor promised, "but we do not intend, unless the conditions attached to the recognition of the soviet government are infringed, to sever diplomatic relations or weaken the opportunity thereby afforded of influencing religious conditions in Russia."

FRIENDLY ADVICE

Lord Brentford, the former Sir William Joynson-Hicks, Home Secretary in the late Baldwin Cabinet, did not consider the matter a party or political question and suggested the government should ask the soviet, in a friendly manner, to consider the points made by the Archbishop.

Lord Buckmaster considered political action dangerous. He pointed out that in 1906 when the religious question was the issue of the hour in France and Rene Civiani declaimed in the French Chamber of Deputies: "We have extinguished the lights of heaven; lights which never shall be relighted," the British government had taken no action. He regarded the collapse of the church in Russia as due not solely to the action of the soviet but largely to the fact that the church had never been deeply rooted in Russian hearts.

Lord Ponsonby, one of the foremost figures of the Labor party, did not question the accuracy of the primate's statements, but believed, if the question was to be kept outside of politics and upon a high plane, the House of Lords was the wrong place to discuss it.

"We must give up any attempt to understand the soviet system which indulges in this damnable, intolerant religious persecution," he said, and with these words the debate ended.

CARD PLAYER SUES HOST FOR SLANDER

SAN FRANCISCO, April 2. (Exclusive)—William Blum enjoyed the card games at the home of Mr. and Mrs. Isadore Kram until the night the Krams missed $150. Then Blum charges, they told all his friends he stole the money. Today he sued them for $100,000, charging slander.

SOVIET VESSEL GOES AGROUND OFF JAPAN

TOKIO, April 3. (Thursday) (AP)—The 4000-ton soviet ship Shestoy Brabolov went aground early today near Cape Inubo, northeast of here, during the gale which lashed Japan's coast line last night and today. After sending out distress signals the steamer later reported the small crew aboard safe.

ISLAND LEPER CAMP IN PACIFIC PLANNED

MEXICO CITY, April 2. (AP)—A dispatch to El Universal Grafico from Tepic, State of Nayarit, says that Gov. Luis Castillo Ledon is preparing to found a leper colony on Maria Cleofas Island, in the Pacific.

TACOMANS TO GO BOOSTING

TACOMA (Wash.) April 2. (AP)—More than thirty Tacomans will leave the 20th inst. on a thirty-day booster trip to cover all of the industrial cities of the east and south. The party will visit Los Angeles.

ALIENS SHOULD LEARN ENGLISH

"Bathhouse" John Asks Why Greeks Must Organize Letter Societies

CHICAGO, April 2. (Exclusive) — Alderman "Bathhouse" John Coughlin of the First Ward is not a member of any Greek letter society. He does belong to a number of fraternal organizations, however. Therefore, when residents of Woodlawn avenue charged that the noises from two fraternity houses in that exclusive avenue was not so good, "Bath-house" froze in indignation.

"But these are Greek letter fraternities," explained William Sexton, former corporation counsel.

"Do these Greeks have to have societies in order to write their letters?" demanded the Alderman. "Why don't they learn English and write their own letters?"

WILD OIL GEYSER TO BE CURBED

Fire Hazard Zone Will be Formed on Gusher Which Perils Oklahoma Field

(Illustration on Picture Page)

OKLAHOMA CITY (Okla.) April 2. (AP)—A fire hazard zone in the extreme south end of the Oklahoma City oil field was established late today by C. R. O'Neal, State fire marshal, at the request of operating companies who asserted the Mary Sudik No. 1, wild oil well, menaces the entire field.

O'Neal immediately notified all companies in that part of the field to shut down.

An effort will be made tomorrow to place a special "bonnet" or control head on the well.

The well has been flowing wild and spraying miles of countryside with its oil since last Wednesday morning. As the first week of the well's flow passed, it continued to spurt a golden stream of oil and gas into the air valued at approximately $50,000 a day. Much of the oil is being recovered from pits around the well.

Tapia Confers With President on Projects

MEXICO CITY, April 2. (AP)—Gov. Tapia of the Northern District of Lower California, took lunch with President Ortiz Rubio at Chapultepec, near here today, discussing policies of the administration.

The President approved termination of the Rodriguez Dam on the Tia Juana River, of the Tia Juana-Ensenada highway, of the agricultural school at Tecate, and other public works begun by Tapia's predecessor, Gov. Rodriguez, in Lower California.

The Governor will remai here several more days.

A.A.A. Grants Kaye Don's Plea

DAYTONA BEACH (Fla.) April 2. (AP)—Extension of the sanction of the American Automobile Association contest board for Daytona's speed trials for an indefinite period was announced today by W. D. Edenburn, A.A.A. representative and chief steward of the trials.

The extension was granted following upon Kaye Don's request to the city for further time for the trials, since beach conditions and minor mechanical difficulties have combined to prevent a satisfactory record attempt of the Silver Bullet.

Bank Receiver and Clerk Die

NEW YORK, April 2. (AP)—John L. Lyttle, referee in bankruptcy who has been conducting the affairs of the Clarke Brothers' defunct bank, died today at his home in New Rochelle.

Frank C. Mullener, who had been Mr. Lyttle's confidential clerk eighteen years, called at the Lyttle home and on learning of his employer's death collapsed and died a few minutes later.

Daytona Beach Stand Burned

DAYTONA BEACH (Fla.) April 2. (AP)—Half of the grand stand at the Ocean Beach Speedway near here was destroyed late last night by fire which police today said they believed was incendiary. The timing tower and all timing instruments of the American Automobile Association were saved.

Firemen reported they found imprints of kerosene cans in the sand in the rear of the grand stand.

HEARING DELAYED FOR FILM BUNKO SUSPECT

SAN FRANCISCO, April 2. (Exclusive)—Robert De Seles, accused self-styled motion-picture director who was arrested on a vagrancy charge yesterday on complaint of Warner Brothers of Los Angeles was granted a continuance of one week by Police Judge Golden today. Detectives are making an investigation of his activities. He is asserted to have traveled over the State representing himself as the western manager of Warner Brothers, and thereby defrauding young

AIR DEATH RATE SHOWS NO CHANGE

Ninety-two Lose Lives in State During 1929, Health Department Announces

SACRAMENTO, April 2. (AP)—Last year ninety-two Californians were killed in airplane accidents, making the death rate 1.9 per 100,000 population, the State Department of Public Health announced today. Despite the increased interest in all branches of aviation, the death rate remained the same as in 1928, when eighty-seven lives were lost.

Prior to 1928 aviation deaths in the State were relatively few, Health Department figures showed. From 1920 to 1927 the number of fatalities yearly ranged from nineteen to twenty-seven and the rate per 100,000 population being less than 1. The number of deaths rose sharply in 1928.

During the past ten years flying has claimed the lives of 371 in the State. Following are the total deaths and rates for each year:

Year—	Deaths	Rate per 100,000
1929	92	1.9
1928	87	1.9
1927	27	0.6
1926	24	0.6
1925	22	0.5
1924	27	0.7
1923	20	0.5
1922	19	0.5
1921	26	0.7
1920	27	0.8
Total	371	

'Peaches' Again Sues Browning

NEW YORK, April 2. (AP)—Frances (Peaches) Browning, through her mother, today filed suit against her husband, Edward W. Browning, and the Edoro Realty Company, to have her dower right established in twenty-four parcels of property held by the realty company.

Mrs. Browning says her husband, from whom she has been separated since 1926, is real owner of the property and that as his lawful wife she is entitled to dower rights. This is one of several suits of similar nature she has brought against Browning.

Triple-Slaying Plot Explained

CHOTEAU (Mont.) April 2. (AP)—Jake and John Hanson, ranchers near Depuyer, and Fred Frick, farm laborer, are dead today after what Sheriff Lyons described as a double murder and suicide.

He said Frick apparently killed the two brothers and then shot himself.

Editor Wounded by Mayor Dies

YAZOO CITY (Miss.) April 2. (AP) Frank R. Birdsall, editor of the Yazoo Sentinel and a member of the State Tax Commission, died early today of bullet wounds inflicted yesterday by Mayor J. T. Stricklin, who committed suicide soon after the shooting.

NEGRO PORTERS DRAW $1 FINES FOR LIQUOR

SAN FRANCISCO, April 2. (AP)—Caught with about forty quarts of Mexican whisky in their grips, six negro dining-car workers on the Downtown Association's special excursion train which arrived here today from Mexico were haled into Federal Court today and fined $1 each. Southern Pacific officials then discharged the porters. The liquor was discovered during a search for a woman's Spanish shawl which was lost en route from Mexico.

GERMANY PRODUCES SYMPHONY "AMERICA"

LEIPZIG (Germany) April 2. (AP) The symphony "America," which won a $3000 prize in 1927 for Ernest Block, was given its first production in this country tonight from a local broadcasting studio. Mr. Block, whose home is in San Francisco, formerly was director of the Cleveland Institute of Music. The prize he won was offered by the magazine Musical America.

MEDICAL STUDENTS FORCIBLY VACCINATED

MEXICO CITY, April 2. (AP)—Several dozen senior medical students were vaccinated forcibly by companions today after they had refused to submit to vaccination, which is being given throughout the city because of an epidemic of smallpox. The operating students were masked and wore long, sheet-like robes.

CO-EDS WHO SMOKE GIVEN SPECIAL ROOM

CHICAGO, April 2. (Exclusive)—Co-eds at the University of Chicago can smoke—they can even burst into flames if they like, as one disgruntled nonsmoker put it—without offending those who do not use the weed. A special smoking room for women was established today in Ida Noyes Hall.

BURGLAR IN FLORIDA KILLS TWO WITH AX

SEBRING (Fla.) April 2. (AP)—Mrs. William E. Carver and her 2-year old son were beaten to death with an ax when the woman awoke from a nap and found a negro, identified as Ben Whitehead, ransacking her room. Mr. Carver, who had been asleep in the next room, shot the negro to death.

CHIEF OF POLICE REMOVED

PHOENIX, April 2. (AP)—Chief of Police Montgomery was removed from office and N. W. Matlock, discharged from that position last year, was named Montgomery's successor by the City Commission today.

SHIPPING NEWS
AND ACTIVITIES AT
LOS ANGELES HARBOR

MERCHANT SHIP POLICY DECRIED

Marine Service Bureau Head Makes Criticism

Urges Mail Subventions for Freighter Craft

Passenger Vessel Contracts Held Only Step

BY WAYNE B. CAVE

Mail subventions for American passenger liners is a job just half done; the nation never will have a competent merchant marine until equal help is effected for the freighters, and nothing looking to that end now is before Congress.

That is the opinion of Capt. Walter J. Petersen, manager for the marine service bureaus of the Shipowners' Association of the Pacific Coast, who has been instrumental in influencing much constructive national legislation on shipping. He arrived from San Francisco yesterday for a meeting of the local bureau.

AID ESSENTIAL

"Unless the pure cargo carriers get substantial aid without delay, they have a thorny road ahead of them," he said. "I speak particularly of foreign trade. Our foreign trade freighters are old, and slow and expensive, and we cannot compete.

"You have noticed right here that foreign flag tonnage is gradually replacing American. Why? Because the foreigners are new, fast and economical. They build cheaper and operate cheaper, and our exit from the picture is obvious unless some form of government aid comes and comes quickly.

SLIGHT HOPE SEEN

"No bills in Congress have such an object in view. A fragment of hope lies in the merchant marine conference of the Shipping Board this month, which has the subject of aid for freighters on its agenda. It is high time."

Capt. Petersen said most American freighters have a speed of ten knots. "They must have fourteen if they are to compete."

It was he who influenced the recent creation of a State nautical school, which yet needs $125,000 now sought of Congress, before it can operate.

"Given that, the school should get underway late this year. The board recently appointed comprises outstanding men and the school should reflect that excellence."

SHIP LINE SHIFTS PERSONNEL ON COAST

Redwood Line, operating a fleet of six steamers in Gulf-Pacific service, has effected complete reorganization of its Coast personnel, it was announced yesterday. Miles Cantelow, who has been general agent of the line in Southern California, has been transferred to a position in Coast headquarters at San Francisco. His successor here has not yet been named.

M. C. Olmstead has resigned as western manager of Redwood Line, to become vice-president in charge of operations, with headquarters at New York. He will be succeeded as Pacific Coast chief by L. B. Fitch, now Pacific traffic manager.

Paul S. Fay has resigned as pier superintendent at this port, he being relieved by W. R. McAneny, who comes here from two years' duty in the Redwood offices at San Francisco. Mr. McAneny said yesterday that the personnel changes will not affect the line's operating policy and the present fortnightly schedule to the Coast from New Orleans, Houston and Mobile will be maintained.

Admiral Charles F. Hughes, Chief of Naval Operations, will arrive from Washington on the afternoon of the 7th inst. for an inspection of the fleet base and Navy dispensary at the port. Admiral Hughes, accompanied by his aide, Commander Felix X. Gygax, and Representative Tom A. Yon of Florida, will inspect the San Diego naval establishment next Saturday and from San Pedro he will go to San Francisco and Puget Sound, thence back to Washington.

Final action on the Southern Pacific Company's much-discussed application for special rates for transport of Pacific Coast products to the North Atlantic ports via its Sunset-Gulf route will not be taken by the Interstate Commerce Commission before July, next, the Harbor Department was informed yesterday.

Instead of the April 14 deadline for filing of briefs by interested parties, a new date of June 15 has been set, while the I.C.C. will take final action at an oral hearing to be held in Washington at a date to be announced later.

P. J. Mahar, United States Coast and Geodetic Survey chief for California and Oregon, yesterday made an inspection of the port with D. E. Hughes, United States resident engineer. Capt. Mahar is remembered at the port as former commander of the U.S.S. Guide.

Panama-Pacific Line's Virginia will bring 500 passengers in from New York Saturday morning, among them being: the Hon. Marthen E. Hanna, United States Consul for Nicaragua; Hon. William Jackson, United States Consul at Havana; Miss Helen Irene Fink, New York operatic star; Mrs. Joel Fidanque, Panama social leader; and W. Irving Bullard, Boston capitalist.

William P. Montague, district manager of the Hamburg-American Line, returned to town yesterday after a three-weeks' traffic survey of Arizona and New Mexico. Mr. Montague says he is in receipt of official confirmation of the Hamburg-American and North German Lloyd merger, which indicates that there will be no change in operation or personnel of the two services on the Pacific-Europe run.

The local Navy Hydrographic Office reports discovery of a sunken rock, which breaks only in heavy swells, about 200 yards north of Arena Rock, of which it is believed to be a part. Its position is given as 28deg. 58m. 42s. north latitude, 12deg. 44m. 54s. west longitude.

Lessons in conversational Spanish are to be given voyagers on the two "good will" cruises of the Dorothy Alexander to the West Coast of Old Mexico, the sailing dates of which are May 3 and May 17 from Wilmington. It is the plan to provide a brief conversational course, with special emphasis on Mexican idioms, for those who desire to know something of the Spanish language.

DAILY CATALINA SERVICE
(Except Sunday)

Leave Berth 185, Wilmington district, 10 a.m. and 3:30 p.m.
Arrive Berth 185, 10:15 a.m. and 6 p.m.

SUNDAY

Arrive Berth 185, 10:10 a.m. and 6 p.m.
Leave Berth 185, 10 a.m.

TRANS-PACIFIC MAIL

Following schedule of sailing is provided by the Los Angeles Post-office:

April 4, from Los Angeles. Specially addressed correspondence for Mexico, Central America and South America.

April 4, from San Francisco. Mail for China, Japan, Korea, Siberia, Hongkong, Siam, Straits Settlements, Canton, French Indo-China, Dutch East Indies, Philippines and Hawaii.

April 5, from Los Angeles. Mail for Hawaii.

For connections at Seattle mail must leave Los Angeles the second day prior to date of sailing, not later than 7:10 a.m.

To connect at San Pedro for the Hawaiian Islands every other Saturday, mail must leave Los Angeles at 8:50 a.m., on Saturday.

Note—To connect at San Francisco, mail must leave Los Angeles on dispatch made not later than 5:30 p.m. the day prior to date of sailing.

Sun, Moon and Tide

April 28
April 6
April 12
April 20

THURSDAY, APRIL 3

Sun rises 5:37 a.m., sets 6:16 p.m.
Moon rises 8:16 a.m., sets 11:18 p.m.

TIDES. LOS ANGELES HARBOR

April	Low		High		Low		High	
3	6:02	0.2	12:30	2.8	4:31	2.1	11:22	5.2
4	7:20	0.2	....	..	....	..	....	..
	High		Low		High		Low	
5	0:18	5.0	8:37	0.2	[illegible]	[illegible]	[illegible]	[illegible]
6	1:31	4.8	10:21	-0.1	5:33	3.3	9:34	3.0
7	3:39	4.8	11:23	[illegible]	6:19	3.8	11:00	2.4
8	5:01	5.1	12:12	-0.7	6:46	4.3	....	..
	Low		High		Low		High	
9	6:11	1.7	6:05	5.3	12:43	-0.7	7:14	4.8

Note—Tides are given in order of occurrence: first column denoting time and second column height in feet above or below mean low water. Light face type denotes a.m.; black face, p.m.

SHIPPING

PASSENGER SCHEDULE
VESSELS ARRIVING

	Berth
Thursday, April 3—	
Wapama, San Francisco, 8 a.m.	88
Harvard, San Diego, 2 p.m.	155
Yale, San Francisco, 10 a.m.	155
Emma Alexander, Seattle via San Francisco, 4 p.m.	153
Friday, April 4—	
Yale, San Diego, 2 p.m.	155
Peru, San Francisco, 8 a.m.	52
Saturday, April 5—	
Taiyo Maru, Orient via San Francisco, 9:30 a.m.	230A
Calawaii, Hilo-Honolulu, 11 a.m.	156
Virginia, New York via Havana, 7 a.m.	152
Humboldt, San Francisco, 8 a.m.	88
Rakuyo Maru, Orient via Hilo, 8 a.m.	230A
Harvard, San Francisco, 10 a.m.	155

VESSELS SAILING

Thursday, April 3—	
Wapama, San Francisco, 7 p.m.	88
Harvard, San Francisco, 4 p.m.	155
Yale, San Diego, 3 p.m.	155
Dorothy Alexander, Seattle via San Francisco, 11 a.m.	153
Friday, April 4—	
Emma Alexander, San Diego, 8 p.m.	153
Yale, San Francisco, 4 p.m.	155
Peru, Hamburg, Hull, Newcastle, Copenhagen, 5 p.m.	52
Saturday, April 5—	
City of Los Angeles, Honolulu-Hilo, noon	156
Humboldt, San Francisco, 7 p.m.	88
Harvard, San Diego, 3 p.m.	155

VESSELS IN PORT
Midnight, Wednesday, April 2

PASSENGER VESSELS	
Dorothy Alexander, steamer	153
City of Los Angeles, steamer	156
CARGO VESSELS	
Centralia, steamer (Pan.)	90
Texan, steamer	179
San Lucas, steamer	226B
Dochet, steamer	39
Helen Whittier, steamer	158
A. B. Carpenter, motorship	58
Nichtheroy, steamer (Br.)	187
Golden Wall, steamer	228D
Steel Inventor, steamer	190
Pacific Pine, steamer	232A
Silverado, steamer	74
Vaquero, motorship	94
Windrush, steamer	231
Camina, motorship	186
George Washington, motorship (Nor.)	90
Narenta, steamer (Br.)	187
OIL CARRIERS	
Chilbar, tanker	172
Athelsultan, tanker (Br.)	167
Kekoskee, tanker	L.B.
California Standard, tanker	101
Brunswick, tanker (Pan.)	241
Santa Maria, tanker	241
Larry Doheny, tanker	L.B.
LUMBER CARRIERS	
Esther Johnson, steamer	74
Astoria, steamer	224
El Capitan, steamer	107
Santa Barbara, steamer	74
Barbara C., steamer	L.B.
Quinault, steamer	L.B.
San Diego, steamer	38
Samoa, steamer	224
Cascade, steamer	74

LOCATION OF BERTHS

Outer Harbor, 35 to 73.
San Pedro, 74 to 97.
West Basin, 101 to 149.
Wilmington, 150 to 190.
East Basin, 191 to 204.
Terminal Island, 205 to 241.
Long Beach, not numbered.

RADIO REPORT

The Radio Corporation of America, in co-operation with the United States Health Service and the Seaman's Institute, will receive requests through the KSE station at Los Angeles Harbor for medical and surgical services for ships at sea.

LOS ANGELES STATION
Noon, April 1

ATHELREGENT, Los Angeles for Balboa, 1330 miles south of Los Angeles.
HERAKLES, Los Angeles for Balboa, 590 miles south of Los Angeles.
WILLIAM H. DOHENY, Los Angeles for Balboa, 946 miles south of Los Angeles.
STANDARD ARROW, Tsingtao for Los Angeles, 1312 miles west of Los Angeles.
T. J. LUCKENBACH, Los Angeles for Balboa, 583 miles south of San Diego.
SUNOIL, Hamburg for Los Angeles, 562 miles east of Colon.
LAKE GORIN, Balboa for San Francisco, 2251 miles south of San Francisco.
CHESTER SUN, Los Angeles for Balboa, 1043 miles north of Balboa.
CANADIAN MILLER, Balboa for Victoria, 2259 miles south of Victoria.
DIO, Los Angeles for Balboa, 894 miles north of Balboa.
SANTA ISABEL, Hilo for Balboa, 1550 miles north of Balboa.
ELEANOR CHRISTENSON, Balboa for Los Angeles, 1743 miles south of Los Angeles.
GEORGE WASHINGTON, Balboa for Los Angeles, 295 miles south of Los Angeles.
PACIFIC SPRUCE, Los Angeles for Balboa, 1100 miles south of Los Angeles.
HENRY S. GROVE, Balboa for San Diego, 222 miles south of San Diego.
CHILOIL, Wellington for Los Angeles, 1265 miles southwest of Los Angeles.
SAN MANUEL, Los Angeles for Valparaiso, 711 miles south of Los Angeles.
CHALLENGER, Balboa for Los Angeles, 1151 miles south of Los Angeles.
SWIFT ARROW, San Francisco for Balboa, 959 miles south of San Francisco.

8 p.m., April 1

MONTEBELLO, Seattle for Los Angeles, 704 miles north of Los Angeles.
MOJAVE, Yokohama for Los Angeles, 2203 miles west of Los Angeles.
DIXIE ARROW, Shanghai for Los Angeles, 2060 miles west of Los Angeles.
ECUADOR, Los Angeles for New York, at San Jose.
TASCALUSA, Hongkong for Los Angeles, 877 miles west of Los Angeles.
HERMOSA, Los Angeles for Balboa, 890 miles south of Los Angeles.
RAKUYO MARU, Hilo for Los Angeles, 770 miles west of Los Angeles.
IBUKISAN MARU, Balboa for Los Angeles, 837 miles south of Los Angeles.
WASHINGTON, Los Angeles for Balboa, 2247 miles north of Balboa.
WEST CAMARGO, Los Angeles for La Plata, 1924 miles south of Los Angeles.
NARENTA, Balboa for Los Angeles, 238 miles south of Los Angeles.
LUSTROUS, Balboa for Los Angeles, 800 miles south of Los Angeles.
UFFINGTON COURT, Los Angeles for Balboa, 721 miles south of Los Angeles.
SATANTA, Balboa for Los Angeles, 936 miles south of Los Angeles.
HEFFRON, Los Angeles for Balboa, 1148 miles north of Balboa.
KORRINGTON III, Manzanillo for Mazatlan, 5 miles north of Manzanillo.
W. S. RHEEM, Los Angeles for Balboa, 2776 miles north of Balboa.
W. S. MILLER, Los Angeles for Port Costa, 337 miles south of Port Costa.
CHARLIE WATSON, Los Angeles for Longview, 30 miles south of Longview.
RICHMOND, Los Angeles for Neah Bay, 265 miles south of Neah Bay.
CAPT. A. F. LUCAS, Port Alice for Aberdeen, 213 miles north of Aberdeen.
TORRES, Los Angeles for Linnton, 735 miles south of Linnton.
TOPILA, Seattle for Eureka, 170 miles north of Eureka.
RICHFIELD, Linnton for Los Angeles, 560 miles north of Los Angeles.
CONDOR, Callao for Los Angeles, 956 miles south of Los Angeles.
WATSONVILLE, Los Angeles for San Francisco, 30 miles north of Los Angeles.
LEBEC, Seattle for Los Angeles, 84 miles north of Los Angeles.
POINT MONTARA, Los Angeles for Balboa, 2636 miles north of Balboa.
CUZCO, San Francisco for Paita, 2253 miles north of Paita.

Noon, April 2

PORTMAR, Los Angeles for Balboa, 480 miles south of Los Angeles.
TRONTOLITE, Los Angeles for Balboa, 2781 miles north of Balboa.
JAVA ARROW, Los Angeles for Yokohama, 399 miles west of Los Angeles.
HEGIRA, Los Angeles for Balboa, 181 miles south of Los Angeles.
ATLANTIC SUN, Los Angeles for Balboa, 161 miles south of Los Angeles.
J. L. LUCKENBACH, Balboa for Los Angeles, 255 miles south of Los Angeles.
YORKMAR, Seattle for Los Angeles, 198 miles north of Los Angeles.
PAT DOHENY, Los Angeles for Seattle, 149 miles south of Seattle.
OIL TRADER, San Francisco for Balboa, 110 miles north of Los Angeles.

8 p.m., April 2

WELSH CITY, Los Angeles for Balboa, 260 miles south of Los Angeles.
NORDHAV, Los Angeles for Yokohama, 525 miles west of Los Angeles.
TEJON, Los Angeles for Portland, 717 miles south of Portland.
EMIDIO, Richmond Beach for Los Angeles, 225 miles north of Los Angeles.
CITY OF SAN FRANCISCO, Los Angeles for San Jose, 370 miles north of San Jose.

SAN FRANCISCO STATION
8 p.m., April 2

SAN FRANCISCO, Los Angeles for La Libertad, 1905 miles southeast of Los Angeles.
TUSCALOOSA CITY, New York for Los Angeles, 881 miles from Balboa.
VICTORIA, Los Angeles for Balboa, 1116 miles from Balboa.
RICHMOND, Los Angeles for Alaska, 15 miles from Neah Bay.
W. S. RHEEM, Los Angeles for Balboa, 2512 miles from Balboa.
STANDARD SERVICE, Topolobampo for Los Angeles, 108 miles south of Los Angeles.
P. H. HILLMAN, Richmond for Los Angeles, 70 miles from Los Angeles.
W. S. MILLER, Los Angeles for Port Costa, 84 miles south of Port Costa.
DIAMOND HEAD, Los Angeles for Honolulu, 1106 miles west of Los Angeles.
SAN PEDRO, Los Angeles for San Francisco, 30 miles south of San Francisco.
RICHFIELD, Linnton for Los Angeles, 332 miles from Los Angeles.
WATSONVILLE, Los Angeles for San Francisco, 125 miles south of San Francisco.
LAKE FRANCES, Los Angeles for San Francisco, 108 miles south of San Francisco.
AGWIWORLD, Honolulu for Los Angeles, 396 miles west of Los Angeles.
MONTEBELLO, Seattle for Los Angeles, 405 miles from Los Angeles.
DE ROCHE, Los Angeles for Ioco, 715 miles south of Ioco.

The Mackay Radio and Telegraph Company, in co-operation with the Los Angeles Receiving Hospital staff, will receive requests for medical and surgical services from ships' crews from vessels at sea through KOK station at Los Angeles Harbor.

LOS ANGELES STATION
Noon, April 1

SAN JULIAN, Los Angeles for New York, 645 miles south of New York.
TAISHAN, Yokohama for San Francisco, 180 miles east of Yokohama.

8 p.m., April 1

CASTOR, Balikpapan for Suez, passing Sunda Strait.
WISCONSIN, Tsingtao for Takubar, 60 miles south of Takubar.
PRESIDENT TAFT, Yokohama for Los Angeles, 339 miles east of Yokohama.
N. T. NIELSEN ALONSO, Hobart for Colombo, 300 miles southwest of Freemantle.
HALLANGER, Itozaki for Los Angeles, 505 miles west of Los Angeles.
LITIOPA, Aomori for Los Angeles, 780 miles west of Los Angeles.
SAN BERNARDINO, Los Angeles for New York, 62 miles northeast of Colon.
SAN SIMEON, Los Angeles for Balboa, 1700 miles south of Los Angeles.
SAN DOMINGO, Los Angeles for Charleston, 150 miles south of Charleston.
SAN PEDRO, Balboa for Los Angeles, 591 miles south of Los Angeles.
SAN DIEGO, Balboa for San Diego, 1317 miles south of San Diego.

ORKANGER, Los Angeles for Sydney, at Sydney.
SCOTTISH BORDERER, Balboa for Los Angeles, 1310 miles south of Los Angeles.
ANYO MARU, Manzanillo for Los Angeles, 900 miles south of Los Angeles.
PACIFIC EXPORTER, Balboa for Los Angeles, 1700 miles south of Los Angeles.
SAN FRANCISCO, Los Angeles for La Libertad, 1605 miles south of Los Angeles.
NARENTA, Balboa for Los Angeles, 238 miles south of Los Angeles.
GREGALIA, San Jose for Los Angeles, 870 miles south of Los Angeles.
MOVERIA, Los Angeles for Balboa, 1095 miles south of Los Angeles.
INDIANA, Balboa for San Diego, 864 miles south of San Diego.
CATHWOOD, Pearl Harbor for Los Angeles, 865 miles west of Los Angeles.
TEXAS, Kobe for Hongkong, 196 miles northeast of Hongkong.
NEVADA, Kobe for Hongkong, 283 miles northeast of Hongkong.

Noon, April 2

CORNEVILLE, Balboa for Los Angeles, 120 miles south of Los Angeles.
PATRIA, San Diego for fishing banks, at Magdalena Bay.
ARKANSAS, Los Angeles for Champerico, 1000 miles south of Los Angeles.
TAI PING YANG, New York for Los Angeles, 390 miles south of Diamond Shoal Light Vessel.

8 p.m., April 2

POINT ARENA, Los Angeles for San Francisco, 30 miles north of Los Angeles.
NORDHAV, Los Angeles for Yokohama, 300 miles west of Los Angeles.
JOHN C. KIRKPATRICK, Los Angeles for Santa Barbara, 52 miles south of Santa Barbara.
CATHWOOD, Pearl Harbor for Los Angeles, 600 miles west of Los Angeles.
CURACAO, Los Angeles for San Francisco, 325 miles south of San Francisco.
NABESNA, San Francisco for Los Angeles, 130 miles north of Los Angeles.
CONSTANCE CHANDLER, Los Angeles for Balboa, 815 miles south of Los Angeles.
SOLANA, San Francisco for Balboa, 1369 miles south of Amoreo.
BUENOS AIRES, Los Angeles for Gothenburg, 900 miles northeast of Colon.
ERNEST H. MEYER, Los Angeles for San Francisco, 32 miles north of Los Angeles.
PRESIDENT FILLMORE, Colombo for Suez, passed Aden, 9 p.m.
ROBERT JOHNSON, Los Angeles for San Francisco, 237 miles south of San Francisco.
INDIANA, Santa Rosalia for San Diego, 587 miles south of Los Angeles.
MAUNAWILI, San Francisco for Los Angeles, 72 miles north of Los Angeles.
WAPAMA, San Francisco for Los Angeles, 85 miles north of Los Angeles.
SAMOA, Coos Bay for Los Angeles, 10 miles north of Los Angeles.
ADMIRAL SCHLEY, San Francisco for Los Angeles, 48 miles north of Los Angeles.
HAGUE MARU, Balboa for Los Angeles, 723 miles south of Los Angeles.
SAN PEDRO, Balboa for Los Angeles, 340 miles south of Los Angeles.

SAN FRANCISCO STATION
Noon, April 2

ALBERTOLITE, Vancouver for Port San Luis, 164 miles from Port San Luis.
KINGSLEY, Port Alberni for Los Angeles, 241 miles from Los Angeles.
SABONEE, Manila for Los Angeles, 601 miles from Los Angeles.

8 p.m., April 2

ARCTIC, with STAR OF ALASKA in tow, San Francisco for Alaska, 93 miles from San Francisco.
GOLDEN CROSS, Los Angeles for Auckland, 240 miles from Los Angeles.
RUTH ALEXANDER, San Francisco for Victoria, 367 miles from Victoria.
CONSTANCE CHANDLER, Los Angeles for Balboa, 815 miles from Los Angeles.
SOLANA, San Francisco for New York, 1369 miles south of Amoreo.
NOYO, Fort Bragg for San Francisco, 20 miles from Fort Bragg.
HORACE X. BAXTER, Long Beach for Mare Island, 144 miles from San Francisco.
OLEUM, Port San Luis for Oleum, 6 miles north of Oleum.
SAN PEDRO, Los Angeles for San Francisco, 30 miles from San Francisco.
J. C. FITZSIMMONS, Los Angeles for Point Wells, 217 miles from Point Wells.
H. F. McCORMICK, San Francisco for Portland, 216 miles from San Francisco.
LAKE MIRAFLORES, San Francisco for Los Angeles, 172 miles from Los Angeles.
SONOMA, Sydney for San Francisco, 247 miles from San Francisco.
SILVER ELM, left Richmond for Los Angeles, 4:45 p.m.
HUMBOLDT, Los Angeles for San Francisco, 96 miles from San Francisco.
DOYLESTOWN, San Francisco for Bellingham, 221 miles from San Francisco.
LOS ANGELES, Elwood for Los Angeles, loading at Elwood.
ADMIRAL PEOPLES, Los Angeles for San Francisco, 96 miles from San Francisco.
CADDOPEAK, Port Angeles for San Francisco, 175 miles from San Francisco.
ALBERTOLITE, Vancouver for San Luis, 74 miles from San Luis.
EMMA ALEXANDER, San Francisco for Los Angeles, 250 miles from Los Angeles.
CALAWAII, Honolulu for Los Angeles, 970 miles from Los Angeles.
KING CITY, Barnett for Los Angeles, passed Point Arena, 11 a.m.
LUBRICO, Philadelphia for Los Angeles, 438 miles from Los Angeles.
DISTRICT OF COLUMBIA, Los Angeles for Portland, 325 miles from Portland.
WARWICK, Oleum for Seattle, 383 miles from Seattle.
MANA, Mukilteo for Honolulu, 273 miles from Mukilteo.

ARRIVALS AND DEPARTURES

Compiled by Marine Exchange

ARRIVED, WEDNESDAY, APRIL 2

Ship	Time	From	Operator
CHILBAR, tanker	1:00 a.m.	Chanaral	Chile S.S. Co.
LA PURISIMA, tanker	1:25 a.m.	San Diego	Union Oil Co.
LEBEC, tanker	2:10 a.m.	Seattle	General Pet. Corp.
SAN LUCAS, steamer	2:30 a.m.	Philadelphia-S. D.	Quaker Line
DOCHET, steamer	5:10 a.m.	New Orleans	Redwood Line
STEEL INVENTOR, steamer	5:55 a.m.	Mobile	Isthmian S.S. Lines
CURACAO, steamer	6:00 a.m.	Portland-S. F.	Pacific S.S. Co.
TEXAN, steamer	7:00 a.m.	New York	American Hawaiian S.S.
HARVARD, steamer	9:35 a.m.	San Francisco	Los Angeles S.S. Co.
STAR & CRESCENT, barge	11:05 a.m.	San Diego	Star & Crescent Transp.
CALIFORNIA STANDARD, tkr.	12:30 p.m.	London	Standard Oil Co. of Cal.
CAMINA, motorship	2:10 p.m.	Puerto Vallarta	Leon Elison
NARENTA, steamer (Br.)	2:30 p.m.	Antwerp	Royal Mail Stm. Pkt.
GEO. WASHINGTON, ms. (Nor.)	2:55 p.m.	Antwerp	Fred Olsen Line
SAN DIEGO, steamer	11:55 p.m.	Seattle	Hartwood Lumber Co.
SAMOA, steamer	8:30 p.m.	Coos Bay	Hammond Lumber Co.
CASCADE, steamer	3:15 p.m.	Anacortes	E. K. Wood Lumber Co.

Vessels arriving between 9 p.m. and midnight estimated from radio reports and operators' advices.

SAILED, WEDNESDAY, APRIL 2

Ship	Time	For	Operator
ROBERT JOHNSON, steamer	12:05 a.m.	S. F.-Newport	Pacific Spruce Corp.
LOS ANGELES, tanker	1:10 a.m.	Ventura	Union Oil Co.
TAHCHEE, tanker (Br.)	11:40 a.m.	Shanghai	Standard Transp. Co.
MASSMAR, steamer	2:05 p.m.	San Francisco	Calmar Line
WILLY, tanker (Nor.)	3:20 p.m.	Land's End, F. O.	Anglo-Saxon Pet.
HARVARD, steamer	3:25 p.m.	San Diego	Los Angeles S.S. Co.
CADARETTA, steamer	10:00 p.m.	S. F.-Seattle	Nelson S.S. Co.
CURACAO, steamer	4:30 p.m.	S. F.-Portland	Pacific S.S. Co.
POINT ARENA, steamer	6:00 p.m.	San Francisco	Gulf Pacific Line
ERNEST H. MEYER, steamer	4:35 p.m.	S. F.-Portland	McCormick S.S. Co.
BULLAREN, motorship (Swed.)	5:00 p.m.	San Francisco	Acct. Balfour, Guthrie
ROBIN HOOD, steamer	5:00 p.m.	San Francisco	Isthmian S.S. Lines
LEBEC, tanker	8:50 p.m.	Davenport	General Pet. Corp.
LA PURISIMA, tanker	9:00 p.m.	Oleum	Union Oil Co.
BENJAMIN BREWSTER, tanker	9:35 p.m.	Hull	Standard Shipping Co.
RAMAPO, tanker (U.S.S.)	11:00 p.m.	San Diego	United States Navy
JOHN C. KIRKPATRICK, ss.	3:50 p.m.	Santa Barbara-S. F.	Andrew F. Mahony
QUINAULT, steamer	11:45 p.m.	San Francisco	Hartwood Lumber Co.

Vessels sailing between 9 p.m. and midnight estimated from operators' advices.

TO ARRIVE AND SAIL TODAY

Compiled by Marine Exchange

VESSELS DUE TO ARRIVE, TUESDAY, APRIL 3

Ship	Berth	From	Operator
EMMA ALEXANDER, steamer	153	Seattle-S. F.	Pacific S.S. Co.
WAPAMA, steamer	88	San Francisco	L. A. & S. F. Nav. Co.
HARVARD, steamer	155	San Diego	Los Angeles S.S. Co.
YALE, steamer	155	San Francisco	Los Angeles S.S. Co.
NABESNA, steamer	177	Portland-S. F.	McCormick S.S. Co.
CRICKET, steamer	160	Seattle-S. F.	Nelson S.S. Co.
YORKMAR, steamer	Anc.	Seattle	Calmar Line
KINGSLEY, steamer (Br.)	198	Port Alberni	Kingsley Nav. Co.
PAUL LUCKENBACH, steamer	230D	San Francisco	Luckenbach Lines
MEXICAN, steamer	175	San Francisco	Am. Hawaiian S.S. Co.
J. L. LUCKENBACH, steamer	232D	New York	Luckenbach Lines
ADMIRAL SCHLEY, steamer	154	Port Angeles-S. F.	Pacific S.S. Co.
MAUNAWILI, steamer	228D	San Francisco	Matson Nav. Co.
MARGARET DOLLAR, steamer	175	Yokohama	Dollar S.S. Lines Inc.
CORNEVILLE, motorship (Nor.)	54	Shields	Acc. H. L. E. Meyer, Jr. & Co.
HENRY S. GROVE, steamer	190	New York-S. D.	Argonaut Line
LOS ANGELES, tanker	L.B.	Elwood	Union Oil Co.
P. H. HILLMAN, tanker	97	Richmond	Standard Oil Co. of Cal.
EMIDIO, tanker	238	Seattle	General Pet. Corp.
STANDARD SERVICE, tanker	97	Topolobampo	Standard Oil Co. of Cal.
HALLANGER, tanker (Nor.)	Anc.	Itosaki	Standard Transp. Co.
DAISY GRAY, steamer	198	Portland	S.S. Freeman Co.
EUREKA, steamer	224	Astoria	Hammond Lbr. Co.

VESSELS DUE TO SAIL, TUESDAY, APRIL 3

Ship	Berth	For	Operator
HARVARD, steamer	155	San Francisco	Los Angeles S.S. Co.
WAPAMA, steamer	88	San Francisco	L. A. & S. F. Nav. Co.
YALE, steamer	155	San Diego	Los Angeles S.S. Co.
DOROTHY ALEXANDER, steamer	153	S. F.-Seattle	Pacific S.S. Co.
YORKMAR, steamer	Anc.	New York	Calmar Line
ADMIRAL SCHLEY, steamer	154	S. F.-Port Angeles	Pacific S.S. Co.
CENTRALIA, steamer	90	Magdalena Bay	Am. Mex. S.S. Corp.
TEXAN, steamer	179	San Francisco	Am.-Hawaiian S.S. Co.
SAN LUCAS, steamer	226B	San Francisco	Quaker Line
DOCHET, steamer	39	San Francisco	Redwood Line
NICHTHEROY, steamer (Br.)	187	San Francisco	Royal Mail St. Packet
PACIFIC PINE, steamer	232A	San Francisco	Dimon S.S. Corp.
WINDRUSH, steamer	231	San Francisco	Shepard Line
F. H. HILLMAN, tanker	98	Richmond	Standard Oil Co. of Cal.
CHILBAR, tanker	172	Antofagasta	Chile S.S. Co.
ATHELSULTAN, tanker (Br.)	167	Yokohama	British Molasses Co.
LARRY DOHENY, tanker	L.B.	London	Richfield Oil Co.
SANTA BARBARA, steamer	74	Santa Barbara	J. R. Hanify Co.
BARBARA C., steamer	198	S. F.-Tacoma	W. R. Chamberlin & Co.
DAISY GRAY, steamer	228A	San Diego	S.S. Freeman Co.

ARRIVALS AND CLEARANCES AT PACIFIC PORTS

SAN FRANCISCO, April 2. (AP)—Arrived: Theodore Roosevelt, 12:05 a.m., Olympia; Oregonian, 12:25 a.m., Boston; Caspar, 12:40 a.m., Caspar; Admiral Sebree, 1:05 a.m., Portland; La Brea, 3:05 a.m., Port San Luis; Lumberman, 3:15 a.m., Coos Bay; President Pierce, 4:20 a.m., Manila; Helen P. Drew, 4:40 a.m., Greenwood;

AIR MAIL SCHEDU

News of Ships and Sailings Pacific P

NAVAL ORD

AIR MAIL SCHEDUL

(Mail as early as possible.)
Eastbound (day schedule:) Leave Los Angeles 7:35 a.m. daily exce Monday, connecting at Salt La City with eastern lines. Arrives Sa Lake City 2:35 p.m., Mountain Time; Chicago, 6 a.m., Ce Time; New York City, 6:40 p. Eastern Time. (Closing time eastbound mail: Arcade Statio 6:20 a.m.; airport, 7:35 a.m.; m postoffice and substations, a.m.)

Eastbound (night sched Leaves Los Angeles 7 p.m., arrives Salt Lake City 2:45 a. Mountain Time; Chicago, 6 Central Time; New York City, a.m., Eastern Time. (Closing t Arcade Station, 6 p.m.; airpo p.m.; main postoffice and sub tions, 5 p.m.)

Westbound (day schedule:) Lea New York City 11 a.m., Ea Time; Chicago, 5 p.m., Cen Time; Salt Lake City, 9:10 Mountain Time; arrives Los An les, 5:25 p.m., Pacific Time.

Westbound (night sched Leaves New York City 8 p.m., ern Time; Chicago, 8 a.m., Ce Time; Salt Lake City, 9:30 Mountain Time; arrives Los An les, 4:15 a.m., Pacific Time.

Coastwise, northbound: Lea Los Angeles, 11:45 p.m. daily; rives Bakersfield, 12:50 a.m.; F no, 2 a.m.; San Francisco, 5 Medford, Or., 8 a.m.; Portla 10:30 a.m.; Tacoma, 12:30 Seattle, 1 p.m. (Closing time northbound mail: Arcade Stati 10:55 p.m.; air mail boxes, 9 to p.m.)

Coastwise, southbound: Lea Seattle, 11:45 p.m.; San Fran 12:30 p.m.; arrives Los Angeles p.m.

Yellowstone, 8:30 a.m., Grays Brookdale, 6 a.m., Los Angeles: El :45 a.m., Los Angeles: Dorothy pote, 7:15 a.m., Port Gamble: 7 a.m., Honolulu: Admiral Cha a.m., Los Angeles: Paul Shoup, 10:3 Los Angeles: Miki Miki, 10:25 a.m. ulu: Taiyo Maru, 12:28 p.m., Yokohama and Honolulu.

Sailed: Lake Miraflores, 1:35 a.m. Angeles: Manukai, 12:40 p.m. Suwied, 10:30 a.m., Seattle: Eureka p.m., Los Angeles: Comliebank, 1:1 Manila: Emma Alexander, 3:17 p.m. Angeles: San Gabriel, 3:45 p.m. nore: Yale, 4:15 p.m., Los Angeles nac, 4:25 p.m., Portland: Paul nach, 1:35 p.m., Mobile: Silvers p.m., Los Angeles: Golden p.m., Los Angeles: Noma City, 6 Eureka: Elizabeth, 6:20 p.m., City: Peru, 6:30 p.m., Copenhagen: oru, 6:30 p.m., Portland.

SEATTLE, April 2.—Arrived: :30 p.m., Puget Sound ports; 7 p.m., Port Costa: Dakotan, 1 a. coma: San Clemente, 8:30 a.m. delphia: Shidzuoka Maru, 4 a. couver, B. C.

Sailed: Admiral Fiske, midnig Alamos, 2:30 a.m., Los Angeles p.m., San Francisco: Cordova, 1 Admiral, 1 a.m., Alaska.

PORTLAND, April 2.—Arrived: :30 a.m., San Francisco: Calling a.m., Manila and way via San Fra Washington, 7:40 a.m., Chefoo via San Francisco: Hollywood, Buenos Aires and way via San Fra Motorship Admiral Peary, 7:30 Angeles via San Francisco: :30 a.m., Los Angeles via San Fra Saginaw, 10 p.m., San Francisco way: Wallingford, 10 p.m., Los via San Francisco.

Sailed: Motorship Handicap, British Columbia and Puget Sound; Gramp, 5 p.m., Baltimore and way Puget Sound: Peter Kerr, 6 p.m. delphia and way. From Longview, noon, Baltimore and way. From cott, Daisy Matthews, 4 p.m., San cisco, Olympic, 4:05 p.m., Los

TACOMA, April 2.—Arrived: Harvest, 4 p.m., Sydney: City of 4 p.m., Garston.

Sailed: Griffdu, 4:40 a.m., Los Dakotan, 11:30 a.m., Baltimore: 5 p.m., Baltimore: Robert Luckenb New York.

SAN DIEGO, April 2.—Arrived: Grove, 8:30 a.m., New York: Alexander, 6 p.m., Seattle: Harve San Francisco.

Departed: Calmex, 5 p.m., Henry S. Grove, 6 p.m., Portland: Emily Alexander, midnight, Seattle.

ASTORIA, April 2.—Sailed: Ferradu, 2:15 a.m., San Diego and Motorship Hindanger, 2:50 a.m., Aires and way: Sebotawan, Mobile and way: Taibun Maru, Takabar and way.

VICTORIA (B.C.) April 2.—Pacific Shipper, 1 p.m., Glasgow; sus, 9:40 a.m., Hongkong.

ABERDEEN (Wash.) April 2. Nordhaval, 6 p.m., Shasta, 2 p. Francisco: Hindanger, 9 a.m., Captain A. F. Lucas, 2 p.m., Port

PANAMA CANAL, April bound east: San Bernardino, Los for New York: Marian Otis Ch Seattle for New York: Missourian Francisco for New York.

Passed bound west: Jefferson Philadelphia for San Diego: Antwerp for Pacific ports: Buffalo Charleston for Los Angeles: Galveston for Los Angeles: Virginia York for San Francisco.

News of Ships and Sailings a Pacific Por

SAN FRANCISCO, April 2. (AP)—Tw fast and modern passenger liners to be put into service between th Coast and Europe by the Libera local officials of the company here today. Each of the vessels capable of handling 200 passeng will run on a twenty-five day to Mediterranean ports by way Panama Canal.

The first of the vessels to service will be the former Cunard Albania, now being reconditioned will leave the Mediterranean on voyage under the Libera house June.

Plans and specifications for a modern pier on the San Francisco front were approved today by the Board of Harbor Commissioners. construction will be called for thirty days. The cost of the estimated by Chief Engineer F. G. to be approximately $800,000.

Bringing in more than 300 and a valuable cargo includ bales of raw silk and Japane ware, valued at $8,000,000, the Maru arrived here today from the

PORTLAND, April 2.—A month mary by the merchants' exchange today revealed that 474 carriers ing a combined tonnage of 1,601, tered at this port during the first months of the year as compar 499 ships of 1,298,679 tons for the period of last year.

Clearances from this port as year were 466 vessels of 1,375,7 against 444 vessels of 1,296,417 ing the first three months of 192

The summary listed imports during March as 13,755 short tons pared with 12,189 tons for March

SEATTLE, April 2.—Five ing and fishing cruises this year in Alaska, British Columbia and Arctic Ocean, which are to be and outfitted by Dr. W. P. Good and George H. Good of this start from here.

Other trips may be arranged game hunting expeditions. The Steamship Corporation appointed agents for Good brothers, anno in making public the trips steamship company announced the ary yacht Anna Helen is now charter and that two similar being built to be used on the

NAVAL ORDERS

WASHINGTON, April 2. (Exclu Navy orders posted today follow:
Commander Marshall Collins to Gilmer.
Commander M. E. Manly to Wyoming.
Lieutenant-Commander G. P. U.S.S. Lexington.
Lieutenant-Commander R. E. D U.S.S. Saratoga.
Lieutenant-Commander Van Ragsdale to U.S.S. Aroostook.
Lieut. D. A. Frost to Asiatic
Lieut. G. F. De Grace to Asiatic
Lieut. Dallas Grover, Jr., to U.S.S. catur.
Lieut. G. D. Martin to U.S.S.
Lieut. W. L. Taylor to Asiatic
Lieut. F. M. Thornton to tion.
Lieut. B. M. Morris to Naval
Lieut. J. M. Farrell, resignati
Lieut. J. F. Manley to San Fra
Lieut. W. E. Woods to St.
Capt. I. I. Yates to Asiatic
Lieut. W. H. Magruder to
Lieut. L. H. Burkhead to Wash.
Lieut. W. F. Landers to New
Lieut. H. V. B. Madsen to Cal.
Lieut. S. N. Pyne to Philadelp
Lieut. H. W. Johnson to San
Lieutenant-Commander R. V. Norfolk, Va.
Chief Gunner O. E. Anderson Mifflin, Pa.
Chief Gunner Arthur port, R. I.
Chief Gunner R. S. Haslett Vestal.
Chief Gunner Grover Williams Saratoga.
Pharmacist J. A. Wright
Radio Electrician A. T. Dobbin.

PACT MAY END WASTING OF GAS

's Injunction Hearing Continued to 16th Inst.

dants in Meantime to Seek for Agreement

untary Curtailing of Production May Ensue

HANFORD, April 2.—Litigants in State of California Kettleman gas-wastage injunction suit ared a truce today and recessed the 16th inst. in the hope that of plans for conserva may be reached by that time the unit or co-operative, whatever plan may be adopted, obviate the necessity of a or four weeks' court battle. During the period of continuance operators are virtually put up their honor to do the best pos to curtail and control the gas wastage from their pro wells.

The gist of Superior Judge S. L. order continuing the is that the case be con until the 16th inst. with the standing that the Milham Ex Company, the Continental Standard Oil companies take means possible, in good faith, with the interest of not only but with the public good mind, to curtail and control as possible the "waste from their now producing during the period of contin

Although he did not include the well No. 1 or the Petroleum Company, in his order, Strother said that the or was made in the hope that all interests would co-operate in measures.

The first day of the hearing yes ended with the attorneys over the proposal of Judge that the operations of the producing wells in the area, Milham, Continental, Standard agree to get together on plan of curtailing their pro during any continuance the might order. When the case this morning the attorneys defendant oil companies and landowners in the terri proposed to the court that the appoint a committee to make of the four producing with the view of handling the situation.

Judge Strother, however, refused a committee or commis "The court will not appoint " he said, "believing the best results can be gained operators themselves. They certainly able to make the best for themselves and the in general, if they are will to sacrifice their own interests the public good. The court is on their sense of fairness in matter."

WEARER OF FAKE POLICE BADGE HELD

ness to Victimizing of Elderly Man Brings About Arrest

Violent blows yesterday afternoon crowds at the Subway Building entrance, when Miller, 21 years of age, an of 1750 Riverside Drive, the arrest of Walter Davis, of 822 South Union avenue, on of impersonating an of and suspicion of robbery. Mil reported that while seated in Square he overheard Davis another man threatening an with arrest.

According to Miller, the elderly submitted to the supposed ar and started with Davis and companion toward Central Po Station. Miller and a com followed them. He says the second stranger took the man through the Third-street while Davis returned to the Terminal. There Miller de his authority, and says that displayed an imitation police

Miller shouted for police and struck him in the face and Miller pursued Davis around terminal entrance, finally him on the sidewalk. Po Harling heard the story arrested Davis. Detectives then a search for the elderly man his custodian.

laze Sweeps Cafe at Studio

ire late yesterday caused esti damage of $8000 to a res known as the Cafe de Paris the Fox-Hills studio, Westwood. blaze started in the kitchen an undetermined cause while building, a one-story stucco was unoccupied. more than an hour it inter studio activities while the and Palms fire depart combated it. No casualties reported.

nana Peeling amages Denied

Mrs. America Young slipped banana peeling on the back of a street car, fell and herself, no blame can be to the Los Angeles Rail Corporation for the accident, to the belief of a jury heard her suit for $10,700 before Superior Judge Arch The jury yesterday brought verdict for the defendant.

LAYS WOUNDING BURGLAR IN HOME

ed in the right leg last Clyde Goff, 18 years of age, Heller street, told police that burglar under his bed shot him he returned home. Deputies Florence substation were in ing late last night, while the was in the Georgia-street Hospital.

CUT IN EXPENSES DAZES COUNCIL

City Clerk's Voluntary Plea for Reduction in Cost of Office Approved

The spectacle of a city official actually asking for a reduction in his expenses so astonished the City Council yesterday that City Clerk Dominguez, the official, was kept on the floor answering questions for several minutes.

The Council had under consideration an ordinance eliminating the position of land agent in the Clerk's office, at $350 a month, and creating a new deputyship at $175. Before voting the necessary ordinance the Councilmen asked Clerk Dominguez to explain this extraordinary procedure, and even then they could hardly believe their ears.

MRS. EATON WINS FIGHT FOR DECREE

Cruelty Charges Prevail Against ex-Mayor's Son; Drunkard Plea Rejected

Denying that Mrs. Grace Eaton had proved her husband, Harold Eaton, son of a former Mayor of Los Angeles, was an habitual drunkard, Superior Judge Sproul granted Mrs. Eaton a divorce on grounds of cruel treatment only.

Mrs. Eaton was awarded the family home at 336 North Plymouth Boulevard, and $60 a month for the support of her son, custody of whom she was awarded. The court found that the ranch property of the defendant is not community property, having been homesteaded in Inyo county before Eaton was married.

Eaton, on the stand, admitted "some drinking," but declared that his wife, who accused him of "disgracing her by his continual drunkenness," took "drink for drink" with him.

Judge Sproul, commenting on the Eaton case, said it was "one of the wettest" in his experience.

"This evidence demonstrates the menace of liquor in the modern home," said Judge Sproul. "Had there been no booze obtainable in this community, this couple might still be happy, instead of fighting like wildcats in court."

Mrs. Eaton claimed a share of property she said is worth $200,000. Eaton denied the property is of such legal status, and contends it is worth only $16,000.

STRUCTURE PLANNED IN HOLLYWOOD

Height-Limit Building at Vine and Yucca Will Replace Hotel Project

Ground will be broken within thirty days for a limit-height medico-dental building at the northeast corner of Vine and Yucca streets, Hollywood, according to announcement yesterday of A. E. Boyce, president of the Boyce-Seeley Construction Company, owners and builders. The structure will cost approximately $1,000,000.

This building will be erected instead of the apartment hotel project announced for the corner recently by Edward Sedgwick, Sr., he having sold his holdings to the Boyce-Seeley Company. The new structure will be owned by the Hollywood Medical-Dental Building, Inc.

Mr. Sedgwick as Sedgwick Holdings, Ltd., has taken over in exchange as part consideration for the property the Willard Hotel property at Eighth and Figueroa streets, the transaction involving a total of $700,000. Sale of the property was completed this week by C. A. Carstensen, realty broker.

Grouch Story Wins Divorce

William S. Hinderer often boasted he was habitually cross, Mrs. Dolores D. Hinderer testified yesterday before Superior Judge Bowron when granted a divorce. She declared he banned their kissing each other as soon as they returned from their honeymoon.

"It is my habit to be cross and I don't care to talk to you," she asserted her husband told her.

Mrs. Hinderer stated further that at the time of her marriage to Hinderer he owed her $500. She said he told her, after the wedding, that he married her to be relieved of the debt.

The couple lived together only two months and seventeen days.

More Trucking Cases Submitted

Three more cases involving trucking concerns engaged in the transportation of milk were taken under submission yesterday by Examiner Williams of the State Railroad Commission. The concerns are asserted to have deviated from operating conditions and tariffs fixed by the commission.

Cases taken under submission yesterday were those of Edward Bahler of San Bernardino; K. Oganesoff and T. Oskanoff of Los Angeles; and Willard P. Smith, A. Elizabeth Smith and Henry A. Green, operating under the name of the Dairy Transportation Company of Los Angeles.

The hearing will be resumed tomorrow.

DIVORCE TO PLAYWRIGHT GIVEN HERE

Eugene Walter Granted Decree From Actress Wife by McComb March 25

Awarding of an interlocutory decree of divorce to Eugene Walter, widely known playwright, in the local Superior Court from Charlotte Walker, legitimate stage actress, was revealed yesterday. The decree was awarded to Walter in Judge McComb's court, March 25, last, in record time after being filed.

CHARLOTTE WALKER

Attorney Francis B. Adams, who represented Walter in court, denied the plaintiff in the case is the famous playwright.

"It's another Walter," he declared.

Walter, however, when interrogated admitted he had gone into divorce court here and was awarded a decree last month. He is at the Pathe studio, where he is writing for talking pictures. The divorce was obtained in this city, he said, to overcome some legal technicalities surrounding a divorce which, he asserted, was granted in Delaware some years ago.

"There's no mystery about the case," he declared. "I filed the suit here because there was some doubt about a decree granted in Delaware. Everybody knows we have been separated for a long time and I cannot understand anyone making a mystery about it."

The divorce suit was filed March 8, last. Ten days later a default was taken and on the 25th inst., Walter went into court and was given a decree on the ground of desertion, testifying his wife left him. In the complaint it was stated they were married in December, 1908, and separated October 6, 1923. There is no community property, it was asserted, nor no children.

Walter has a string of successful plays to his credit, among his best-known dramas being "Paid in Full," "The Easiest Way," "The Trail of the Lonesome Pine," and many others. His former wife starred in a number of plays, and recently appeared in several attractions here.

Inquest Finds Teacher's Death Unavoidable One

COVINA, April 2.—Unavoidable accident resulting in the death of Miss Marguerite Featheringill, faculty member of the Hudson grammar school of Puente, was the verdict reached this morning during a Coroner's inquest held at the Christiansen & Moore funeral parlors here.

Miss Featheringill was killed almost instantly Monday at 7:30 a.m. when her car collided with a truck on Valley Boulevard at Orange avenue. The young woman was accompanied on the fatal ride by Miss Margaret James of South Pasadena, also a teacher at the Hudson school, who sustained serious cuts and bruises.

According to Capt. Conlee of the Sheriff's substation at Temple City, who investigated the accident, Miss Featheringill was driving her car east on Valley Boulevard and in attempting to pass another machine skidded on the wet pavement into the pathway of a west-bound truck which was driven by A. Kramer of Ontario. Miss Featheringill's machine turned completely over.

Both young women were rushed to the Covina Hospital by Miles Little, negro boy who witnessed the accident. It was announced following an autopsy performed yesterday morning that Miss Featheringill died as the result of a broken neck.

The young woman, who was 23 years of age, is the daughter of Mr. and Mrs. William E. Featheringill of 1701 Phillips Way, Los Angeles, and had been a member of the Hudson school staff for two years, following her graduation from Occidental College. Funeral services will be conducted on Saturday at 2 p.m. from the chapel of the Little Church of the Flowers in Glendale. Interment will be made in Forest Lawn Mausoleum.

Three Asserted Bandits Taken in Auto Chase

Following a hold-up yesterday Policemen Gleeson and Johnson apprehended three young men in a car which had been reported stolen and booked them on charges of grand theft and suspicion of robbery. W. Albright of 331 Lucille avenue was declared to have been held up by the trio at Temple street and Occidental Boulevard. They robbed him of $1.50. Albright notified police.

Later Gleeson and Johnson noticed a car at Seventh and Gladys streets and chased it to Fourth and Main streets, where they took the three riders into custody. The officers reported that the prisoners admitted the theft and hold-up.

The prisoners gave their names as Stanley E. Deal, 19 years of age, of 3756 Woolwine avenue; Max E. Stauble, 29, of 457½ South Main street and Louie H. Raborn, 22, of 315 South Main street.

IMPROVEMENTS ORDERED

The ordinances of intention for the improvement of Harbor View avenue from Ninth street to Weymouth avenue, and for the installation of lighting appliances in Magnolia Boulevard from Cahuenga to Tujunga avenues were adopted yesterday by the City Council. The protest date was set as May 12.

POLICE HEADS TO TALK

With ten or more assistant chiefs, deputies, captains and lieutenants as guests of honor, addresses by Chief of Police Steckel and Chief of Detectives Taylor will feature the weekly meeting this morning of the Hollywood Breakfast Club at 4201 Angeles Mesa Drive, Leimert Park, according to announcement yesterday.

OIL NEWS

BY HOWARD KEGLEY

Although a group of new completions was brought in during the past week at Signal Hill, the field's total production yesterday was approximately 600 barrels below the quota recently set at 95,600 barrels by the fact-finding committee. According to Umpire Neil Anderson, at least a dozen more new wells will be brought in before the 13th inst., but they are not expected to increase greatly the daily flow at Signal Hill.

During the past week new completions included E. B. Campbell's No. 4, 1100 barrels; Richfield Oil Company's Booth No. 14, 175 barrels; Western Oil and Refining Company's Dutcher No. 2, 100 barrels; Midland Petroleum Company's No. 1, 100 barrels; Roggie Simmel's No. 3, 100 barrels; Two and One Oil Company's No. 1, 900 barrels; J. J. Davis's No. 15 has just been completed. Otis Hoyt's No. 9 is swabbing for completion and Rawco, Inc., is endeavoring to complete its Coulter No. 1.

Flow Increased

The Standard Oil Company's Emery No. 43-A at Coyote Hills which was recompleted a week ago for 1500 barrels of 31-deg. gravity oil per day at a depth of 5737 feet, has increased its yield to 1630 barrels daily. This project discovered a deeper producing formation at Coyote Hills where producers previously had been flowing at depths from 3400 to 3600 feet. The first completion of Emery No. 43-A was at 5383 feet.

Standard's Emery No. 46 at Coyote Hills is drilling below 1650 feet and Emery No. 47 is building road. The Murphy-Coyote No. 103 is building derrick while Murphy-Coyote No. 104 has just spudded in and is drilling ahead in search of the shallow producing formation that has been extensively prospected for fifteen years.

Oil Sand Continuous

The California Ventura Oil Company's Carlin Smith No 1 in the Redondo Villa tract at Redondo Beach is drilling below 6050 feet in shale and oil sand and may be continued to at least 6500 feet before a production test is attempted. This project was originally drilled to about 5500 feet by the Western Oil and Refining Company but it suspended after failing to find good oil indications.

At Signal Hill, California Ventura's Preston No. 31 on a seven-acre lease is drilling in oil sand below 6000 feet. This test is near the corner of Columbia street and Atlantic avenue, and has been in oil sand from a depth of 5090 feet.

Blows Out

The Bandini Petroleum Company's Off No. 16 of the Wilshire interests near the intersection of Shoemaker and Telegraph roads in the Santa Fe Springs field caught fire early yesterday while attempts were being made to shut in the project to conform with State Gas Act requirements.

Field reports state that the well was flowing about 800 barrels of oil a day from the lower Clarke sand, along with 4,000,000 cubic feet of gas. The burning well is practically isolated. The nearest producers to it belong to the General Petroleum Corporation and the Texas Company, and at present these are said to be out of danger. Damage to Bandini's Off No. 16 is asserted to be about $100,000.

Drilling Permits

Possibility of obtaining shallow production in the Newhall district has resulted in another location being made, this time by H. C. Hicks. The new project is Lillie No. 1 on Section 8, 3-15, and in the same general vicinity where several other operators have obtained production at a depth of about 1600 feet.

Of fifteen permits to drill granted last week by the State Mining Bureau, three were at Elwood, three in the fields of Kern county, one in Tehama county, and one each in the Newhall district, the Newport field, Signal Hill, Santa Paula field, Playa Del Rey field, Santa Fe Springs field, and one in the Bardsdale district.

Following are the permits: Packard Oil Corporation's No. 1 in Los Angeles county; Devonshire Oil Company's No. 1 at Signal Hill; H. L. Hall's No. 1 at Newport; E. A. Featherstone's No. 1 at Playa Del Rey; H. C. Hicks's Lillie No. 1 at Newhall; George F. Getty's Santa Fe No. 49 at Santa Fe Springs; General Petroleum Corporation's John B. No. 1 in the Bardsdale district; Wheeler Canyon Oil Company's No. 18 in Santa Paula field; Bankline Oil Company's Tideland Permit No. 89-3, Pacific Western Oil Company's Tideland Permit No. 92-3, and Bolsa Chica Oil Corporation's Augur No. 1-A at Elwood; Chanslor-Canfield Midway Oil Company's No. 9 and Standard Oil Company's No. 99 in Midway district; Chanslor-Canfield Midway Oil Company's No. 33 at Kern River and Orland Oil Syndicate's No. 1 in Tehama county.

Drilling Starts Soon

The Western Plains Oil Corporation's Johnson No. 1, five miles southwest of Tulare, is building derrick and within the next three weeks, field reports state, the project will be ready to spud in. Acreage for the test was recently leased and officials of the company believe the land is favorably situated.

Good Production

The Sunset Pacific Oil Company's Inglewood-Community No. 2 in the town-lot area at Potrero is producing about ninety barrels of high gravity oil per day, being the best producer in that field at present. The company's Inglewood-Community No. 3 is drilling below 5153 feet.

The Pacific Southwest Development Company's Bergman No. 1, near the corner of Regent and Prairie avenues, at Potrero, has cored forty feet of oil sand and is drilling below 5260 feet.

Bailing for Test

The Standard Oil Company's Saticoy-Citrus No. 5 near Saticoy yesterday was bailing fluid with bottom of the hole at 8530 feet. This project has worried the crews since two fishing jobs tied up operations. Water was recently discovered in the hole and the test may be cemented soon in an attempt to shut it out.

Increasing Activity

The Barnsdall Oil Company is driving piles for its Burke No. 1, situated on a twenty-acre lease southwest of the Ohio Oil Company's discovery well southeast of Venice, and may start construction of a derrick within a few days. Road is under construction to the location for Burke No. 2. The company's property is adjoining the discovery well.

The Burlingham Oil and Refining Company has also entered the field near Venice. The company is driving piles for its No. 1. The Duell Petroleum Company is rigging up its initial test and Featherstone & Preston is rigging up its first well.

One of the latest operators to spud in southeast of Venice is the Star Petroleum Company. Its No. V-1 is drilling below 850 feet, while its No. V-2 is rigging up and probably will be drilling within a week. The Union Oil Company's Del Rey No. 1, offsetting Ohio's shut-in producer, is drilling below 1000 feet.

Production Test

The Union Oil Company yesterday was making a production test in its Gibson No. 5 in the Belridge district. The project is down 779 feet and showings which have been penetrated were regarded as sufficient for the test in that area of shallow production. The company's test is within a half-mile of the Belridge Oil Company's No. 15, a deep test for oil that will be given a production test within the next ten days.

Drilling Ahead

Although no oil sand has been penetrated, the Union Oil Company's Page No. 1 on Sec. 8, 22-8, near King City in Monterey county is drilling ahead below 3000 feet. This project has encountered the corresponding formation that is so productive in the Kettleman Hills oil field, according to operators, although in Monterey county that formation so far has proved unproductive.

The Shell Oil Company's Dudley No. 1 in Monterey county recently was abandoned below 5000 feet for failure to find production. It was only a short distance from the Standard Oil Company's Piedmont No. 1 on Sec. 23, 22-7, which is searching for the same formation as Union's project.

MARKET FLASHES

NEW YORK, April 2. (AP)—Stocks irregular; Radio at new high.
Bonds dull; amusement company issues advance.
Curb irregular; Niagara Hudson at new high.
Foreign exchanges steady; Canadian dollar at par.
Cotton lower; poor Liverpool cables.
Sugar easier; Cuban selling.
Coffee firm; steady Brazilian market.

CHICAGO, April 2. (AP)—Wheat steady; increased European buying.
Corn steady; unfavorable weather.
Cattle irregular.
Hogs steady to higher.

COTTON MARKET

NEW YORK, April 2. (AP)—Recent advances in cotton were followed by reactions today under realizing which was probably promoted by a somewhat easier technical position and relatively easy Liverpool cables. Further covering by near months shorts and some buying of new crop months by unfavorable features in the weekly report of the Weather Bureau was supplied on moderate bulges and the midafternoon market was comparatively quiet at net declines of about 10 to 20 points.

RANGE OF PRICES

NEW YORK, April 2.—Cotton futures:

	Open.	High.	Low.	Close.
Jan., old	16.29	16.29	16.04	16.04
Jan., new	15.97	15.97	15.79	15.79
May ...	16.36	16.47	16.27	16.32@16.33
July ...	16.48	16.50	16.30	16.42@16.43
Oct., old	16.05	16.09	15.82	15.86@15.87
Oct., new	15.76	15.79	15.57	15.62@15.63
Dec., old	16.16	16.18	15.93	15.95@15.98
Dec., new	15.90	15.92	15.67	15.73

NEW ORLEANS, April 2.—Cotton futures closed steady at net declines of 21 to 26 points.

	Open.	High.	Low.	Close.
Jan. ...	15.88	15.94	[illegible]	15.78
May ...	16.12	16.20	15.97	16.02@16.03
July ...	16.22	16.30	16.08	16.14@16.15
Oct. ...	15.77	15.80	15.58	15.61
Dec. ...	15.81	15.90	15.73	15.71@15.72

SPOT PRICES

NEW YORK, April 2.—Spot, quiet; middling, 16.55.

NEW ORLEANS, April 2.—Spot cotton closed steady, 21 points down. Sales, 843; middling, 16.03.

COTTONSEED OIL

NEW YORK, April 2. (Exclusive)—Cottonseed oil was a little more active today and prices were higher on covering and commission house buying, influenced by the firmness in hogs and hog products, especially lard, and on the firmness in the grain list. A good part of the day's business was in the way of exchanges between the different positions, especially between May and September. The close was steady at 5 to 14 points net advance. Sales, 12,200 barrels. Prime crude, 7.50; prime summer yellow, spot, 8.70; May closed 9.04; July, 9.29; September, 9.48; October, 9.47; November, 9.32.

N. Y. PRODUCE STOCKS

NEW YORK, April 2. (Exclusive)—Following is a list of stocks and bonds traded today on the New York Produce Exchange. Sales, 61,930 shares.

	Sales	High	Low	Last
Am. Bem. B ...	100	20	20	20
Am. Ut. & Gen. A.	400	25⅛	25	25⅛
Do. pfd. ww.	200	43	[illegible]	43
Am. Eagle	1000	1	⅞	1
Am. and Cont.	100	25¼	25¼	25¼
App. Gas wi.	9200	12⅜	11¾	12⅜
Asso. G.&E. Med.				
Deb. rts.	9700	5¼	5⅛	5⅛
Do. A 1930 rites	3700	19¼	18⅝	
Bagdad Cop.	1900	2.40	2.10	2.40
Butte Mad.	100	3	3	3
Chat. Phen. Allied	3700	23	21⅜	21⅞
Chem. Nat. Assn.	100	25⅛	25	25⅛
Claude Neon	1600	19	18½	18½
Color Pict.	300	12⅛	12	...
Como. Mines	500	1.00	1.05	1.00
Cons. Chro. wi.	100	11	11	11
Do. A wi.	100	21⅛	21⅛	21⅛
Corp. Sec. wi.	200	27⅛	27⅛	27⅛
Credit Alli. A.	200	16⅝	16⅝	16⅝
Det. & Can. Tun.	300	5⅛	5⅛	5⅛
Dixton	300	13	13	13
Duquesne Gas wi.	500	13⅛	13	13⅛
Fox Scrip	1100	73	73	73
Gen. Motive	200	9⅜	9⅜	9⅜
Hamilton Gas	300	7	7	7
H. Rubinstein pfd.	100	21¼	21¼	21¼
Dome Ins.	2000	47	46	47
Int. Rust Iron	2000	2	1⅞	1⅞
Jenkins	1300	4⅛	4	4⅛
Judea Life Ins. wi.	300	16⅜	16	16⅜
Kane Stores	200	5⅜	4⅞	5⅜
Kinner Airp.	200	1⅞	1⅞	...
Maple Prod.	500	7	6	7
Martin Prod.	300	1-16	...	...
Miss P.&L. pf. wi.	100	1	...	...
Mo. So. vtc. A wi.	200	9⅜	9¼	9¼
Do. B	300	5.15	5.15	5.15
No. European Oil	10,200	4.75	4.40	4.70
Ohio Valley	300	9⅛	9⅛	9⅛
Pete. Conv.	1100	12	11½	12
Pub. Util. Hold. w.	1700	9¼	9⅛	9¼
Radio Sec. A	100	9⅛	9⅛	9⅛
R. R. Shares	500	9⅛	9⅛	9⅛
Seabrd. Util. war.	1600	1⅝	1½	1⅝
Shamrock Oil	200	23	22⅞	22⅞
Salitderf	200	3⅜	3⅛	3⅜
Std. Gas pfd. wi.	100	90⅛	90⅛	90⅛
Trent Proc.	3500	2½	2¼	2⅜
Twin Tape	100	14⅛	14	14⅛
U.S.&Brit. Int. A.	100	25	25	25
U.E. El. Pow. A.	200	42⅝	42½	...
Warner Air	100	9⅛	9⅛	9⅛
Zenda Gold Mns.	300	1.10	1.10	1.10
Bank U.S. units	5000	79	79	79

LIBERTY BONDS

(Quotations in dollars and thirty-seconds furnished by the securities division, National Bankitaly Company.)

	Bid.	Asked.	Year ago.	Cl. yesterday.
First 3½s ...	100.12	100.15	97.8	100.10
First 4¼s ...	101.14	101.18	98.25	101.10
Fourth 4¼s ...	101.26	101.28	98.30	101.28
Treasury 4¼s.	111.10	111.16	106.8	111.16
Treasury 4s ...	107.10	107.16	102.6	107.16
Treasury 3¾s.	104.12	104.20	99.16	104.20
Treasury 3⅜s.	100.10	100.16	96.4	100.18
Treasury 3⅜s.	100.8	100.14	96.4	100.12

UNITED STATES TREASURY NOTES AND CERTIFICATES OF INDEBTEDNESS

	Issue.	Rate.	Maturity.	Bid.	Asked.
TJ	1930	4½%	June 15, '30	100.12	100.15
TB	1930	3½%	Sept. 15, '30	100	100.2
TD	1930	3½%	Dec. 15, '30	100.1	100.3
A	'30-'32	3½%	Mar. 15, '32	99.28	100
B	'30-'32	3½%	Sept. 15, '32	99.28	100
C	'30-'32	3½%	Dec. 15, '32	99.28	100

NAVAL STORES

SAVANNAH, April 2. (AP)—Turpentine firm, 51½; sales, 125; receipts, 175; shipments, 112; stock, 5225.

Rosin firm; sales, 600; receipts, 500; shipments, 497; stock, 62,464.

Quote: B, 6.00; D, 6.20@6.25; E, 6.60@6.65; F, 7.00; G, 7.20; H, 7.30; I, 7.30; K, 7.35; M, 7.35; N, 7.75; WG, 7.80; WW, 8.00; X, 8.00.

Day's Dividend List Reported

NEW YORK, April 2. (Exclusive) The following dividend declarations were reported today:

J. J. Newberry Company, regular quarterly of $1.75 on preferred, payable June 1 to stock of record May 16.

Florsheim Shoe, regular quarterly of $1.50 on preferred, payable July 1 to stock of record June 16.

Corn Exchange Bank and Trust Company, regular quarterly of $1, payable May 1 to stock of record the 24th inst.

Intertype Corporation, regular quarterly of 50 cents on common, payable May 15 to stock of record May 1.

Columbian Carbon Company, usual extra of 25 cents and regular quarterly of $1.25, payable May 1 to stock of record the 15th inst.

Borden Company, regular quarterly of 75 cents on common, payable June 2 to stock of record May 15.

Bunte Brothers, regular quarterly of $1.75 on preferred, payable May 1 to stock of record the 25th inst.

American Water Works, regular quarterly of 25 cents on common, payable May 15 to stock of record the 25th inst.

American Smelting Manufacturing, regular quarterly of $1 on common, payable May 1 to stock of record the 11th inst., and $1.75 on preferred, payable June 2 to stock of record May 2.

Warchel Corporation, regular quarterly of 62½ cents on preference, payable May 1 to stock of record the 15th inst.

Dictaphone, regular quarterly of 75 cents on common and $2 on preferred, payable June 1 to stock of record May 16.

National Supply, regular quarterly of $1.25 on common, payable May 15 to stock of record May 5.

Curtis Lighting Inc., regular quarterly of 33 cents, payable May 1 to stock of record the 15th inst.

National Securities Investment, regular quarterly of $1.50 on preferred, payable May 15 to stock of record the 15th inst.

Central Illinois Securities Company, regular quarterly of 37½ cents on preference, payable May 1 to stock of record the 19th inst.

Standard Telephone Company, regular quarterly of $1.75 on preferred, payable May 1 to stock of record the 15th inst.

Pacific Clay Products Company, regular quarterly of 60 cents, payable May 1 to stock of record the 20th inst.

Richfield Oil, regular quarterly of 50 cents on common, payable May 15 to stock of record the 20th inst.

Bank of California, regular quarterly of $2.50, payable the 15th inst. to stock of record the 8th inst.

Oceanic Oil Company, regular bimonthly of 2 cents, payable May 28 to stock of record May 16.

Hollywood Paper Box, regular quarterly of 25 cents on common, payable the 10th inst. to stock of record the 1st inst.

BAY CITY MINES

SAN FRANCISCO, April 2. (Exclusive)—Following is the official list of quotations on the San Francisco Mining Exchange:

	Bid.	Asked.
Acme	.04	.05
Aladdin	.04	.05
Alta	.02	.03
Amador	.02	.03
Amalgamated	.01	.02
Banner	.04	.05
Belmont Metals	1.05	1.10
Belmont Osborn	.18	.19
Belmont Uncle Sam	.04	.06
Best and Belcher	.07	.08
Black Bear	.09	.10
Booth	.07	.08
Brenshaw	.01	.02
Butler Gold	.03	.04
Butte	.02	.03
Carrie	.01	.02
Cent. Eureka	[illegible]	[illegible]
Do. pfd.	[illegible]	[illegible]
Champion	[illegible]	[illegible]
Cheliar	[illegible]	[illegible]
Comstock Silver	[illegible]	[illegible]
Concordia	[illegible]	[illegible]
Cons. Virginia	[illegible]	[illegible]
Day Rock	2.	[illegible]
Deep Mines	[illegible]	[illegible]
Divide	[illegible]	[illegible]
Divide Ex.	[illegible]	[illegible]
Dix Butte	[illegible]	[illegible]
Double O.	[illegible]	[illegible]
First National	[illegible]	[illegible]
Glory Queen	[illegible]	[illegible]
Golconda	[illegible]	[illegible]
Goldfield	[illegible]	[illegible]
Gold Hill	[illegible]	[illegible]
Gold Reef	[illegible]	[illegible]
Gold Wedge	[illegible]	[illegible]
Gold Zone	[illegible]	[illegible]
Gould and Curry	[illegible]	[illegible]
Great Bend	[illegible]	[illegible]
Harvill	[illegible]	[illegible]
Ida-Maryland	[illegible]	[illegible]
Indian Mines	[illegible]	[illegible]
Jack Wolfe	[illegible]	[illegible]
Kernick	[illegible]	[illegible]
Kingman	[illegible]	[illegible]
Lone Star	[illegible]	[illegible]
Lucky Strike	[illegible]	[illegible]
McNamara	[illegible]	[illegible]
Do. Crescent	[illegible]	[illegible]
Majestic	[illegible]	[illegible]
Manhattan Gold	[illegible]	[illegible]
Mexican	[illegible]	[illegible]
Mineral Min.	[illegible]	[illegible]
Montana Mines	[illegible]	[illegible]
Moore	[illegible]	[illegible]
Myra	[illegible]	[illegible]
National Silver	[illegible]	[illegible]
North Star	[illegible]	[illegible]
Ophir	[illegible]	[illegible]
Orlando	[illegible]	[illegible]
Palmer Union com.	[illegible]	[illegible]
Do. pfd.	[illegible]	[illegible]
Peny Meadows	[illegible]	[illegible]
Prince	[illegible]	[illegible]
Quick Silver	[illegible]	[illegible]
Rosetta	[illegible]	[illegible]
Round Mtn.	[illegible]	[illegible]
Savage	[illegible]	[illegible]
Silver King	[illegible]	[illegible]
Simon	[illegible]	[illegible]
St. Joe	[illegible]	[illegible]
Sugarman	[illegible]	[illegible]
Tabor	[illegible]	[illegible]
Tellurie	[illegible]	[illegible]
Treasure Vault	[illegible]	[illegible]
Trinity Gold	[illegible]	[illegible]
Union Con.	[illegible]	[illegible]
Union Mines	.03	.04
West End	.03	.04
Western Merger	.01	.07
White Caps	.15	.16

BAY CITY CURB

SAN FRANCISCO, April 2. (AP)—Following is a selective list of transactions on the San Francisco Curb Exchange today:

	Sales	Open	High	Low
Aviation Co. Del.	620	7½	8½	7½
Angle Nail Corp.	65	36½	36½	36
Arkansas N. Gas.	940	15¾	16	15½
Bk. of Am. N. Y.	200	141	141	140
Cal. Trading Co.	[illegible]	250	[illegible]	250
Cities Serv. com.	988	42	42	41¾
C. Neon Electric	[illegible]	40	40	[illegible]
C. Neon Lights	972	18¾	18¾	18
Coen Companies	100	6	6	6
Cr. Wil. 1st pfd.	115	98½	98½	98½
Col. River Pack.	174	12	12	12
Fokker Aircraft	1,735	32½	33½	32½
Goldman Sachs	1,035	44½	45	43½
For. T. Gilmore	125	76	76	76
Italo Pet. Corp.	[illegible]	[illegible]	[illegible]	[illegible]
Do. pfd.	[illegible]	[illegible]	[illegible]	[illegible]
Intercoast Trad.	812	30½	30½	30½
Occidental Pet.	500	110	110	110
P.G.&E. 5½s pfd.	60	26½	26½	26½
P. C. Biscu. com.	45	40	40	40
Do. pfd.	150	90	90	90
Pac. Western Oil	100	15½	15½	15½
Sunset Pacific Oil	2,000	22	22	22
S.C.G.C. 6% 6½s.	50	103	103	102⅞
S. C. Edison com.	3,283	67¼	67¼	[illegible]
Do. rts.	1,882	[illegible]	[illegible]	[illegible]
United Air & Tr.	30	88½	88½	88½
Universal C. Oil.	100	15½	15½	15½
Virden Packing	35	12	12	12
Texas Cons.	460	30	30	30
W. Coast Life In.	25	6	6	5⅝
W. States Life I.	20	47	47	47
Sunset McKee A.	25	13½	13½	13½

RUBBER MARKET

NEW YORK, April 2. (Exclusive)—There were no new developments in the crude rubber market today and futures on the local rubber exchange remained quiet and steady throughout. In the early trading prices slipped somewhat on dealers' selling in the old "A" contract, while commission house buying in the new contract was noticeable. Cables from the foreign markets, which were slightly lower, offered no encouragement to traders and at the close prices in the old "A" were from unchanged to 20 points net lower, after a turnover of 144 lots, or 360 tons. The new contract wound up from 5 points to 16 higher, with the distant positions showing the largest gains. Sales amounted to 50 lots or 500 tons, as compared with 20 lots (200 tons) on Tuesday.

London spot closed steady and 1-16d lower at 7 9-16d and in Singapore the spot delivery fell 3-16d to 7 3-16d. The outside market here was steady and unchanged at 15⅛ cents.

Outside prices were:

	Spot—	April	May June	July Sept.
Smoked ribbed sheets	15⅛	15⅛	16	16⅜
First latex crepe...	15⅝	....	....	....
Clean thin br. crepe	15⅛	....	....	....
Amber No. 3	15⅛	....	....	....
Para up-river fine...	16⅝	....	....	....

COFFEE MARKET

NEW YORK, April 2. (AP)—Coffee, spot, steady; moderate inquiry; Rio No. 7, 10⅛; Santos No. 4, 14½.

Rio futures closed firm; approximated sales, 46,000 bags; May, 8.65; July, 8.30; September, 8.09; December, 7.90; March, 7.74.

Santos futures firm; approximated sales, 37,000 bags; May, 12.96; July, 12.56; September, 12.10; December, 11.73; March, 11.45.

DAHLBERG FUSION VOTED

CHICAGO, April 2. (Exclusive)—Stockholders of the Dahlberg Corporation of America, Almar & Co. and Dahlberg & Co., Inc., approved today the consolidation of the three companies in accordance with the plan previously adopted by directors involving an exchange for stock into the Dahlberg Corporation of America.

Rail Directors Follow Own Plan

NEW YORK, April 2. (Exclusive) Directors of the Chicago, Rock Island and Pacific Railway today announced after the regular monthly meeting that the plan of financing recently announced will be carried through, after giving full consideration to the objections of a minority group.

This statement refers to the opposition by a group of stockholders to the proposed plan to issue $32,228,000 4½ per cent bonds, convertible into common stock. Privilege of subscription to the bonds would be given to both common and preferred stockholders.

CHICAGO STOCKS

CHICAGO, April 2. (AP)—Following is the complete official list of transactions in stocks on the Chicago Stock Exchange today:

	Sales	High	Low	Close
Acme Steel	50	72⅞	....	....
Adams Mfg.	100	30	....	....
Addressograph I.	250	33	32⅞	33
Ainsworth Mfg.	50	33	....	....
All-Am. Mohawk	150	1	....	....
Allied Mot. Ind.	[illegible]	15⅛	15	....
Am. Com. Pow. A	250	27⅞	26⅞	27
Am. Equities	950	20	19	20
Am. Radio	[illegible]	[illegible]	....	....
Am. Service	[illegible]	[illegible]	[illegible]	....
Art Metal	2,150	21⅛	[illegible]	21
Assoc. T. & T. A	100	[illegible]	[illegible]	[illegible]
Assoc. Tel. Util.	[illegible]	[illegible]	[illegible]	[illegible]
Atlas Stores	3,450	[illegible]	[illegible]	[illegible]
Auburn Auto	400	[illegible]	[illegible]	....
Automatic Wash.	150	13⅛	13	....
Balaban & Katz	[illegible]	[illegible]	[illegible]	[illegible]
Bancs. Kentucky	[illegible]	[illegible]	[illegible]	....
Bastian-Bless.	[illegible]	[illegible]	....	....
Baxter Laund. A	110	[illegible]	....	....
Beatrice Cream	[illegible]	[illegible]	[illegible]	[illegible]
Bendix Aviation	17,300	[illegible]	[illegible]	[illegible]
Binks Mfg.	[illegible]	[illegible]	[illegible]	[illegible]
Borg-Warner	[illegible]	[illegible]	[illegible]	[illegible]
Brach & Sons	[illegible]	[illegible]	....	....
Am. Pub. U. p.pf.	[illegible]	[illegible]	....	....
Am. Ut. & G. C.	1,450	13⅛	13	....
Assoc. Tel. U. rts.	1,300	1	[illegible]	[illegible]
Brown Fence "A"	[illegible]	[illegible]	[illegible]	[illegible]
Do. "B"	[illegible]	[illegible]	[illegible]	[illegible]
Bruce, E. L. Co.	[illegible]	[illegible]	[illegible]	....
Burnham Trad.	[illegible]	[illegible]	....	....
Butler Bros.	[illegible]	[illegible]	[illegible]	[illegible]
Castle A. M.	[illegible]	[illegible]	[illegible]	[illegible]
Cece Mfg.	[illegible]	[illegible]	[illegible]	[illegible]
Cen. Ill. P. S. pf.	[illegible]	[illegible]	[illegible]	[illegible]
Cen. Ill. Secur.	[illegible]	[illegible]	[illegible]	[illegible]
Cen. P. & Del.	[illegible]	[illegible]	....	....
Cen. Pub. Ser. A	[illegible]	41⅞	41¼	41⅞
Cen. & So. West.	[illegible]	[illegible]	[illegible]	....
Do. p. l. pfd.	[illegible]	[illegible]	....	....
Chain Belt	[illegible]	[illegible]	....	....
C.C.&C.Rys. pfd.	[illegible]	[illegible]	....	....
Chicago Corp.	[illegible]	[illegible]	14	14⅛
Do. pfd.	[illegible]	[illegible]	[illegible]	....
Chi. Flex Shaft.	[illegible]	[illegible]	14	....
Chicago Investors	[illegible]	[illegible]	[illegible]	....
Chi. Yellow Cab	[illegible]	[illegible]	[illegible]	....
Cities Service	[illegible]	[illegible]	[illegible]	41⅞
Club Aluminum	[illegible]	[illegible]	[illegible]	[illegible]
Com. Edison	[illegible]	[illegible]	[illegible]	[illegible]
Com. Telephone	[illegible]	[illegible]	....	....
Com. Wat. Serv.	[illegible]	[illegible]	[illegible]	17
Const. Materials	[illegible]	[illegible]	[illegible]	....
Do. pfd.	[illegible]	[illegible]	[illegible]	[illegible]
Consumers	[illegible]	[illegible]	....	....
Cont. Chi. ctfs.	[illegible]	[illegible]	[illegible]	....
Cont. Steel vtc.	[illegible]	[illegible]	....	....
Cord Corp.	[illegible]	[illegible]	[illegible]	[illegible]
Corp. Securities	[illegible]	[illegible]	[illegible]	[illegible]
Crane Co.	[illegible]	[illegible]	[illegible]	....
Curtis Lighting	[illegible]	[illegible]	[illegible]	[illegible]
Dexter Bros.	[illegible]	[illegible]	....	....
Con. Ind. F. ctfs.	[illegible]	[illegible]	....	....
C.N.S.&M.R.R. pf.	[illegible]	[illegible]	....	....
Eddy Paper	[illegible]	[illegible]	....	....
Elec. Household	[illegible]	[illegible]	[illegible]	[illegible]
E.G.&F. 6s pfd.	[illegible]	[illegible]	....	....
Fitzsim. & Con.	[illegible]	[illegible]	[illegible]	[illegible]
Foote Gear & M.	[illegible]	[illegible]	[illegible]	[illegible]
Gen. Theat. Eq.	[illegible]	[illegible]	[illegible]	[illegible]
Gen. W. Whs. A	[illegible]	[illegible]	[illegible]	....
Gerlach Bark. pf.	[illegible]	[illegible]	[illegible]	[illegible]
Gleaner	[illegible]	[illegible]	....	....
Gt. Lakes Aircr.	[illegible]	[illegible]	....	....
Grigsby-Grun.	[illegible]	[illegible]	19	[illegible]
Hall Print	[illegible]	[illegible]	....	....
Hart-Carter	[illegible]	[illegible]	[illegible]	[illegible]
Hart S. & M.	[illegible]	[illegible]	....	....
Hood-Hershey A	[illegible]	[illegible]	[illegible]	....
Do.	[illegible]	[illegible]	[illegible]	[illegible]
Illinois Brick	[illegible]	[illegible]	....	....
Ind. Pneu. Tool	[illegible]	[illegible]	....	....
Inland Utilities	[illegible]	[illegible]	[illegible]	[illegible]
Insull Util. Inv.	[illegible]	[illegible]	[illegible]	[illegible]
Do. pf. 2nd S.	[illegible]	[illegible]	[illegible]	....
Iron Fireman	[illegible]	[illegible]	....	....
Jefferson Elec.	[illegible]	[illegible]	[illegible]	[illegible]
Kalamazoo Stove	[illegible]	[illegible]	[illegible]	....
Kellogg Switch.	[illegible]	[illegible]	[illegible]	[illegible]
Ky. Inv. Co.	[illegible]	[illegible]	....	....
Foote rts.	[illegible]	[illegible]	[illegible]	[illegible]
Lane Bryant	[illegible]	[illegible]	[illegible]	[illegible]
Leath	[illegible]	[illegible]	....	....
Libby-McNeill	[illegible]	[illegible]	[illegible]	[illegible]
Lincoln Printing	[illegible]	[illegible]	....	....
Do. war.	[illegible]	[illegible]	....	....
Lion Oil Refg.	[illegible]	[illegible]	[illegible]	[illegible]
Lindsay Packing	[illegible]	[illegible]	[illegible]	[illegible]
Lynch Glass Ma.	[illegible]	[illegible]	[illegible]	[illegible]
Mank. Dearborn	[illegible]	[illegible]	....	....
Material Service	[illegible]	[illegible]	....	....
Meadows Mfg.	[illegible]	[illegible]	....	....
Mer. & Mfrs. A	[illegible]	[illegible]	[illegible]	[illegible]
Mid-Cont. Laund.	[illegible]	[illegible]	....	....
Mid. W. U. new	[illegible]	[illegible]	[illegible]	[illegible]
Do. 6s pfd. A	[illegible]	[illegible]	[illegible]	[illegible]
Do. "A" war.	[illegible]	[illegible]	[illegible]	....
Do. "B" war.	[illegible]	[illegible]	[illegible]	....
Midland United	[illegible]	[illegible]	[illegible]	[illegible]
Mid. Ut. 7s A pf.	[illegible]	[illegible]	[illegible]	[illegible]
Do. 6s P. L.	[illegible]	[illegible]	....	....
Marshall Field	[illegible]	[illegible]	[illegible]	[illegible]
McGraw Elec.	[illegible]	[illegible]	[illegible]	[illegible]
Mo.-Kan. Pipe L.	[illegible]	[illegible]	[illegible]	[illegible]
Modine	[illegible]	[illegible]	[illegible]	....
Mohawk Rubber	[illegible]	[illegible]	....	....
Monighan Mfg.	[illegible]	[illegible]	[illegible]	[illegible]
Morgan Lithogr.	[illegible]	[illegible]	[illegible]	[illegible]
Muskegon Mot. Spec.	[illegible]	[illegible]	[illegible]	[illegible]
Nat. Elec. Pow. A	[illegible]	[illegible]	[illegible]	[illegible]
Nat. Family St.	[illegible]	[illegible]	....	....
Nat. Repub. Inv.	[illegible]	[illegible]	[illegible]	[illegible]
Nat. Secur. Inv.	[illegible]	[illegible]	[illegible]	[illegible]
Do. ctfs.	[illegible]	[illegible]	[illegible]	[illegible]
Nat.-Standard	[illegible]	[illegible]	[illegible]	[illegible]
Natl. Un. Radio	[illegible]	[illegible]	[illegible]	[illegible]
Noblitt-Sparks	[illegible]	[illegible]	[illegible]	[illegible]
No. Am. Car	[illegible]	[illegible]	[illegible]	[illegible]
No. Am. G. & El.	[illegible]	[illegible]	[illegible]	[illegible]
No. Am. L. & Pw.	[illegible]	[illegible]	[illegible]	[illegible]
N. & S. Am. Co.	[illegible]	[illegible]	[illegible]	[illegible]
N'west Bancorp.	[illegible]	[illegible]	....	....
N'west Engineer.	[illegible]	[illegible]	[illegible]	....
N. W. U. p. l.	[illegible]	[illegible]	....	....
Ontario Mfg.	[illegible]	[illegible]	....	....
Oshkosh Overall	[illegible]	[illegible]	....	....
Do. pfd.	[illegible]	[illegible]	....	....
Parker Pen	150	42	....	....
Perfect Circle	[illegible]	[illegible]	44	44
Potter Co.	[illegible]	[illegible]	....	....
Process Corp.	[illegible]	11	9	11
Natl. P. S. pfd.	[illegible]	[illegible]	....	....
Nat. Shareholders	[illegible]	[illegible]	....	....
Public Ser. n. p.	[illegible]	[illegible]	[illegible]	[illegible]
Railroad Shares	[illegible]	[illegible]	[illegible]	[illegible]
Raytheon	[illegible]	[illegible]	[illegible]	[illegible]
Reliance	[illegible]	[illegible]	[illegible]	[illegible]
Ross Gear	[illegible]	[illegible]	[illegible]	[illegible]
Sally Frocks	[illegible]	[illegible]	....	....
Sangamo Elec.	[illegible]	[illegible]	[illegible]	[illegible]
Seaboard Util.	[illegible]	[illegible]	[illegible]	....
Sheffield Steel	[illegible]	[illegible]	....	....
Signode St. Strap	[illegible]	[illegible]	....	....
So. Colo. Pow. A	[illegible]	[illegible]	....	....
Std. Dredging	[illegible]	[illegible]	[illegible]	[illegible]
Do. pfd.	[illegible]	[illegible]	[illegible]	[illegible]
Stutsite Radio	[illegible]	[illegible]	[illegible]	[illegible]
Sterling Mot. Tr.	[illegible]	[illegible]	....	....
Stone, H. O. Co.	[illegible]	[illegible]	[illegible]	....
Super-Maid	[illegible]	[illegible]	[illegible]	[illegible]
Swift & Co.	[illegible]	[illegible]	[illegible]	[illegible]
Swift Intl.	[illegible]	[illegible]	....	....
Thompson, J. R.	[illegible]	[illegible]	[illegible]	[illegible]
Time-o-Stat Con.	[illegible]	[illegible]	[illegible]	[illegible]
Twelfth St. St. A	[illegible]	[illegible]	....	....
Unit Corp.	[illegible]	[illegible]	[illegible]	[illegible]
United Gas	[illegible]	[illegible]	[illegible]	....
Quaker Oats pfd.	[illegible]	[illegible]	....	....
Rel. Inl.	[illegible]	[illegible]	[illegible]	[illegible]
Twin States N.G.	[illegible]	[illegible]	[illegible]	[illegible]
Un. Am. Util.	[illegible]	[illegible]	[illegible]	[illegible]
Un. Am. Util. A.	[illegible]	[illegible]	[illegible]	[illegible]
U. S. Gypsum	[illegible]	[illegible]	[illegible]	....
U. S. Lines	[illegible]	[illegible]	[illegible]	[illegible]
U. S. Radio & T.	[illegible]	[illegible]	[illegible]	....
Utah Radio	[illegible]	[illegible]	[illegible]	....
Util. Pw. & Lt. A	[illegible]	[illegible]	[illegible]	[illegible]
Do. n. vot.	[illegible]	[illegible]	[illegible]	[illegible]
Utility & Ind.	[illegible]	[illegible]	[illegible]	....
Do. pfd.	[illegible]	[illegible]	[illegible]	....
Van Sicklen	[illegible]	[illegible]	....	....
Viking Pump pf.	[illegible]	[illegible]	....	....
Vortex Mfg. Co.	[illegible]	[illegible]	[illegible]	[illegible]
Do. "A"	[illegible]	[illegible]	[illegible]	....
Wahl	[illegible]	[illegible]	....	....
Warchel pfd.	[illegible]	[illegible]	....	....
Ward Montg. A	[illegible]	[illegible]	....	....
West P. L. & T.	[illegible]	[illegible]	[illegible]	[illegible]
Wextark Radio	[illegible]	[illegible]	....	....
Wieboldt Stores	[illegible]	[illegible]	....	....
Winton Engine	[illegible]	[illegible]	[illegible]	....
Yates Machine	[illegible]	[illegible]	....	....
Zenith Radio	[illegible]	[illegible]	[illegible]	[illegible]
Con. Util.	[illegible]	[illegible]	[illegible]	[illegible]
Wolverine Cem.	20	6	....	....
BONDS				
Insull 6s. '40	[illegible]	111	110¾	110¾
Std. Tel. 5½s. '43	2,000	[illegible]	....	....
Chi. Ry. "B"	2,000	[illegible]	....	....
United Am. Util.	2,000	[illegible]	[illegible]	[illegible]
Metro W.S.E.G.	1,000	77	....	....

Stock sales today, 521,000 shares.
Bond sales today, $442,000.

BYLLESBY COMPANY REPORTS EARNINGS

CHICAGO, April 2. (AP)—The 1929 report of H. M. Byllesby & Co., today revealed a net income of $4,392,805, for the year's trading and underwriting of securities, after payment of Federal taxes. This was equal to $5.36 a share on outstanding common stock at the end of the year. The report gave the corporation's assets as $40,000,000 and the total surplus at the end of December, 1929, as $19,645,754.

NEW YORK BANKER HERE

William S. Simpson of August Belmont & Co. is in Los Angeles to confer with E. B. Palmer & Co. in regard to the recent issue of First Industrial Bankers, Inc., participating preference stock, which the Palmer company is handling on the Pacific Coast for the New York house.

Laundry Holding Unit Pays Initial

Directors of the Consolidated Public Service Corporation, the new holding company for Home Service Company, United Linen Supply Company and Consolidated Hotels, Inc., announced Tuesday the declaration of an initial dividend of 25 cents a share on the capital stock, payable the 25th inst. to stockholders of record the 5th inst., and the establishment of a regular dividend policy on the annual basis of 50 cents a share in cash and 4 per cent in stock to be paid at quarterly periods alternately.

C. C. Craig, president of the Community Laundry of Home Service, a subsidiary, and Dr. E. P. Wood and J. J. Newell, representing United Linen, were added to the directorate. Approximately 98 per cent of the common stocks of the three subsidiaries has been exchanged for stock of the holding company and it is expected that all requirements for listing will have been complied with within the next thirty days, it was stated.

GARNER ROYALTIES TAKES NEW TITLE

Under the reorganization plan approved by the stockholders of Garner Royalties, Inc., at their recent annual meeting, Garner Royalties Company, Ltd., a Delaware corporation, succeeds the former company. The capital structure as of the 1st inst. consisted of 28,380 shares of A stock outstanding, representing $709,500, and 1000 B shares, representing $25,000, with 41,620 A shares and 9000 B shares unissued.

SMITH JOINS STAFF OF BANKING HOUSE

Martin C. Smith, formerly vice-president and manager of Sioux Falls National Bank, one of the largest banks in South Dakota, has just become affiliated with Douglas L. Skelly Company, local investment banking house, it was announced yesterday. Mr. Martin has been active in real estate circles locally and was secretary-treasurer of the Home Investment Company, which position he resigned to join the Skelly organization.

SOUTHWEST RAIL IN EARNINGS INCREASE

NEW YORK, April 2. (Exclusive) Kansas City Southern Railway Company, including Texarkana and Fort Smith Railway Company, today reported for the year ended December 31, last, net income of $3,265,218 after all charges, equal after preferred dividends to $8.63 a share on 380,890 common shares as against $2,941,287 or $7.01 a common share in 1928.

EATON-WILCOX MERGER TERMS AGREED UPON

DETROIT, April 2. (Exclusive)—Directors of the Eaton Axle and Spring Company and Wilcox-Rich Corporation have agreed to the consolidation of the two companies through an exchange of stock. The basis of the exchange will be 85-100 of a share of Eaton stock for one share of Wilcox-Rich "B" stock, effective when not less than 200,000 shares of the 328,620 Wilcox-Rich "B" stock have been deposited. The 64,028 shares of Wilcox "A" stock will remain undisturbed.

UNITED GAS UTILITY NET PROFITS HIGHER

NEW YORK, April 2. (Exclusive) United Gas Improvement Company reported today consolidated net profits for 1929 of $32,519,182 after all charges, equal after initial preferred dividends to $1.55 a share on 20,528,369 common shares against $27,379,464, or $1.31 a share on the same common share basis in 1928.

HARVESTER COMPANY EARNINGS INCREASE

CHICAGO, April 2. (Exclusive)—International Harvester Company reported today consolidated net earnings for 1929 of $36,779,997 after all charges, equal after preferred dividends to $7.11 a share on 4,409,185 common shares against $29,885,350, or $5.58 a common share in 1928.

VATICAN CITY PHONE LINK IN SERVICE

Trans-Atlantic telephone Service between Los Angeles and the Vatican City, Italy, is now available, according to an announcement made yesterday by M. L. Stannard, division manager of the Southern California Telephone Company. The rate is $63 for the first three minutes of conversation.

THRAPP PROMOTED

Elbridge R. Thrapp, assistant secretary-manager, has been promoted to secretary of the Southern California Building and Loan Association of Los Angeles. He succeeds Norman R. Martin, who will continue to be identified with the association as a director.

CHAIN SALES OFF

NEW YORK, April 2. (Exclusive) National Bellas Hess March net cash receipts were reported today at $3,239,091, off 44.7 per cent from March, 1929, and for the three months, $8,051,323, off 28.18 per cent.

OFFICIALS UNCHANGED

SAN FRANCISCO, April 2. (Exclusive)—Retiring officers and directors of the Associated Oil Company were re-elected at the annual meeting of the company.

DIRECTORS RE-ELECTED

SAN FRANCISCO, April 2. (Exclusive)—Directors of the Calaveras Cement Company were re-elected today at a routine annual meeting.

SUGAR MARKET

NEW YORK, April 2. (AP)—Raw sugar, 3.58; refined, 5.00.

Futures closed barely steady; approximated sales, 10,400 tons; May, 1.71; July, 1.75; September, 1.82; December, 1.89; January, 1.90; March, 1.94.

FINANCIAL

EXCHANGE LOAN TOTAL MOUNTS

Rise of $488,700,000 Shown in March Report

Stock Market Figures Still Sharply Under Peak

Compilation Covers Member Houses Only

NEW YORK, April 2. (AP)—The stock exchange today reported the member loans on March 31 totaled $4,656,302,339, an increase of $488,713,967 during the month. Members loans on March 31, 1929, totalled $6,804,457,408.

The record high loan figure was established on September 30, last, with a total of $8,549,383,979, and the low since compilation of the figures was begun in 1926, was $2,767,400,514 on May 31, of that year.

The detailed figures for March 31, last, showed demand loans of $4,052,161,339 and time loans of $606,141,000. New York banks and trust companies reported demand loans of $3,519,382,700, and time loans of $506,204,000. Private bankers and foreign agencies reported demand loans of $532,778,639, and time loans of $97,937,000.

The comparative monthly figures follow:

		1930	1929
Jan.	31	$3,984,748,065	$6,735,164,241
Feb.	28	4,167,588,372	6,678,545,917
Mar.	31	4,656,302,339	6,804,457,408
April	30		6,774,930,395
May	31		6,665,137,925
June	29		7,071,221,274
July	31		7,473,794,294
Aug.	31		7,881,619,426
Sept.	30		8,549,383,979
Oct.	31		6,108,624,968
Nov.	30		4,016,598,769
Dec.	31		3,989,510,273

Loans to brokers and dealers held by the New York Federal Reserve member banks for the week ended March 26, last, were reported last week by the Federal Reserve Board at $3,820,000,000, representing a decrease compared with the preceding week of $21,000,000.

The figures as compiled by the Federal Reserve Board showed an increase of $331,000,000 over the monthly period from February 26 to March 26. The low level for the current year was $3,241,000,000 reported by the board for the week ended January 22.

New York Bank Resources and Deposits Down

NEW YORK, April 2. (Exclusive) The reports of national and State banks as of March 27, appearing in response to calls by the Comptroller of the Currency and the State Banking Department, reveals sharp declines in resources and deposits compared with December 31, 1929, the date of the last previous statements. The falling-off ranged from a few million to about $200,000,000, and was attributed partly to seasonal conditions.

Statements as of March are never as good, so far as deposits are concerned, as those of December 31, when the banks have large deposits awaiting disbursement in interest or dividends on January 2. Another item in current statements tending to reduce the total of the balance sheet is the diminution of acceptance liabilities and per contra customers' liability thereunder.

The Chase National Bank and the Equitable Trust Company figures aroused the most interest, for these banks are to be merged late this month or the first part of May, and on the basis of their December 31 figures the consolidation would be a $2,800,000,000 affair. The statements appearing today, however, showed combined resources only slightly over $2,400,000,000.

The Irving Trust Company shows a drop in total resources between the dates mentioned, the resources March 27 being $713,409,164, compared with $865,980,391.

The Commercial National Bank and Trust Company appears to show little deflation in its balance sheet, which totals $143,893,453, compared with $152,526,660 December 31. Deposits, however, are down from $101,767,352 to $85,950,352.

Eastern Rail Boosts Dividend

NEW YORK, April 2. (Exclusive) Cleveland, Cincinnati, Chicago and St. Louis Railway Company today announced that henceforth the common dividends will be paid at the rate of $5 semiannually instead of $2 quarterly. The payment dates in the future will be July 31 and January 31.

The regular quarterly of $1.25 on the preferred stock was declared payable April 30 to stock of record April 19.

Since 1910

INVESTMENT
COUNSELLORS TO
CONSERVATIVE
INVESTORS IN
SOUTHERN
CALIFORNIA

Howard G. Rath Co
Established 1910
INVESTMENT SECURITIES
Members L. A. Stock Exchange
Members L. A. Curb Exchange
N.E. Corner 6th & Grand
TRinity 1164

FINANCIAL INDEX

The following index will be found convenient for quickly locating information in this issue of The Times:

Page
Bank clearings 21
Bond quotations 18
Business News 16
Citrus fruits 21
Cotton 18
Coffee 18
Eggs, poultry (butter and eggs) .. 21
Flaxseed 18
Foreign exchange (money) 21
Grains 21
Live stock 21
Metals 18
Naval stores 18
Oil Field News 15
Produce, Los Angeles 21
Sugar 18
STOCKS—
Aviation 18
Boston 19
Bay City Curb 15
Chicago 15
Los Angeles 18
Eastern Bank Stocks 18
New York Stock Exchange 20
New York Curb 19
New York Times averages 19
Salt Lake 21
San Francisco 18
Standard Oils 20

SURVEY OF TRADE FOR MARCH OUT

Security-First National Bank Notes Little Change in Local Conditions

While trade and industry statistics for Southern California present no conclusive evidence of an upturn in business activity in March, compared with March last year, a slight recovery is shown in some lines compared with February, being largely seasonal in character, according to the monthly survey issued yesterday by the Security-First National Bank.

Manufacturing and fabricating concerns engaged in the iron and steel, furniture, meat packing and automobile tire business operated at lower levels than in March, 1929. The petroleum industry also operated at a lower rate than in either February or in March, last year.

Building activity in Los Angeles during March and the first quarter, as measured by the value of permits issued, was 34.1 and 27.6 per cent less, respectively, than last year, the survey states.

The volume of retail and wholesale trade transacted in Los Angeles and Southern California was slightly smaller than during March last year, but was seasonally greater in some lines compared with February.

Gas Utility Tells Profits

Net profits of the American Natural Gas Corporation, controlled by Tri-Utilities Corporation, for the year ended December 31, last, amounted to $845,939 after all charges, including taxes and interest on the funded and unfunded debt, or 2.3 times the annual dividend requirements on the preferred stock, according to a statement issued yesterday.

Gross revenues for 1929 were $11,274,521, as against $10,173,834 for the preceding year, an increase of 11 per cent. Operating expenses, maintenance and taxes totaled $6,361,372, as compared with $6,168,718. Sales of gas aggregating 33,170,000,000 cubic feet were 9 per cent greater than in 1928.

Building-Loan to Ask Tax Refund

Steps are being taken to ask Congress for an appropriation to refund to building-loan associations the Federal income taxes paid, upon which the statute of limitations has run, R. Holtby Myers, vice-president of the United States Building-Loan League, advised the California Building-Loan League yesterday. Mr. Myers has just returned from a meeting in the East of the national organization.

The Internal Revenue Department cannot at this time refund the taxes paid, which became an illegal collection through the decision handed down in the Cambridge case, Mr. Myers stated. It is expected, he said, that the passage of such a measure would return a considerable sum to building-loan associations in California as well as in other States.

Exchange Seats Sell at Advance

NEW YORK, April 2. (Exclusive) Arrangements have been made for the sale of a seat on the New York Stock Exchange for $450,000 ex-rights, it was announced here today. This represents an increase of $25,000 over the last previous sale a few days ago.

NEW YORK, April 2. (Exclusive) Arrangements for the sale of a seat on the New York Curb Exchange was announced here today at a new high figure for this year of $198,000. This is an increase of $13,000 over the preceding sale.

BUILDING AND LOAN UNIT RESOURCES UP

Resources of the Pacific Coast Building-Loan Association as of the 1st inst. totaled $6,871,847.44, representing an increase of $1,218,900.27 since April 1, 1929, according to a report issued yesterday by A. A. Anderson, secretary and manager of the company. Gains in savings for the first three months of this year amounted to $457,820.11 and indications point to the same rate of progress during the remainder of the year, Mr. Anderson said.

NEW DOUGLAS ORDER SEEN

Eastern Reports Suggest Army May Award Santa Monica Company Large Contract

BY EARLE E. CROWE

Important new government business is a possibility for the Douglas Aircraft Company of Santa Monica, if trade reports from the East are correct. The rumor is in active circulation, following the recent eastern trip of Donald Douglas, president, that his company is a leading contestant for a new army order for approximately $2,750,000 of airplanes and spare parts.

Army flying experts, according to this information, are favorably considering a general purpose plane similar to the model developed and sold by the Douglas company to the Mexican government. The aviation industry understands the United States Army is interested in contracting for about 150 planes of this general type.

ALL-PURPOSE CRAFT

The Douglas plane is a two-seater, suitable for observation purposes, light bombing, combat work and photography. Equipped with a radial engine capable of developing approximately 500 horsepower, this craft will fly approximately 160 miles an hour.

Army engineers, however, have been experimenting lately with new engines with the hope of developing a faster fighting plane, and it is possible the proposed contract calls for planes to meet higher speed specifications. The British are accredited with having the fastest combat planes at this time.

Douglas has been the chief builder of observation planes for the army for the last five years, and probably would receive preference, as the eastern reports indicate, in any new construction of this type considered. The history of government airplane construction shows the bulk of army observation planes going to Douglas; navy pursuit planes, Chance Vought division of United Aircraft; army bombers, Keystone division, Curtiss-Wright; army pursuit, Boeing division, United Aircraft. Douglas has also been a substantial builder of flying boats for the Navy.

ARMY LARGE BUYER

Since 1925 the Army has been a heavy user of Douglas observation planes, using the original Douglas model. About a year ago the Douglas company developed a new type observation plane for the Mexican government, which is reported to have also aroused interest of the United States Army.

Unfilled orders of the Douglas company would be boosted to around $5,500,000 if the company is fortunate enough to receive the proposed contract. The latest report indicated unfilled orders on hand of approximately $2,600,000, involving work for both the Army and Navy.

Nothing has been heard recently of the proposed attempts of the Douglas and the Berliner-Joyce Aircraft Company of Baltimore to work out a trade. The latter advanced one proposal under which the company would be acquired by Douglas, to which the local company countered with its own idea of terms. A special committee of Douglas directors is working on the deal.

Utility and Realty Bond Offerings Due

New financing to be offered for distribution today includes $3,000,000 Texas Gas Utilities Company first mortgage 6 per cent sinking fund gold bonds, due April 1, 1945, exchangeable for common stock of Appalachian Gas Corporation, which will be tendered by P. W. Chapman & Co., Inc., Reilly, Brock & Co., and Hale, Waters & Co., at 98 and accrued interest to yield over 6.20 per cent, and $1,000,000 Broadway and Twentieth Street Properties, Inc., first mortgage 6 per cent gold bonds which will be offered at 99½ and accrued interest by Anglo and London-Paris Company, S. W. Straus & Co., and Security-First National Company. The proceeds of the latter issue will be used to construct a theater in Oakland which has been leased to Paramount Famous Lasky Corporation.

WASHINGTON, April 2. (Exclusive)—The War Department today announced the award of $1,250,000 of 4½ per cent thirty-year improvement bonds of Phillipine Islands to C. F. Childs Co. of New York at 103.799. Proceeds of the issue will be used for civic improvements at Cebu and Iloilo, P. I.

NEW YORK, April 2. (Exclusive)—Bond offerings today included $8,920,000 North Carolina 4¼s, due 1932-1972, which were offered by the First National Bank and associates at prices to yield 4.15 per cent; $4,425,000 West Virginia 4¼s, due 1933-1955, which were tendered by a group headed by Chase Securities Corporation at prices to yield 4.15 per cent; $4,000,000 Minnesota Power and Light Company 4½s, due 1978, which were marketed by a syndicate headed by Harris, Forbes & Co. at 93½ and interest to yield 4.85 per cent; $1,570,000 Province of Manitoba, Canada, 4½s, due 1960, which were offered by Wood, Gundy & Co., Inc., and associates at 95.25 and interest to yield 4.80 per cent, and $500,000 Toledo, O., 4¼s, due 1931-1945, which were tendered by Stranahan, Harris and Oatis, Inc., at prices to yield 4.10 per cent.

Net Income of Emporium Off

SAN FRANCISCO, April 2. (Exclusive)—Net profits of the Emporium Capwell Corporation for the year ended January 31, last, today were announced at $1,024,546 after all charges including interest, depreciation and amortization, but before Federal income taxes, equal, after preferred dividends, to $2.40 a share on 420,000 common shares outstanding, as compared with $1,138,526, or $1,078,526 after Federal taxes, equal to $2.94 a share on 360,000 common shares in the preceding year.

In his letter to stockholders, A. B. G. Dohrmann, chairman of the board, pointed out that the department store sales were the largest in the history of the company, the net sales of the company's own departments totaling $26,761,333, against $25,251,371 in the previous year.

WHAT'S BEHIND YOUR STOCK

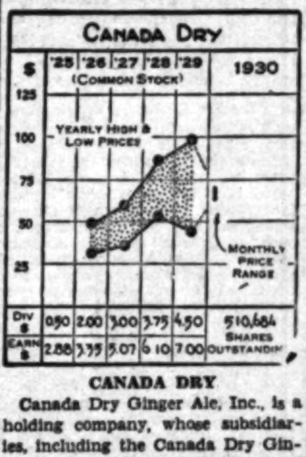

CANADA DRY

Canada Dry Ginger Ale, Inc., is a holding company, whose subsidiaries, including the Canada Dry Ginger Ale companies of Virginia and Canada, and the Chelmsford Ginger Ale Company, are together the largest ginger ale manufacturing organization in the world, and an important factor in other soft drinks. The plants number eight, located mainly in the eastern part of the United States and Canada.

While the company's fiscal year ends on September 30, earnings for 1929, based on individual quarterly reports, amounted to approximately $7 per share on the common stock as compared with $6.10 per share for the calendar year 1928. Sales of Canada Dry continued their steady upward trend characteristic of the last few years, amounting for 1929 to 1,763,000 cases, compared with 1,621,000 in 1928 and 384,000 in 1927, the year of its introduction. Current assets on September 30 amounted to $5,196,000, including $2,761,000 cash, compared with current liabilities of $1,536,000.

CAPITALIZATION

Funded Debt..................None
Capital Stock (no par) .510,684 sh.

Current data: The company has discontinued the sale of Campfire Marshmallows and Sunorange.

[All rights reserved, Cambridge Associates, Boston.]

Fight on Steel Merger Plans Goes to Court

NEW YORK, April 1. (Exclusive) The fight to prevent consolidation of Bethlehem Steel Corporation and Youngstown Sheet and Tube Company, having already made its debut in the austere halls of Congress, today bowed before the judge in an appeal to justice.

Arth B. Taylor, president of the Lorain County Savings and Trust Company, of Elyria, O., and a stockholder of the Youngstown company, filed a petition for a mandatory injunction to compel company officials to open the books of Bethlehem Steel Corporation so he might obtain figures showing the value of that corporation's common stock.

The suit is believed to have been inspired by Cyrus H. Eaton, Cleveland capitalist, who is leading the fight against the merger. The way was paved for the suit recently by a letter from counsel representing the opposing stockholders, demanding the right to make an audit of both Youngstown and Bethlehem books. This was refused, but Bethlehem agreed to furnish any information requested if the company auditors deemed it relavant to the merger.

UNIT OF TOWNSEND BROKERAGE OPENED

Townsend & Co., Pacific Coast correspondents of Otis & Co., members of the New York and other leading stock exchanges, have opened an office in Los Angeles under the management of James Sherwood Martin. With the establishment of this office in Los Angeles, Townsend & Co., is now represented in the important financial centers of the Pacific Coast. Besides the headquarters in San Francisco, offices are maintained in Seattle, Portland, Tacoma, Spokane and Bellingham in the Northwest.

HEARING ON UTILITY MERGER PLEA FIXED

SAN FRANCISCO, April 2. (Exclusive)—The California Railroad Commission has fixed hearing on the application of Pacific Gas and Electric Company for authority to acquire the Great Western Power Company, San Joaquin Light and Power Corporation and Midland Counties Public Service Corporation for the 11th inst. at 10 a.m. before Examiner W. C. Pankhauser.

HOLIDAY PLANNED

NEW YORK, April 2. (Exclusive) A petition is being circulated for signatures among New York Stock Exchange members asking for closing of the exchange on Good Friday and Saturday before Easter.

NEW KROGER DIRECTOR

CINCINNATI, April 2. (Exclusive) George D. Crabbs, president of Philip Carey Co., was elected a director of Kroger Grocery & Baking Co. today to fill the vacancy caused by the resignation of A. L. Nagel, vice-president and director.

UTILITY TO SPEND HUGE SUM

Edison Company Head Points Out Benefits of Home Buying

Development of local industries and the definite movement of nationally known eastern concerns to establish western plants have been a great stimulus to home buying with the consequent benefits to manufacturer and purchaser, R. H. Ballard, president of the Southern California Edison Company, yesterday pointed out in announcing the company plans to purchase approximately $10,000,000 worth of supplies locally this year.

Copper wire and cable with a total of $2,500,000 leads the list of western purchases for the year to fill the requirements of the Edison company. This material, with more than $1,000,000 worth of Pacific Coast poles, cross arms and pole line hardware, will be used for the extension of transmission and distribution lines to care for the anticipated increase of 15 per cent in the consumers' connected load during the current twelve months.

Fuel gas for the operation of the Long Beach steam electric station will require nearly $2,000,000, and this use of natural gas will contribute toward the conservation of the State's gas and oil resources as the gas thus utilized largely represents what otherwise would be wasted in petroleum production. Construction supplies and office equipment will require another $1,000,000 in addition to the $3,575,000 being spent this year for the new Edison general office building.

Approximately half of the total of $5,000,000 for steam plant equipment shown in the company's records of average annual expenditures goes for local materials, whereas formerly it was necessary to purchase virtually all equipment in the East. About $60,000 worth of local tires and tubes and $20,000 of gasoline will be used by the company's automobiles and trucks while large amounts will also be spent this year for food for men in construction camps and for hay and grain for live stock.

Deposits Up in Giannini Chain

Deposits of the forty-five branches of the Bank of Italy in Los Angeles together with the deposits of the entire system of the Bank of America of California declined approximately $46,000,000 from December 31, last, to a total of $445,500,000 on March 27, according to figures issued yesterday. These totals were not available for the publication of other bank deposit totals yesterday.

Los Angeles deposits of the Bank of Italy amounted to $138,385,386.68, off $15,432,880.53 from December 31, totals but representing an increase of more than $18,324,014.74, or 15 per cent from a year ago. Deposits for all branches of the Bank of America of California amounted to $307,132,000.51, off $30,502,572.26. Figures are not available for March 27, 1929, the Merchants National and the United Security of San Francisco, its constituent units, not having been merged at that time.

Trade Volume Off in Month

March was far from a satisfactory month from a business standpoint, compared with March last year, according to the weekly summary of business activity in the Los Angeles district issued yesterday by the Bradstreet Company. Many lines reported that gains made in January and February were wiped out with March losses in volume, the summary stated.

With the approach of the Easter holidays a number of lines will be aided if only temporarily such as men's and women's wear and candy manufacturers, according to the report. The shut-down in the oil fields has affected employment not only directly in the fields but in the allied supply houses. Motion pictures used more employment in March, especially as "extras."

EXCHANGE MEMBERS TO HEAR CHICAGOAN

Harvey T. Hill, assistant to the president of the Chicago Stock Exchange, and one of those credited with an active part in the movement which placed that exchange among the foremost of the nation in 1929, will address members of the Los Angeles Stock Exchange at a general meeting on the trading floor of the exchange at 4 p.m. today, it was announced by John Earle Jardine, president of the exchange.

DEPARTMENT STORE NET EARNINGS GAIN

NEW YORK, April 2. (Exclusive) National Department Stores, Inc., for the year ended January 31, last, showed consolidated net income of $2,269,364 after charges and taxes, equal after preferred dividends to $2.25 a share on 550,000 common shares as against $2,180,028 or $2.28 a common share in the previous year, according to the annual report just issued.

AMERICAN WATER WORKS NET GAINS

NEW YORK, April 2. (Exclusive) American Water Works and Electric Co., Inc., for the twelve months ended February 28, last, today reported net income of $7,835,760 after charges and reserves, equal after preferred dividends to $3.97 a share on 1,698,511 common shares as against $6,539,394 or $3.64 a share on 1,467,950 common shares in the preceding twelve months.

BRAZIL TURNING TO WHEAT

Government Move to Foster Larger Growing of Crop Held Threat to American Flour Trade

BY JOHN F. SINCLAIR

(Copyright, 1930, by the North American Newspaper Alliance)

NEW YORK, April 2.—While the Federal Farm Board is trying to persuade the hard-pressed farmer to reduce his wheat acreage by 2,000,000 acres to eliminate overproduction and price demoralization Brazil is busy fostering wheat growing to make up for the loss in coffee prices. At Sao Paula, the center of the coffee industry, a "wheat week" was recently held under State auspices.

No State in Brazil produces enough wheat for its own needs. In many of them no wheat is grown. The country depends upon Argentina and the United States for its supply.

From the United States, Brazil imports flour largely. In fact, nearly 10 per cent of the total flour export from the United States goes there.

With this new development, which may very well result in a loss of this flour trade, the American wheat situation becomes more complicated.

Who owns the railroads? Who controls important railroad holding companies, like the Pennroad and the Allegheny?

With the task—just beginning—of hammering about 1400 railroads into twenty-one unified trunk systems, these and other holding companies have lately entered the situation to complicate and confound. Between 300 and 500 holding and investment companies have bought into railroad stock ownership, some of them very heavily.

A thorough study of the real owners of railroads in the United States may be expected by Congress.

"High-pressure selling" made the automobile industry what it is, according to R. H. Grant, vice-president of the General Motors Corporation.

"If the automobile industry had followed a passive course it could never had played so important a role in contributing to American industrial prosperity," he says.

Mr. Grant has taken it upon himself to answer the many stories which have appeared in print recently concerning the "evils of the sales quota." The automobile industry, although thirty years old, is "still in its swaddling clothes" from the standpoint of merchant-management, but, Mr. Grant adds, "without making excuses for the thirty years' delay, the business of merchandising automobiles has attracted the dramatic sales type rather than the conservative, analytical individual."

"To this first type of individual," he further says, "we owe the spectacular progress of the industry and in no industry have these admirable traits been so liberally rewarded."

Which shows that Mr. Grant is something of a go-getter himself.

A turn table for motorists has been installed in a blind street in London.

HEAVY SELL
BREAKS MA

Vigorous Recent Ad
Prices Halted

Favorite Issues Tu
to Three Poi

Utility Group Avera
Sharpest Dr

NEW YORK, April 2
an almost uninterrupted
tained for more than a
the stock market turned
ly reactionary late toda
was in huge volume, and
of the more active stock
to 3 points lower. Total
gregated 5,312,660 shares,
80,000 below yesterday's
turnover.

Profit taking in the
buoyant utility shares
ularly heavy. The price
twenty representative
this group dropped
points. The composite
ninety leading stocks las
2 points. A wider decline
been experienced since

With increasing public
tion in the market,
traders have been growing
the past few days, fearing
ulative structure was
heavy. Although there
tendency to disregard
kers' loans of late, Wall
mates that the weekly
published late tomorrow

(Continued on Page 2

Whence Comes the Capital that Expanding Industry Seeks?

RAPID growth of population, development of natural resources, a widened horizon as to tributary trading territory, advancing standards of living—these are factors responsible for the forward march of the Pacific Coast. Western industries are eager to keep pace with the opportunities to share in the greatly enhanced volume of business that results. Increased capital for expansion is frequently their first need to that end.

It is the investment funds of individuals and institutions, assembled through the distribution of bond and stock issues by investment houses like Dean Witter & Co., that provide this capital. Such carefully selected investments contribute to sound progress and thus to the heightened well-being of all.

DEAN WITTER & CO.
MUNICIPAL AND CORPORATION BONDS
VAN NUYS BUILDING · LOS ANGELES · TELEPHONE VANDIKE 6111
CITIZENS SAVINGS BANK BUILDING, PASADENA
SAN FRANCISCO · RIVERSIDE · LONG BEACH · SACRAMENTO
PORTLAND · SEATTLE · TACOMA · OAKLAND · HONOLULU

A College Education...
at comparatively no cost
BY INVESTING NOW IN
CORPORATE TRUST SHARES

an amount equivalent to only 20% of the cost of a four year college course, there should be available, sufficient funds to defray all expenses at the time your son or daughter, now five years of age, becomes eligible to enter, assuming that the freshman year is started at eighteen.

This computation is based upon the average annual performance of the stocks in the portfolio of this fixed Investment Trust during the past seventeen years.

Let us prepare for you, without obligation on your part, a calculation directly applied to your situation. Simply send us the age of your children and the amount of money you wish to have available for a college education, and we will promptly advise you of the amount which, if invested NOW, as above, should produce the desired sum.

NAME.............................. ADDRESS..............................
AGE.............................. AMOUNT $..............................

CASS, HOWARD & CO.
INCORPORATED
Suite 322-329, 530 West Sixth Street
Telephone VAndike 2024
LOS ANGELES

To Parents:

Today, more than ever, the value and advantages of a college education are receiving increasing recognition.

Your financial load for this accomplishment can be greatly reduced by availing yourself of modern investment principles.

QUINCY CASS
President

HEAVY SELLIN BREAKS MARK

Vigorous Recent Adva Prices Halted

Favorite Issues Tumble to Three Points

Utility Group Averages S Sharpest Drop

NEW YORK, April 2. (P)— an almost uninterrupted ris tained for more than a fo the stock market turned em ly reactionary late today. was in huge volume, and th of the more active stocks d to 3 points lower. Total sal gregated 5,312,660 shares, only 80,000 below yesterday's reco turnover.

Profit taking in the buoyant utility shares was ularly heavy. The price twenty representative issu this group dropped nearly points. The composite inde ninety leading stocks lost m 2 points. A wider decline been experienced since Febru

With increasing public par tion in the market, profe traders have been growing c the past few days, fearing th ulative structure was becomi heavy. Although there has tendency to disregard rising kers' loans of late, Wall stree mates that the weekly figure published late tomorrow wi

(Continued on Page 20, Colu

pital that
Seeks?

t of natural re-
rading territory,
actors responsi-
Coast. Western
opportunities to
business that re-
frequently their

nd institutions,
and stock issues
Co., that provide
ents contribute
ened well-being

& Co.
N BONDS
NE VANDIKE 6111
DENA

CRAMENTO
HONOLULU

on...
vely no cost.
NOW IN
TE TRUST
RES

0% of the cost of a four
ld be available, sufficient
t the time your son or
age, becomes eligible to
hman year is started at

the average annual per-
portfolio of this fixed
ast seventeen years.

out obligation on your
plied to your situation.
your children and the
have available for a
l promptly advise you
sted NOW, as above,
m.

ESS
UNT $

ARD & Co.
ATED
est Sixth Street
dike 2024
LES

---

urance Deal Completed; Rule & Sons Expand

tion of consolidations by & Sons, Inc., general insurance Los Angeles, with H. E. & Co., general agents, Seattle and the Chalmers Hall Agency, Or., was announced yesterday by D. W. Pierce, Jr., vice- and assistant general upon his return from the

Seattle merger followed the establishment by the local of an office in that In Portland, C. A. Chalmers, of the merged organization, appointed assistant to C. A. manager of the consoli- branch.

Pierce reported conditions in northern cities are good and his company anticipated from territory a large volume of during the current year.

an Francisco Issues Offered

San Francisco municipal is- totaling $3,306,000 were of- for public subscription today a syndicate composed of Brothers, Dean, Witter & Bruce & Co., and Wells Bank and Union Trust Com-

first issue is an obligation of and county of San Fran- amounting to $2,286,000 Boule- due 1935 to 1951 inclu- The second is for $1,020,000 and county of San Francisco sewer bonds, due 1939 inclusive.

CKARD MOTOR CAR PORTS NET EARNINGS

DETROIT, April 2. (Exclusive)— of the Packard Motor Company for the year ended 31, last, totaled $4,725,- after all charges and Federal the company announced to- The amount was equal to 32 a share on 15,000,000 shares Due to the change in company's fiscal year from Au- to correspond with the cal- year, no comparison is avail-

INING NET OFF

NEW YORK, April 2. (Exclusive) York and Honduras Rosario Company today reported for year 1929 net income of $547,- after depreciation and Federal equal to $2.73 a share on capital shares as against or $2.89 a share, on the share basis in 1928.

Trade Conditions in Nation Sketched

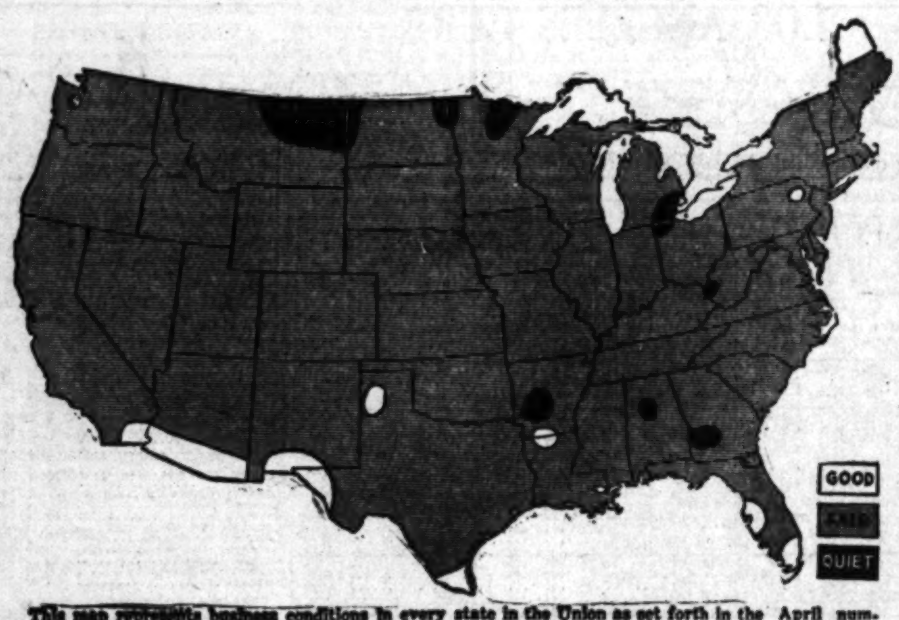

This map represents business conditions in every state in the Union as set forth in the April number of The Nation's Business, official publication of the Chamber of Commerce of the United States.

Rumor Out on New Tractor Financing Plan

SAN FRANCISCO, April 2. (Exclusive)—Caterpillar Tractor Company's new financing, an item of considerable discussion recently, will be offered within the next few days, Montgomery street heard today. Peirce, Fair & Co., bankers for the issue, refused to confirm but intimated there is justification in the reports.

Details are a matter of conjecture at the present time but it is believed there will be little material change from the terms first rumored. Size of the offering is expected to be $10,000,000, as against earlier estimates of $12,000,000. As a result of the ease in money conditions, the coupon rate is expected to be revised downward to 5 per cent.

The debentures, as has been believed from the first, will carry the privilege of conversion into stock at 80, which is slightly less than 5 points above the closing price here today. In some quarters it is thought the conversion price may be somewhat higher than this figure, but nothing definite is known.

How the bonds will be priced may be dependent upon time of offering, as prices are frequently revised at the last minute in conformity with changes in the market.

BUSINESS LAGS IN REVIVAL

National Magazine Says Early March Upturn Failed to Come Up to Expectations

WASHINGTON, April 2. (Exclusive)—Business conditions in early March were brighter as a whole than in either February or January, but were not up to expectations, says Frank Greene in his monthly business review in Nation's Business, published by the Chamber of Commerce of the United States.

Business lost a little of its cheerful tone in February, he observes, because there was a mild decline in steel mill operations. "This slight sag in steel activity, as well as the slight hesitation in the automobile trade," he declares, "were partially absorbed, however, by enlarged activities in agricultural implement and machinery lines."

The feeling is general, he adds, that business will improve with the coming of spring and open weather, and continues:

Neither in trade nor in industry were operations in February on a par with the same month a year ago; hence the feeling that the first quarter of this year will not show up nearly as well as that a year ago.

It is idle to disguise the fact that the feeling of optimism evident earlier this year has been somewhat impaired, and that the bridging of the usual midwinter gap in outdoor as well as indoor operations has not been effected.

GOOD WEATHER NEEDED

There were, of course, those who thought too much was being expected too soon after the autumn stock-market break, and that something like a "secondary reaction" was probable. Whatever the reasons, there now seems to be evidence that a feeling of hope deferred has taken the place of the former confidence, and the cheerful feeling earlier noted has been tempered by realization that open weather will be needed properly to launch the big things that are still confidently expected to take form and shape in current and succeeding months.

The continuance of the weakness in commodity prices, noted throughout last autumn, has caused a revision of earlier plans in both domestic and foreign trade.

As this is written, reports come from trade authorities of an easing off in steel buying and in operations at most steel centers, that the further break in cotton has depressed prices of manufactured goods in domestic markets without any gain in the export trade in raw materials, and that car loadings on the railroads have shrunk to the lowest point for February in years. All of these developments are reflected in a volume of unemployment which Federal and State authorities seem to agree is the more serious because of the lack of opportunity for diversion into other gainful occupations.

BUILDING GAINS

And yet with all the drawbacks—these including the shock of last autumn's collapse; the slipping away, despite the operations of the Farm Board, which sought to support the wheat market, of the profits which were earlier in the 1929 wheat crop; the 30 per cent reduction in the price of the South's principal crop, cotton, and the slackness in the great ready-money industry, building—the volume of business being transacted contains encouraging elements.

These elements are based upon the fact that this is a wonderfully rich country, with a latent buying ability which has defied any combination of unfavorable events and which is apparently still capable of absorbing the vast quantities of goods which can be produced even with tightened checkreins upon consumptive demand.

Illustrative of this is the compilation of the sales of the first fifteen chain and mail-order houses to report for February. This compilation shows a gain for that month over the like month a year ago of 3.8 per cent, with a gain for the first two months over a year ago of 5.4 per cent. A year ago, it may be recalled, the chain and mail-order concerns gained 21.2 per cent over February, 1928, the latter month in turn showing a gain of 14.5 per cent over February, 1927. Against this showing by the chain stores is the preliminary report of department-store sales for February, 375 stores reporting, which shows a decrease of 5.7 per cent from a year ago following a decrease in February, 1929, from February, 1928, of about 1 per cent.

CLEARINGS OFF

Because of the warping of bank clearings and bank debits returns in recent years by immensely active stock speculation, the current returns as compared with boom dealings in stocks a year ago are naturally not enlivening. For February the decrease in clearings from a year ago was 22.4 per cent, while debits for this February were 24.8 per cent below a year ago as against decreases of, respectively, 22.2 and 24.7 per cent in January.

For two months of 1930, clearings were 22.3 and debits 25.1 per cent below the high record totals in the like period of 1929. In clearings, February totals in all bank groups were below 1929, whereas debits in the Minneapolis district show a gain of 1.3 per cent over a year ago.

The March 1 price index number marked a decrease of 2.5 per cent from February 1 and 13.6 per cent from March 1, 1929, the high point of last year. The March 1 index number, furthermore, was the lowest touched since October 1, 1921, and was only 5.7 per cent above that of June 1, 1921, the deflation point, while the decline from the record high point of February 1, 1920, was 46.2 per cent.

FAILURES INCREASE

February business failures, while 9.2 per cent below January, were 23.7 per cent in excess of those of February a year ago in number. In fact, they showed the largest total ever recorded during a February, exceeding those of February, 1922, hitherto the peak month, by 3.7 per cent. Liabilities for February were 11.9 per cent below those of January, while 11.2 per cent above those of February a year ago. Failures were fewer than a year ago in the Northwest and South.

Pig-iron production for February gained 11 per cent in the daily average output over January, but was 11.5 per cent below that of February a year ago. For two months of 1930 pig-iron output was 14.7 per cent below the like period of 1929. Early in March, hand-to-mouth buying was shown in pig-iron prices by declines of 50 cents a ton in Eastern Pennsylvania and Chicago.

In textile lines the situation is not an entirely clear one. Cotton-goods prices and marketing methods have been subjected to a severe strain by the long-continued and serious decline in the raw material. In woolen goods, a feature has been a marked revision of opening prices for next fall's fabrics. Late advices are that raw wool in primary markets still shows unsteadiness despite the decline which began early in 1929. Silk and rayon mills are fairly active, but silk manufacturing is reported not especially profitable because of heavy competition.

Bank Debits Off in March

March bank debits in Los Angeles, while showing an increase of more than $90,000,000 over the volume for the shorter month of February, dropped more than $300,000,000, or nearly 22 per cent below the total for March, 1929, amounting to $1,068,334,797, according to a statement issued yesterday by the Los Angeles Clearinghouse Association. Bank clearings, as published yesterday, were og 25 per cent from March, 1929, totals of $790,583,037.

Debits for the first quarter of the current year reached a total of $3,146,353,896, against $3,819,926,142 for the same three months last year, a decrease of $673,572,246, or 17 per cent. Bank clearings for the same period amounted to $2,331,593,513, down $709,585,679, or more than 30 per cent.

Comparative monthly debit figures with last year follow:

January	$1,099,976,440	$ 1,288,383,847
February	978,042,659	1,162,844,371
March	1,068,334,797	1,368,718,124
April	....	1,198,270,869
May	....	1,244,413,313
June	....	1,107,530,334
July	....	1,179,561,667
August	....	1,221,052,641
September	....	1,150,260,363
October	....	1,385,691,541
November	....	1,218,580,701
December	....	1,105,222,171
		$14,628,609,762

PEERLESS MOTOR STOCK OFFER VOTED

CLEVELAND, April 2. (Exclusive) Stockholders of the Peerless Motor Car Corporation have approved the plan to offer 100 per cent additional common stock, or 258,598 shares, to stockholders at the rate of $8 a share on a share-for-share basis. They also approved the reduction on the par value of the capital stock from $50 to $10 a share. The additional funds will be used for a general expansion program and to increase the working capital.

MOUNT SAYS EASTERN OUTLOOK IMPROVES

SAN FRANCISCO, April 2. (Exclusive)—A. J. Mount, president of the Bank of Italy, on his return from the East today, declared that sentiment along the eastern seaboard is distinctly improved. While bankers and business men generally are proceeding cautiously, the important point is that they are proceeding, Mr. Mount said.

ANALYSIS ISSUED

Russell, Miller & Co., members of the New York Stock Exchange, have just issued an analysis on Allis-Chalmers Manufacturing Company, copies of which may be obtained at the local offices of the brokerage house.

AVAILABLE information concerning the status of particular securities and commodities willingly furnished upon request.

In addition to specific information of this kind, we shall be glad to mail regularly, on request, our Fortnightly Review containing discussion of current investment topics.

E. A. PIERCE & CO.
MEMBERS
New York Stock Exchange,
Los Angeles Stock Exchange,
Los Angeles Curb Exchange
and other important exchanges
in the United States and Canada.

515 West Sixth Street
(Mutual 4331)
Los Angeles

403 East Colorado St.
(Wakefield 6137)
Pasadena

Pacific Coast Offices
SAN FRANCISCO OAKLAND LOS ANGELES
PASADENA SEATTLE PORTLAND
TACOMA VANCOUVER

Home Office: 11 Wall Street, New York

A First Mortgage Railroad Bond Yielding 5½%

LOUISIANA & ARKANSAS RAILWAY COMPANY

5% First Mortgage Bonds, due 1969

Legal investment for life insurance companies in New York, Pennsylvania, New Jersey and Connecticut.

COMPANY'S properties include 827 miles of railroad lines, serving New Orleans, Shreveport, Baton Rouge and other cities and towns in Louisiana and Arkansas, together with valuable terminal facilities and rolling stock. Total value of security for this $13,000,000 issue exceeds $34,950,000. Net earnings are over two times total interest charges.

Price 92 and Interest, to yield 5.50%

Descriptive circular on request.

Name .... Address .... T.

Douglas L. Skelly Co.
Incorporated
1011 Van Nuys Bldg., Los Angeles
Phone TRinity 7111
HOLLYWOOD OFFICE—1105-7 GUARANTY BLDG. PHONE GRanite 1137.

Net Earnings of Earl Fruit Company Gain

Earl Fruit Company and subsidiaries in a report which was issued yesterday for the year ended December 31, last, showed net earnings available for interest, depreciation, taxes and intercompany interest of $1,351,486.74. This compares with $679,764.79 for the preceding year and represents an increase of 99 per cent.

Interest requirements on the $3,039,500 outstanding bonds were earned at the rate of 6.84 times before depreciation, taxes and intercompany interest, and 6.07 times after all charges but before taxes. Interest charges in 1928 were earned 3.16 times before other fixed charges, and 1.93 times after.

Total current assets as of December 31, last, were $2,832,189.83 as compared with current liabilities of $591,756.98, a ratio of 4.7 to 1. Indicated net working capital amounted to $2,240,432.85.

British Deficit for Year Told

LONDON, April 1. (Exclusive)—The British government for the fiscal year shows a deficit of £14,523,300, so that, allowing £25,000,000 for the outlay in the current year, the coming budget must provide nearly £40,000,000 of new money. Income tax and estate duties surtax show little difference.

Customs increased nearly £1,000,000, while excise decreased £6,500,000. There is available £47,748,315 for the sinking fund, as against an estimated £50,400,000. The year ends with a floating debt of approximately £100,000,000 below the level of last year.

AUTO-STROP PLANS TO SUE GILLETTE

NEW YORK, April 2. (Exclusive) Auto-Strop Safety Razor Company announced today it has directed its attorneys to file action against Gillette Safety Razor Company, alleging infringements of United States letter patents owned by Auto-Strop on Probak blade and holder. Accounting for profits made by the Gillette company and judgment for alleged damages will be asked. Announcement was also made of action to be started against United Cigar Stores Company in an effort to restrain that retail agency from offering for sale the new Gillette razor and blade.

CAPITAL INCREASED

BALTIMORE, April 2. (Exclusive) Stockholders of Consolidated Gas Electric Light and Power Company at their annual meeting approved the increase in authorized common stock from 1,200,000 to 2,000,000 shares and the issuance of 200,000 additional series "A" 5 per cent preferred shares. The purchase of the Woodbine Light and Power Company was also approved. Officers and directors remain unchanged.

Southern Glass Earnings Gain

Southern Glass Company in 1929 earned net profits, after all charges, of $103,254.42, equal to 20 cents a share on 500,000 shares of $1 par capital stock, against $77,882.41, or 15 cents a share, in 1928, an increase of $25,372, or 25 per cent, according to the annual statement issued yesterday to stockholders.

Sales aggregated $502,794.07 against $448,403.87 in 1928, a gain of more than 10 per cent. The operating deficit on the books at the end of 1928, amounting to $90,321, was wiped out through 1929 operations, with the balance sheet at the end of the year showing an operating surplus of $9245.07. The company's stock is listed on the Los Angeles Curb Exchange.

Goldsmith, Ltd., Plans Expansion

Goldsmith Financial Service, Ltd., stock market advisory house established in New York in 1902, is planning to follow up its recent entry on the Pacific Coast with offices in Portland and Seattle, which will be opened shortly, in addition to its branches in Los Angeles and San Francisco, Henry Howe, vice-president, stated yesterday. Mr. Howe is visiting in the city, en route to the north.

Lateer in the year, should conditions warrant, the company will open branches in other Western States working toward Chicago, he said. Mr. Howe said his organization is looking for a particularly brisk trading activity this year and that at the present time the company is stressing the favorable outlook marketwise for oil stocks.

Prince & Whitely Trading Corp.

The investing affiliate of a New York Stock Exchange house established in 1878.

Common, 14;
Preferred, 42¼

Listed New York Curb Exchange

Write for detailed information.

DE FREMERY & COMPANY
TRinity 2334 Van Nuys Bldg. Los Angeles
SAN DIEGO • SAN FRANCISCO • SEATTLE

1911 ACT
Improvement Bonds
to Yield 6½% to 7%

We have on hand for immediate delivery choice 1911 Act Improvement Bonds issued by Los Angeles and other Southern California Cities in various denominations from $25 to $8000. These Bonds yield 6½% to 7%, exempt from all Federal Income Tax, including the Surtax, and California Personal Property Tax.

These bonds are secured by direct liens ranking ahead of all mortgages, present or future, on diversified Southern California properties, appraised at many times the amount of the lien.

If you have funds available for investment, we suggest that you send at once for full details of these attractive tax-free offerings. Use coupon below.

Name........................ Address........................

MUNICIPAL BOND COMPANY
(QUIRK BROTHERS)
650 So. Spring St. Phone: TRinity 3801
LOS ANGELES
825 Bank of Italy Building, SAN DIEGO
609 Financial Center Bldg., OAKLAND

$1,000,000.00
Broadway and Twentieth Street Properties, Inc.
First Mortgage 6% Gold Bonds

Dated April 1, 1930 Due Serially April 1, 1933-1950

Principal and semi-annual interest (April 1 and October 1) payable at The Anglo & London Paris National Bank of San Francisco, San Francisco, Trustee, without deduction for Normal Federal Income Tax not exceeding 2%. Coupon, Serial Bonds in denominations of $1,000 and $500. Registerable as to principal. Redeemable on any interest date upon thirty days' prior published notice at 102½ if called on or before April 1, 1940, and reducing one-quarter (¼) of one (1) per cent each year thereafter.

THE ANGLO & LONDON PARIS NATIONAL BANK OF SAN FRANCISCO, TRUSTEE
EXEMPT FROM PERSONAL PROPERTY TAX IN THE STATE OF CALIFORNIA

Application has been made to the State Superintendent of Banks to certify these bonds as legal investments for Savings Banks and Trust Funds in California.

LOCATION: The property of Broadway and Twentieth Street Properties, Inc., is situated on Broadway between Twentieth and Twenty-first Streets, in the City of Oakland, California. The property has a frontage of 50 feet on Broadway; at a depth of 100 feet the Broadway frontage connects with a large rear area containing 31,750 square feet which fronts 188 feet on Hobart Street; a small strip of land extends to and gives the property an outlet on Twentieth Street. The property is located in the heart of Oakland's business and shopping district and is well adapted to the purpose for which it is being developed. There will be erected upon the property a Class "A" fully equipped, thoroughly modern theatre building, having a seating capacity of 3,400, which theatre building is leased to Paramount Famous Lasky Corporation for a term of 30 years.

THE COMPANY: Broadway and Twentieth Street Properties, Inc., a California Corporation, owning in fee the before described property, is a wholly owned subsidiary of Investment Properties Corporation, officers, directors and principal stockholders of the parent company are: Officers—Walter H. Sullivan, Pres.; Wm. W. Crocker, Chas. S. Howard, Vice-Pres.; D. J. Murphy, Sec. Directors—Wm. W. Crocker, John Drum, Milton H. Esberg, Edward Hohfeld, Chas. S. Howard, Atholl McBean, Walter H. Sullivan, Wm. P. Roth, R. S. Shainwald.

LEASE: Broadway and Twentieth Street Properties, Inc., has leased the before described property for a term of 30 years to Paramount Famous Lasky Corporation, at an annual rental of $175,000; the operating costs of the property (taxes, insurance, maintenance, general administration, etc.) are estimated at $35,000 per annum. Any increase in taxes over the assessment for the first year after the building has been completed will be borne under the terms of the lease by Paramount Famous Lasky Corporation, leaving a net annual earning of $140,000, which is 2.33 times maximum interest charges.

SECURITY: These bonds, issued in the principal amount of $1,000,000, will be secured, in the opinion of counsel, by a CLOSED FIRST MORTGAGE on the land and building before described. The land has been appraised by Messrs. R. W. Kittrelle, F. F. Porter and F. Bruce Maiden as having a present value of $804,950; the cost of the building as estimated by Miller and Pflueger, Architects, will be in excess of $870,000, giving a total appraised and estimated value of land and completed building of $1,674,950. During the life of the bonds the property will be covered by (1) Title Insurance for the entire amount of the issue, (2) fire insurance for the full insurable value of the structure, and (3) other insurance in amounts deemed to be adequate; and all such insurance will be payable to the Trustee and the bond-holders as their interest shall appear.

TRUST PROVISIONS: In addition to the covenants of the Company usually contained in similar trust instruments, the Trust Deed will provide that the Company shall deposit with the Trustee as a guarantee of completion of the building, cash and/or bonds of the State of California, City and County of San Francisco, or the City of Los Angeles, in excess of $870,000, the estimated cost of the building, and that the lease to Paramount Famous Lasky Corporation, and all insurance policies, shall be assigned to and deposited with the Trustee.

PURPOSE OF ISSUE: The proceeds of this issue will be used for the construction cost of the building and for other corporate purposes.

LEGALITY: All legal proceedings in connection with the authorization and issuance of these bonds will have the approval of Mr. Jesse H. Steinhart for the Company, and Messrs. McKinstry, Haber and Firebaugh for the Underwriters.

MATURITIES

April 1, 1933	$20,000	April 1, 1939	$20,000	April 1, 1945	$40,000
April 1, 1934	20,000	April 1, 1940	25,000	April 1, 1946	45,000
April 1, 1935	20,000	April 1, 1941	25,000	April 1, 1947	45,000
April 1, 1936	20,000	April 1, 1942	30,000	April 1, 1948	45,000
April 1, 1937	20,000	April 1, 1943	35,000	April 1, 1949	45,000
April 1, 1938	20,000	April 1, 1944	40,000	April 1, 1950	485,000

These bonds are offered as, if and when issued and received by us with the approval of Messrs. McKinstry, Haber and Firebaugh.

Price 99½ and Accrued Interest

Anglo London Paris Company S. W. Straus & Co.
Security-First National Company

All statements made herein are derived from official sources and, while not guaranteed, are believed by us to be correct.

NEW YORK BOND PRICES

NEW YORK, April 2. (AP)—Narrow price movements prevailed among the higher grade investment bonds today. It was an unusually dull session, even for the convertibles, and closing quotations were irregularly lower. The composite price of thirty issues dipped below 100 for the first time since March 15.

Interest charges remained firm. Call money held at 4 per cent on loan calling, which time funds were advanced a shade in the 30-day maturity.

With rails, utilities and industrials of standard types only marking time, the chief moves of the day were in share privilege bonds and in the obligations of amusement companies. In addition, an upturn in United States governments was noted, but the demand was insignificant.

Convertibles slumped. American Telephone 4½s closed 4¼ points lower at 178¾. International Telephone 4½s lost 2¾, while Atchison 4½s declined about a point.

Activity in the amusement stocks was closely paralleled in the various companies' bonds, most of which carry share features.

General Theaters Equipment 6s soared 6½ points to the new high of 134⅛, but reacted somewhat to show a net gain of 4¾. Loew's 6s equalled their record price of 122, finishing 2 points lower for a net loss of 1⅛. Pathe 7s and Warner Brothers Pictures 6s were steady. Shubert Theaters 6s rose 3⅝ points on a small turnover.

Several investment rails found the market thin. Central Pacific first 4s, Northern Pacific Central 3s and Union Pacific 4½s advanced a point. There was more significant firmness in Louisville and Nashville 4s. New York Central 4s and Union Pacific first 4s, but gains in these were offset by small declines in Santa Fe general 4s, Pennsylvania gold 5s, and Chesapeake and Ohio 4½s. Others, Western Pacific first 5s were unusually active, but failed to move.

Standard utilities and industrials lagged. In the foreign bonds Rio De Janeiro 8s sold at 105, up a point.

Gains in the United States Liberties and Treasuries ranged from 2 to 12-32, the maximum rise appearing in Treasury 3⅞s.

The quotations represent sales of bonds (in thousands of dollars) and the high, low and closing prices in order given. To expedite transmission, the close is omitted when the same as the low, and both low and close when same as high.

	Sales (in $1000)	High	Low	Close
Abit. P.&P. 5s '53	19	86½	86	86½
Abr. Str. 5½s '43	12	101½	101¼	101½
Adams Exp. 4s '48	767	183	178⅝	178⅝
Ajax Rub. 8s '36.	1	63	....	....
Ala. Gt. S. 5s '43	143	103¼	....	....
Alleg. Corp. 5s '44	28	103⅞	103¼	....
Do. 5s '49	17	103⅝	103	103½
Do. 5s '50 W.I.	93	98⅝	97⅝	97⅝
Alleg. & W. 4s '98	1	87	....	....
Allis Chal. 5s '37	6	101½	....	....
Am. Agr. Ch. 7½s	3	103⅝	103⅝	....
Am. Beet Sugar cvt. 6s '35	4	87⅝	87	....
Am. Ch. sf. 6s '33	4	101½	101	....
Am. Cotton Oil 5s	1	100⅝	....	....
[illegible]	[illegible]	[illegible]	[illegible]	[illegible]
Cub.-A. Sug. c. 8s	2	100	....	....
Cub. D. Sug. 7½s	1	39	....	....
Do. 7½s '44 ctfs.	1	37⅛	....	....
Cuy. Fruit 5s '49	5	105	104	105
Del. & Hud. 7s	3	100½	100⅜	....
Do. 5½s	1	104	....	....
Do. 4s '43	51	93	92⅝	92
D.G.&E. 5s '61	1	101⅝	....	....
D.&R.G. con. 4s	1	93½	....	....
Do. W. gen. 5s	10	98	....	....
Do. W. rfg. 5s	16	93⅝	....	....
Des M. & Ft. D. 4s '35 ctf.	6	31	....	....
Det. Ed. 1&r. 6s B	13	107	106⅝	....
Do. col. 5s '33	1	103¼	....	....
Do. 5s '49 A	39	104½	103½	104⅛
Do. 5s '55	4	104⅝	....	....
Det. Un. Rys. 4½s	4	98⅜	....	....
Dodge deb. 6s '40	3	99⅝	98	....
Dold Jac. Pkg. 6s	1	71¼	....	....
Donner Stl. r. 7s	3	103⅝	103¼	....
Duq. Lt. 4½s A '67	2	99⅝	....	....
E. Cuba Sug. 7½s	1	84⅛	....	....
Elk. Coal Co. 6½s	5	98	....	....
Erie r.&l. 5s '67	57	98	93⅝	96
Do. 1st c.p.l. 4s	2	86½	....	....
Do. gen. ln. 4s	3	82½	....	....
Do. cvt. 4s B	1	84½	....	....
Erie & J. 1st sf. 6s	2	112½	....	....
Fed. Lt. & Tr. 6s B '54	1	98	....	....
Fed. Metals cvt. 7s	1	100½	....	....
Fisk Rub. 8s	9	85	84⅝	....
Fla. E. Cst. 5s '74	1	58	....	....
Fonda J.&G. 4½s	1	33¾	....	....
Galves. H.&H. 5s	1	99	....	....
Gannett Co. 6s '43	1	90⅞	....	....
Gen. Cable 5½s '47	7	102½	102⅜	102½
Gen. M. Ac. 6s '37	12	103⅝	103	....
Gen. Pet. 5s '40	3	101½	....	....
Gen. P.S. 5½s '39	16	100⅝	99⅝	....
Gen. St. C. 5½s '49	3	104	....	....
Ga. & Ala. c. 5s '45	1	84	....	....
Ga. Caro.&N.6s'34	3	101	....	....
Goodrich B.F. 6½s	11	107⅛	107	107⅛
Goodyr. T.R. 5s '57	44	95⅝	95	95⅝
Gould Coup. 6s '40	1	79⅝	....	....
Gr. Tk. Can. 7s	13	111½	111	111⅛
Do. 6s	26	106⅝	106¼	....
Gt. No. Ry. 7s A	13	112	111⅝	....
Do. 5½s B	3	116½	....	....
Do. gen. 5s	2	108⅝	....	....
Do. 4½s '77 E	2	97½	....	....
Do. 1st r. 4½s	10	95½	....	....
G.B.&W. deb. B	21	33	32⅝	....
Gen. A. Inv. 5s '52	12	90	....	....
Gen. Thea. 6s '44	69	134⅛	129⅝	133
Gulf St. S. 5½s '42	4	100⅝	....	....
Hack. Wat. 4s '52	1	88	....	....
Hoe R. & Co. 6½s	2	85⅛	....	....
Hud. Coal 5s A '62	5	77	....	....
Hud. & M. r. 5s A	12	97½	97	97⅛
Do. adj. inc. 5s	4	81½	81	81⅛
Hum. O.&R. 5½s	14	102	101⅝	....
Do. 5s '37	2	101¼	101⅛	....
Ill. Bell Tel. 5s	2	104⅜	....	....
Ill. Central 6½s	1	[illegible]	....	....
Do. 4¾s	1	98⅝	....	....
Do. rfg. 4s '55	6	92⅝	92⅝	....
Do. 4s '51	1	86	....	....
Do. c.t. 4s '53	20	88⅝	....	....
I.C.&C.S.L.&N.O. rfg. 5s A	11	106⅝	106	106⅛
Ill. Stl. deb. 4½s	20	99¾	....	....
Ind. Lime. 6s '41	4	73	....	....
Inl. St. 4½s A '78	13	94⅞	94⅛	94⅜
Interb. R. Tr. 7s	19	97⅝	92	....
Do. rfg. 5s	40	74	73½	73⅝
Do. rfg. 5s sta.	193	74	73½	73⅝
Int. Agr. 5s '42 st.	4	75	....	....
Int. Cem. 5s '48	28	101½	101	....
Int. Gt. Nor.adj.6s	4	88⅝	88	88⅝
Do. 1st 6s	6	103	....	....
Int. Match 5s '47	32	99⅝	99	99⅛
Int.Mer.Mar.sf. 6s	17	100⅛	100	....
Int.Paper rfg.6s A	1	93½	....	....
Int.Ry.Cent.Am. 6s	2	93⅝	93⅛	....
Int.T.&T.cv.4½s'39	112	124⅝	121¼	....
Do. deb. 4½s'52	21	91½	91⅛	....
Do. deb. 5s '55	134	97½	97	....
K.C.Ft.S.&Mem. 4s	10	96½	96⅛	....
K.C.Pow.&Lt. 5s	5	103	101⅝	103
Kansas Gas&El. 6s	4	105	....	....
Kings Co.Elev.4s	1	81⅝	....	....
Do. 4s stpd.	1	82½	....	....
Kings Co. Lt. 5s	3	104½	....	....
Kresge Found. 6s	10	105	104⅝	....
Lack. Steel 5s '50	1	102	....	....
Lac.Gas St.L.5½s	1	103¼	....	....
L.S.&M.S.gld. 4s'31	14	100	99⅝	....
[illegible]	[illegible]	[illegible]	[illegible]	[illegible]
Parity Bak. 5s '48	3	96⅝	....	....
Reading gen. 4½s	4	99½	....	....
Rem.Arms sf.6s A	3	96⅞	....	....
Rem.Rd.5½s'47 w.	4	100½	....	....
Rep.Ir.&St.sf. 5s'40	1	102⅝	....	....
Rich. Oil Cal.6s'44	9	97	96½	....
Rio Gr.West.1st 4s	5	93	....	....
Do. col. tr.4s'49	2	85½	....	....
Roch.G.&E. 7s'46	10	107⅝	107¼	....
R.I.Ark.&La. 4½s	4	99	98⅞	99
St.L.I.M.&So.4s R. & G. div.	2	100½	....	....
St.L.&S.F.p.ln.5s B	2	102⅝	....	....
Do. 4½s '78	47	93¼	93⅛	93¼
Do. p.ln.4s A'50	10	91½	91⅛	....
St.L.S.W.con. 4s	5	99⅛	99	99⅛
St.P.&K.C.Sh.L.4½s	10	96⅝	....	....
[illegible]	[illegible]	[illegible]	[illegible]	[illegible]

FOREIGN

	Sales	High	Low	Close
[illegible]	[illegible]	[illegible]	[illegible]	[illegible]
Tokio El.Lt.6s'53	42	91½	91	91½
Tolima Dep. 7s'47	3	82	....	....
Tyrol H.E.P.7½s'55	3	99⅝	99⅝	99⅝
Do. 7s '52	12	94	93½	94
Ujigawa El.Pow.7s	2	100¼	....	....
U.S.S.Copenh.6s'37	1	101½	....	....
Un.Stl.W.6½s'51 A	17	91½	91	....
Unterelbe P.L.6s'53	1	90¼	....	....
Uruguay 8s '46	7	108⅝	....	....
Do. 6s '60	3	97⅝	95⅞	....
Venetian P.M.Bk.7s	12	95	94½	95
Vienna City 6s '52	4	90	89⅝	....
Warsaw City 7s'58	1	81½	....	....
Westnh.U.E.P.6s'53	9	89	....	....
Yokohama 6s '61	1	97⅝	97⅝	....

Total sales today, $12,505,000; previous day, $14,091,000; week ago, $13,229,000; year ago, $8,917,000; two years ago, $14,300,000; January 1 to date, $739,324,000; same year ago, $659,634,000; same two years ago, $888,281,000.

UNITED STATES GOVERNMENT BONDS
(Dollars and Thirty-seconds)
Sales in $'000

	Sales	High	Low	Close
Liberty 3½s	27	100-17	100-12	100-13
Do. 1st 4¼s	2	101-18	....	....
Do. 4th 4¼s	64	101-30	101-25	101-30
Do. reg.	2	101-22	....	....
Treasury 4¼s	2	111-18	....	....
Do. 4s	6	107-19	107-16	....
Do. 3¾s	75	104-28	104-23	104-28
Do. 3⅜s 40-43	1	100-14	....	....
Do. 3⅜s 43-47	3	100-20	....	....

EXCEPTIONAL OPPORTUNITY

A large national underwriting house with broad list of western as well as eastern securities, has opening for high grade bond and stock salesman. Unusually liberal commissions and an opportunity to work into executive position for man with right qualifications. Give full details in first letter. Our organization has been advised of this advertisement.

Address DAF, Box 366,
Times Branch.

LOS ANGELES EXCHANGE

Stock Prices Recede to Close at Steady Levels After Strong Bullish Opening

While a reactionary movement swept through the late trading on the Los Angeles Stock Exchange yesterday, a marked resistence was displayed in which quotations held to fairly firm levels. The undercurrent of weakness followed a strong opening and was the result of a setback on the New York market near the close. Final prices, however, were mixed with recessions amounting to only small fractional dimensions.

Bullish operations were resumed in the morning with such leaders as Standard Oil of California, Southern California Edison and Rio Grande advancing into new high territory for the year. After dipping on the first selling flurry the list started again in an upward direction just before the close.

Standard of California reached a new top at 68 7-8 and after dropping to 68, recovered to close at 68 3-8, off 1-8 net. Edison acted in a similar fashion, advancing to a new high for the year at 67 3-8 and ending at 66 1-8, off 1-8 net. The rights closed at 4 after touching 4.15. Rio Grande, on a turnover of 7200 shares, reached a new peak for the year at 25½ and finished at 25, off 1-4 net.

Pacific Public Service was one of the most active issues on the board and early in the session jumped up more than a point to 37¼. The stock fell in the general downward movement to 36½ and moved up to close at 36 3-4, off ⅛ net.

Richfield, Union Oil and Union Associates all ended the day unchanged after advancing earlier. Macmillan droped ½ to 28 3-4. Claude Neon fell off a point to 41 and California Bank advanced a point to 116. Security-First National traded briskly to sell down 1½ points to 113½. Western Air Express slumped 2 points to 42. There were no other changes of consequence.

Sales totaled 43,699 shares valued at $1,396,108; previous day, 49,374 shares valued at $1,540,043.

1930 High	1930 Low	Div. per Sh.		Sales	High	Low	Last	Net Change	Closing Bid
325	130	....	*Aero Corp. Cal.	...	...	...	...	......	320
44¼	42⅝	2.00R	Assoc. G. & E. "A"	...	...	...	...	......	42⅝
6	5⅞	....	Avia. Corp. Cal.	...	...	...	...	......	9½
33½	22	2.00	Barnsdall Oil	...	...	...	...	......	31
14½	11	.80	Bolsa Chica Oil "A"	700	11⅛	11	11	— ⅛	11
22¾	17	8% s.	Byron Jackson Co.	200	17⅝	17½	17⅝	— ⅜	17½
43	39⅝	1.00E	Claude Neon	600	41	40⅝	41	— 1	40⅝
120	113	4.00	California Bank	46	116	...	...	+ 1	116
95	90	7.00	Central Investment	100	94½	...	...	— ½	94
112¼	110	4.00	Citizens' Natl. Bank	...	...	...	...	......	111½
..	..	3.00	Coml. Disc. com.	...	...	...	...	......	50
24	24	1.00	Do. new	...	...	...	...	......	22
20⅝	12⅝	....	Douglas Aircraft	400	20	...	...	......	19⅝
22	17	1.60	Emsco Der. com.	...	...	...	...	......	18
420	410	18.00	Farmers & Mer. Nat.	...	...	...	...	......	420
..	..	1.50	Food Mach. Corp.	...	...	...	...	......	26
9½	8¼	1.00	Foster-Kleiser com.	...	...	...	...	......	8⅝
[illegible]	[illegible]	[illegible]	[illegible]	[illegible]	[illegible]	[illegible]	[illegible]	[illegible]	[illegible]

BONDS

Sales		High
2,000	L. A. Ry. 1st mtg.5s'38	[illegible]

*—Cents.

LOS ANGELES CURB

Irregularities marked trading on the Los Angeles Curb Exchange yesterday, with prices closing fractionally mixed. Fokker Aircraft and Consolidated Steel led the activity of the major issues.

Fokker advanced nearly a point to 33 3-4 and reacted to end at 32 7-8, up 1-8 net. Consolidated Steel was forced to meet considerable liquidation and with a turnover of 3600 shares was knocked down a point to a new low for the year at 9 1-2. The stock closed at 10. Axelson Aircraft Engine, recently inactive, spurted more than 2 points to 7 1-2 and ended at 7.

Cord Corporation and Hancock Oil also turned in large volume, the former selling off 1-2 to 16 1-2 and the latter holding firm at 15 3-4. Electrical Products of Washington, Gladding McBean, Intercoast and Samson Tire improved fractionally.

Sales totaled 55,560 shares, valued at $405,984; previous day, 80,968 shares, valued at $220,958.

1930 High	1930 Low	Div. per Sh.		Sales	High	Low	Last	Net Change	Closing Bid
16⅛	12⅝	....	Ark. Nat. Gas "A"	1,200	16⅛	15⅝	...	— ⅛	15⅝
750	495	....	*Axelson Aircr. Eng.	300	750	650	700	+ 200	650
10½	9⅝	....	Banca D'Italia sub.	...	...	...	...	......	10
525	480	....	*Do. com.	155	500	...	...	......	500
143⅝	134½	4.50	Bank of Amer. N.A.	...	...	...	...	......	140
..	..	....	Bolsa Chica new	...	...	...	...	......	5
76⅛	56	3.00A	Caterpillar Tractor	125	75⅝	...	...	— 1⅝	73
27½	24½	1.25A	Chapman Ice Cream	...	...	...	...	......	26⅝
42⅞	26⅛	.30E	Cities Service com.	300	42½	42⅛	...	— ⅝	41⅞
..	..	1.40	C. Neon El. pf., Del.	...	...	...	...	......	12
19⅛	11⅞	....	C. Neon Lts. N. Y.	650	18⅝	18⅛	...	— ⅛	18
14½	9½	1.00	Consold. Steel com.	3,600	10½	9½	10	— ½	9⅞
22½	19	1.75	Do. pfd.	900	20½	20	...	— ½	19⅝
13	12	.60	Continental Credit	137	12⅝	...	...	+ ⅛	12
17⅝	12	....	Cord Corp. com.	1,200	17	16½	...	— ½	16¼
18	11	....	Crystalite Prod. cm.	...	...	...	...	......	12½
..	..	....	Curtiss Airports	...	...	...	...	......	4½
9	..	2.00	Cypress Pet. of Cal.	...	...	...	...	......	9
21	17	....	Claude Neon China	...	...	...	...	......	16½
8	3½	....	Detroit Aircraft	54	...	...	8	......	7⅞
51⅝	33	3.00E	Diamond Elec. com.	100	44	...	...	......	43½
93	83	7.00	Do. pfd.	...	...	...	...	......	90½
31½	27	2.50	District Bonds	...	...	...	...	......	31
17½	11½	1.00	Elec. Prod. of Wash.	700	13½	13¼	13½	+ ½	13
34½	15⅛	....	Fokker Aircraft	4,900	33⅝	32⅝	32⅞	+ ⅛	32⅝
..	..	7.00	Foster-Kleiser pfd.	40	82½	80	82½	......	82½
9	6¼	....	Fox Theaters "A"	...	...	...	...	......	6⅝
62	54½	3.00E	Gladding-McBean	380	56½	56¼	...	+ ¼	56
43½	44⅝	....	Goldman Sachs Co.	...	...	...	...	......	45
..	..	1.66	Great West. Pr. pfd.	...	...	...	...	......	105
17⅛	14	1.75	Hancock Oil	1,300	15⅞	15⅝	15⅝	......	15⅝
..	..	1.00	Hollyw'd Paper Box	...	...	...	...	......	10
..	..	2.00	Home Serv. 2nd pfd.	...	...	...	...	......	17
22½	20	1.00	Intercoastal Trading	400	20⅞	20⅝	20⅞	+ ⅛	20⅝
13½	..	1.00	Marbelite pfd.	...	...	...	...	......	12⅝
33⅝	31	1.80	Marine Bancorpor'n	...	...	...	...	......	32
..	..	2.00	Mills Alloy "A"	...	...	...	...	......	9½
725	270	....	*Magnavox	...	...	...	...	......	512½
..	..	....	Marshall Fields	...	...	...	...	......	45½
31½	21¼	2.00	Pacific Associates	...	...	...	...	......	30
33⅝	..	1.00	Pac. Coast Bisc. cm.	3	40⅛	...	...	......	39¼
44	39½	....	Pac. Indemnity, new	...	...	...	...	......	40
18	17⅝	....	Pet. Rectifying	...	...	...	...	......	17⅝
14	..	1.25	Riverside Cem. com.	...	...	...	...	......	12½
75	..	6.00	Do. pfd.	...	...	...	...	......	80
[illegible]	[illegible]	[illegible]	[illegible]	[illegible]	[illegible]	[illegible]	[illegible]	[illegible]	[illegible]

BONDS

Following quotations in cents:

[illegible]

*—Cents.

AVIATION STOCKS

(Furnished by E. A. Pierce & Co., 535 West Sixth street.)

	Bid.	Asked.
New York Curb—		
Aviation Corp. of Am.	46	48
Aviation Credit Corp.	13⅝	16⅞
Aviation Sec. Corp.	14⅝	15½
Bellanca	7⅝	8
Cons. Instrument	4⅛	4⅝
Curtiss Airports	5	7
Curtiss Export	10⅛	26
Curtiss Flying	9⅝	11⅛
Curtiss Reid pfd.	3	10
Douglas Aircraft	20	20¼
Fairchild "A"	4⅝	5
Fokker	32½	33⅛
Irving Air Chute	22½	24⅝
Niles Bement Pond	42	43
National Aviation	18	19¼
North Am. Aviation	10⅝	10⅞
Sikorsky	30	35
Transcont. Air Trans.	8½	9⅛
Over the counter—		
Aeromarine Klemm	1⅛	1⅞
Air Associates	5	10
American Airport	..	1½
Central Airport	3	6
Cessna	3	5
Curtiss Assets	10	..
Curtiss Caproni	4	1
Curtiss Reid	3	5
Curtiss Robertson	30	40
Eagle Aircraft	½	1
Fokker 1st pfd.	21	..
Kreider Reisner	19	..
Lincoln Air	..	3
Lockheed	3	7
Maddux	..	10
Mahoney Ryan	..	15
Moth Aircraft	10	..
National Aircraft	..	3
Southern Air Trans.	5	10
Stearman Aircraft	..	12
Stinson Aircraft	23	27
Swallow Airplane	3	6
Warner	7	10
Chicago—		
Allied Motors	15	15⅝
Great Lakes Aircraft	6	6⅛
Los Angeles Exchange—		
Aero Corp of Cal.	320	370
Aviation of Cal.	9½	11
Douglas Aircraft	19⅝	20
Maddux	500	800
Western Air Express	41⅝	42
Los Angeles Curb—		
Axelson Aircraft Engine	6½	10
Bach Aircraft	39	42
Curtiss Airports	425	750
Detroit Aircraft	7⅞	8⅛
Fokker Aircraft	32⅝	33
Kinner Air and Motors	142½	145
Kreutzer Corp.	5	51
Lockheed Aircraft	490	800
Metropolitan Airport	10	300
Trans. Air Transport	8⅞	9⅛

CALIFORNIA STOCKS

Stocks—	Sales	High	Low	Last
Bolsa Chica A $10	300	11⅛	11⅛	11⅛
Exeter Oil A	1000	[illegible]	[illegible]	[illegible]
Gen. Pet. W.I.	200	21⅜	21½	21⅜
Gilmore, F. E.	300	.75	.75	.75
Hancock Oil A	100	16	16	16
Hollywood Dry A	25	3⅛	3⅛	3⅛
Intercoast Trading	50	20⅝	20⅝	20⅝
Kinner Airplane	1800	1.45	1.42½	1.42½
Magnavox	100	5⅛	5⅛	5⅛
Mascot Oil	940	1.05	1.05	1.05
Moreland Truck	200	1.90	1.90	1.90
No. Amer. Oil	200	18⅞	18⅞	18⅞
Ocean Oil Co.	1600	1.40	1.37½	1.37½
Pacific National Co.	160	7½	7½	7½
Republic Pet.	600	2.85	2.80	2.80
Sec. First Nat'l.	100	113	113⅛	113⅛
So. Cal. Ed. 6s pf.	100	[illegible]	[illegible]	[illegible]
Do. 5½s pfd.	100	[illegible]	[illegible]	[illegible]
Trans. Air Trans.	100	9⅛	9⅛	9⅛
Technicolor	100	79⅝	79⅝	79⅝

Total sales, 8075 shares.

SAN FRANCISCO

SAN FRANCISCO, April 2. (AP)—Stocks on the exchange reacted in mid-session today after opening higher, cutting down the utilities, particularly Pacific Gas and Electric common, the price of which fluctuated between 72½ and 70⅝, closing down a fraction. The outstanding gain was Borden Company, which jumped 9⅝ to a new high.

Pacific Telephone common was down 3⅝ at 150 and Pacific Lighting common dropped 1⅝ to 100½. There were only two gains in utilities, both fractional. San Joaquin Light and Power 7s was up at 118 and Great Western Power 6s set a new high at 103¼.

The oils moved within a fractional range, Standard of California hitting a new high at 68⅞, closing at 68⅜, slightly lower than yesterday's close.

In the industrials Haiku Pineapple jumped 2½ to 9, and Calaveras Cement preferred 2⅛ to 86⅛. Consolidated Chemical advanced 1 to 30½. Caterpillar Tractor, fairly heavily traded in, dropped ⅞ to 75⅝.

	Sales	High	Low	Last
Assoc. Ins. Fund.	400	7⅛	7⅛	7⅛
Borden Company	100	74½	74½	74½
Byron Jackson	100	17½	17½	17½
Calaveras C. pfd.	10	86⅛	86⅛	86⅛
Cal. Copper	100	3⅝	3⅝	3⅝
Caterpillar Trac.	2,200	76⅝	75½	75⅝
Clorox Chemical	200	28½	28	28
C.C.G.&E. 1st pf.	26	98⅝	98¼	98¼
Cons. Chem. I. A	300	30½	29½	30½
Cr. Zel. vtc. com.	6,400	18	17⅛	17⅝
Fageol Mot. com.	100	3	3	3
Fireman's F. Ins.	150	100	99⅝	99⅝
Golden St. Milk	100	27	27	27
G.W.P. A 6s pfd.	30	103¼	103¼	103¼
Do. 7s pfd.	110	106	105½	105⅛
Haiku Pine. com.	100	9	9	9
Honolulu C. Oil	1,300	39¼	39	39
Honolulu Planta.	25	62½	62½	62½
H. R. P. A com.	200	23	22⅝	22⅝
Jantzen Knit. M.	100	47½	47½	47½
Langendorf "A"	200	28	28	28
Do. "B"	200	21¼	21¼	21¼
L. A. G. & E. pf.	35	107	107	107
Magnavox Co.	300	5⅜	5⅛	5⅛
Magnin Co. com.	100	23½	23½	23½
M.C.M.C. com.	100	20	20	20
Natomas Co.	100	26	26	26
N. A. Inv. 6s pf.	20	93½	93½	93½
Do. 5½s pfd.	5	90	90	90
Do. com.	10	110½	110½	110½
No. Amn. Oil	100	19	19	19
P.G.&E. 6s 1st pf.	300	27⅝	27⅝	27⅝
Do. com.	4,400	72½	70⅝	71
P. L. C. $6 pfd.	25	103⅛	103⅛	103⅛
Do. com.	200	100½	100½	100½
Pac. Pub. Ser. A.	9,000	37¼	36⅝	36⅝
P. T. & T. com.	435	153⅝	150	150
Rainier P. & P.	200	27	27	27
Richfield Oil pfd.	100	23	....	....
Do. com.	1,000	27	26⅝	26⅝
S.J.L.&P. 7s p.pf.	80	118	118	118
R. F. Sch. A com.	300	7	7	7
Shell Union com.	600	23⅝	23⅝	23⅝
Sherman, C. p.pf.	5	65	65	65
Std. Oil of Cal.	3,000	68⅞	68	68⅜
Transamerica Co.	3,700	45	44½	44⅝
Union Oil Assoc.	800	45⅝	45⅝	45⅝
Union Oil of Cal.	1,100	46⅝	46½	46½
W. Pipe & Steel	100	25⅞	25⅞	25⅞
W. Coast Banco.	100	29	29	29
Pac. Lighting rts.	3,700	5⅛	4⅞	5

BANK STOCKS

NEW YORK, April 2. (Exclusive)—Range of New York bank stocks follows:

NEW YORK

	Bid.	Asked.
America	140	142
Bank of U. S. units	78	79½
Broadway National	115	125
Chase National	167½	168½
Chat. Phenix National	137	140
City Bank	243	244
Fifth-avenue	3550	3700
First National, N. Y.	6475	6575
Harriman National	1465	1565
Manhat. Co.	150	152
Trust Companies Bankers	178	179
Cent. Hanover	396	400
Chem. Bank and Trust	86½	87½
Corn Exchange	239	241
County	305	312
Equitable	133	135
Guaranty	858	862
Irving	69¼	70
Manufacturers	117	119
New York	321	325
Westchester Title & Trust	130	135

CHICAGO BANKS

	Bid.	Asked.
Central Trust	413	418
Continental Bank	725	728
First National	815	825
Foreman State National	775	780
Harris Trust	850	865
Nat. Bank of Republic	155	157
Northern Trust	890	900
People's Trust	490	495
Straus National	335	345
Union Bank	319	324
First Bank Stock Corp. of Minn.	35½	35⅝
Stockyards National	410	420

WOOL MARKET

BOSTON, April 2. (AP)—A few inquiries are being made by domestic manufacturers for sizable quantities of wool. Quotations are showing little change from last week, but they are largely nominal, owing to a lack of business. Low bids, especially on the finer grades, including 58-60s and above, are less in evidence. This is probably due to reports of firmer prices at London.

FLAXSEED MARKET

MINNEAPOLIS, April 2. (Exclusive)—Flaxseed, May closed 3.33½; July, 3.25. Duluth: May closed 2.83½; July, 2.83½.

Brighter Outlook For Oils

Optimism in the future possibilities of this group of stocks has been reflected recently in increased market strength. Our analyses on these important companies contain timely information.

Standard Oil of California
Union Oil
Richfield Oil
Rio Grande Oil

Ask for copies.

L.A. Investment Securities Co.
One of the Los Angeles Investment Group
Resources of group over $2
MEMBERS
L. A. Stock Exchange
L. A. Curb Exchange
Stock Exchange Bldg., Third
and
1035 So. Broadway, W
PASADENA LONG BEACH

Going to Move? See conveniently grouped rental columns of Times Want Ads.

HOME BUILDING—TRAVEL
EDUCATION
—through planned investment

Hundreds of shareholders in Massachusetts Investors Trust are constantly building for the future through investment plans leading to a definite financial objective.

Trust Shares give complete investment security—they combine the advantages of diversification, experienced management, and conservative investment methods. They are adapted to investment programs for home building, education, travel, or the liquidation of a loan or mortgage.

MASSACHUSETTS INVESTORS TRUST

Since 1924, Trust Shares have appreciated an average of 14.34% annually, with 7.83% average income. The initial investment of $1,000 or $2,000—or monthly investments of $50 or $100—amount up to a substantial fund in surprisingly few years.

Send the coupon below for the folder "REACHING YOUR FINANCIAL GOAL THROUGH PLANNED INVESTMENT" describing several investment plans.

WM. R. STAATS CO.
640 South Spring St. -:- Los Angeles, California

Wm. R. Staats Co., 640 South Spring St., Los Angeles,
Send me your folder F 210, "REACHING YOUR FINANCIAL GOAL THROUGH PLANNED INVESTMENT"
Name
Address

Roof Garden and Lounge

Serving a Great Industrial Area...

The Central Manufacturing District Club... Tower Bldg. Central Manufacturing District

COMFORT, convenience, quiet dignity and time saving are some of the advantages offered by the Central Manufacturing District Club to Executives whose duties require their presence in or near the East Side Industrial Area of which the Central Manufacturing District is an important part. Luncheon daily in the main dining room or private rooms... banquet room for special occasions... are at the disposal of members and guests. Ask for booklet.

CENTRAL MANUFACTURING DISTRICT, Inc.
Phone LAfayette 1101 4814 Loma Vista Ave.
LOS ANGELES

We have an exceptional opportunity for a man with $25,000. This money to be used in the expansion of company's business to the eleven Western States. The business is very profitable with very small overhead expense. Address D.A.B., Box 473, Times Branch.

$25,000 to $100,000
For financing meritorious business by Easterner Locating in Los Angeles; only with Principals. Confidential—immediate action.
ADDRESS DAB, BOX 71, TIMES OFFICE

Brighter Outlook
For Oils

Optimism in th
future possibilities
this group of stocks h
been reflected recently
in increased mark
strength. Our recen
analyses on these im
portant companies co
tain timely informa
tion.

Standard Oil of Cal
Union Oil
Richfield Oil
Rio Grande Oil

Ask for copies.

L.A. Investme
Securities C
One of the
Los Angeles Investment Gro
Resources of group over $25,000,0
MEMBERS
L. A. Stock Exchange
L. A. Curb Exchange
Stock Exchange Bldg., TRinity
and
1035 So. Broadway, WEstmore
PASADENA LONG BEACH SAN

Going to Move? See conve
ly grouped rental colum
Times Want Ads.

DING—TRAVEL
ATION
nned investment

In Massachusetts Invest
g for the future through
definite financial objectiv

e investment security—th
of diversification, exp
d conservative investm
apted to investment pro
, education, travel, or th
ortgage.

HUSETTS
RS TRUST

e appreciated an average
average income. Thus a
or $2,000—or monthly in
amount up to a substant
rs.

the folder "REACHING
THROUGH PLANNED
several investment plans.

AATS CO.
Los Angeles, California

Spring St., Los Angeles, C
"REACHING YOUR FI
NNED INVESTMENT."

ving a Great
ustrial Area...
e Central Manufacturing
trict Club... Tower Bldg.
tral Manufacturing Distric

nience, quiet
aving are some
ffered by the
g District Club
duties require
ar the East Side
ich the Central
t is an impor
n daily in the
e rooms...banque
ons...are at the
and guests.
klet.

TRAL
CTURING
ICT, Inc.

814 Loma Vista Ave.

rtunity for a man
d in the expansion of
n Western States.
very small overhead
3, Times Branch.

$100,00
r Locating in Los Angeles
ial—immediate action.
TIMES OFFICE

Richfield

ARE EARNINGS holding up? What is their outlook? Why has it declined?

Growth of Richfield during the past few years has been rapid and earnings sharply upward. Should the stock be bought now?

It places you under no obligation to secure complete information. Call, phone or

MAIL THIS COUPON

City Bond & Finance Co.
Gentlemen: Please send me details of your Investment Counsel Service and particulars about Richfield.
Name
Address
City T. 4-3

Licensed by California Corporation Department

City Bond & Finance Co.
Resources $4,200,000
650 South Spring Street
Los Angeles–TRinity 3801

KEEP POSTED
on
PACIFIC PUBLIC SERVICE
(Standard Oil of California the largest stockholder in this Corporation)
Pays 10%

Important information regarding this rapidly expanding public utility is contained in our new and "up to the minute" report just ready.
Other late reports on:
BALDWIN LOCOMOTIVE
RKO
CURTISS-WRIGHT
GOTHAM SILK HOSIERY

Any or all of these reports will be sent free of obligation to those interested.
Name
Address
City T

CRAGHILL & COMPANY
Merritt Bldg., 307 W. 8th St.
TUcker 5265

UNLISTED DEPARTMENT
LINCOLN DRILLING
BOUGHT—SOLD—QUOTED

A Complete Brokerage Service
Akin-Lambert Co.
MEMBER
LOS ANGELES STOCK EXCHANGE
LOS ANGELES CURB EXCHANGE
515 L.A. STOCK EXCHANGE BLDG.
639 So. Spring St.
VAndike 1071

House Hunting Made Easy Through Times Ads

NEW YORK CURB STOCKS

NEW YORK, April 2. (AP)—Bullish forces on the curb exchange were forced to make a partial retreat today as a result of a heavy selling movement launched in the last hour of trading. Many early gains were wiped out and a long list of issues closed with net declines ranging from 1 to 6 points, particularly in the public utility and oil groups. A sprinkling of specialties, in which pools are believed to be operating, maintained at least part of their gains.

A break of 6 points in Gulf of Pennsylvania had a depressing effect on the oil shares, which had poised upward early as a result of the further decline in crude oil production reported for last week. Standard Oil of Ohio dropped 2¼ and Humble 1½, but Vacuum and Petroleum Corporation closed higher, the latter touching a new high for the year.

Pilot Radio moved to new high ground on the successful completion of the flight of its experimental plane from New York to Bermuda. Hazeltine Radio ran up more than 3 points to 30, duplicating the year's peak, on the announcement that it had leased its patents to the Grigsby Grunow Company, but lost part of its gain. Columbia Pictures, Cooper Bessemer, Curtiss Wright Flying, Foltis Fischer, Ruberoid, Translux Pictures and United States Dairy A also reached new high ground.

Niagara and Hudson was run up to a new high at 19⅝ on unofficial reports it was slated to be merged later with Consolidated Gas of New York. Electric Bond and Share showed a net loss of slightly more than 2 points at 109½, after having sold close to the year's high of 112½, and then dropped back 1½ points. American Gas and Electric broke 4 points.

In the investment trust and trading corporation group, Shenandoah and Tricontinental attained new peak prices, although the latter lost its gain and closed slightly lower. Eastern States B and Electric Shareholders preferred also reached new high ground, but Goldman-Sachs and New York Investors were heavy.

The closing price is omitted when same as the low and both low and close when same as the high.

MARKET AVERAGES

NEW YORK, April 2. (Exclusive) Today's stock range, as compiled by the New York Times:

	High.	Low.	Last.
25 railroads	134.40	132.38	132.50
25 industrials	345.58	336.20	338.39
50 stocks	239.99	234.79	235.89

NET CHANGE

25 railroads	—.67
25 industrials	—2.88
50 stocks	—1.77

BONDS

		Net change Day	Month	Year
40 issues	89.04	—.06	+1.96	+1.04

Yearly range of 50 stocks:

	High.		Low.	
*1930	240.17	Mar.	207.95	Jan.
1929	311.19	Sept.	164.43	Nov.
1928	231.45	Dec.	172.12	Feb.
1927	185.47	Oct.	138.82	Jan.
1926	142.36	Dec.	109.63	Mar.
1925	136.21	Dec.	91.18	Mar.
1924	107.29	Dec.	82.26	Apr.
1923	93.25	Mar.	77.18	Oct.
1922	98.06	Oct.	66.21	Jan.
1921	78.13	May	59.25	June
1920	94.87	Apr.	62.70	Dec.
1919	99.58	Nov.	68.78	Jan.
1918	88.16	Nov.	64.12	Jan.
1917	94.46	Jan.	67.47	Dec.

*—High for year to date.

NEW YORK, April 2. (AP)—Today's market averages: (Copyrighted, 1930, Standard Statistics Co.)

STOCKS

	50 Ind.	20 Rails	20 Util.
Today	196.0	139.4	266.9
Previous day	197.4	140.7	272.3
Week ago	191.6	139.5	261.2
Year ago	211.5	130.1	207.3
2 years ago	150.8	135.9	140.1
3 years ago wkly. av.	111.6	112.6	105.7
High, 1930	197.4	141.6	272.3
Low, 1930	166.5	128.1	207.9

Sales today, 5,312,000 shares.

BONDS

	10 Ind.	10 Rails	10 Util.
Today	94.5	106.1	99.1
Previous day	94.3	106.2	99.2
Week ago	94.5	106.6	99.5
Year ago	94.3	108.0	97.2
2 years ago	97.1	108.7	101.4
3 years ago wkly. av.	96.1	106.5	96.5
High, 1930	94.6	107.6	99.7
Low, 1930	91.9	104.5	97.8

Sales today, par value, $12,184,000.

Total stock sales today, 1,427,000 shares; year ago, 930,300. Total bond sales today, $2,330,000; year ago, $1,424,000.

PERMITS ISSUED

The following permits have been granted by F. G. Athearn, Commissioner of Corporations:

San Gorgonio Power Corporation, Ltd. Investments. Directors, Forrest Q. Stanton, C. A. Pinkham, Quincy Cass, F. F. Stetson, Robert T. Cass, Perry A. Howard, Joseph L. Green. Capital, 12,000 shares preferred and 18,000 shares common, par value, $25. Permitted to issue 3628 shares preferred and 5400 shares common.

C. H. Vose and Associates, Ltd. Insurance. Directors, C. H. Vose, Henry K. Elder, Allan I. Schmulian, Frank Hill and W. Leslie Jones. Capital, 25,000 shares, par value, $1. Permitted to issue all.

County Oil Company. Oil products. Directors, L. R. Jefferson, James W. Galsford and E. Gertz. Capital, 250 shares, par value, $100. Permitted to issue 100 shares.

Happy-Thots, Inc. To manufacture household devices. Directors, Roy H. Heartman, S. M. Chambers, Frederick De Zemplen, Harold J. Richardson and L. A. Weiss. Capital, 300 shares, par value, $100. Permitted to issue 3 shares.

Inlaid Incorporated, Ltd. Floor laying. Directors, J. H. Rohr, B. W. Klug and B. Hoyt. Capital, 2500 shares, no par value. Permitted to issue all.

Calancorporation, Ltd. Real estate. Directors, Harry W. Hunter, Samuel Bennett and S. J. Buckingham. Capital, 50,000 shares common, all no par value. Permitted to issue 30 shares.

Plymouth Radio Corporation. To manufacture radio equipment. Directors, Louis G. Zaffuto, Marshall S. Borden, Domonic Diciolla. Capital, 500 shares, par value, $50. Permitted to issue 100 shares.

BOSTON STOCKS

(Quotations yesterday on the Boston stock market furnished by E. A. Pierce & Co., 515 West Sixth street.)

	Bid.	Asked.
Adventure	20	25
Amoskeag	15¾	16
Arizona Commercial	1⅝	1½
Boston Elevated	83	85
B. & M. 1st pfd. "A" Stamped Blank	110½	111
Calumet & Arizona	83	85
Calumet & Hecla	29	30
Copper Range	16	16½
East Butte	1⅛	1⅜
Edison Electric	265	270
Franklin	25	75
Hancock	1⅝	2
Isle Royal	10¾	11
Island Creek	39	40
Do. pfd.	105½	....
Indiana	15	50
Keweenaw	2	2½
Lake Copper	90	100
Mass. Cons.	15	25
Mayflower	40	50
Mohawk	45	46
New Arcadian	30	60
N. E. Tel.	154½	155
North Butte	2⅞	3⅛
Ojibway	1⅛	2
Old Dominion	8½	9
Pacific Mills	23½	24
Quincy	39¾	40
Shannon	15	25
St. Mary's	25	26
Superior & Boston	5	15
Swift	31½	32
United Shoe	66½	67
Do. pfd.	31½	32
Utah Apex	2⅝	2¾
Utah Metals	70	80
Victoria	....	50
American Foundry	22	23½
U. S. Elec. Prod.	19⅛	19½

DRIED FRUITS

NEW YORK, April 2. (AP)—Dried fruit unchanged.

We recommend for immediate purchase
United American Utilities
Class A Stock with Warrants
A highly attractive opportunity.
Circular on Request
Telephone TR. 4881
A. E. Fitkin & Co.
LIMITED
935 Van Nuys Bldg.
LOS ANGELES

We are pleased to announce
the opening of a
LOS ANGELES OFFICE
in the
Security Title Insurance Building
Telephone TRinity 2981
Under the management of
Mr. James Sherwood Martin

TOWNSEND & CO.
INVESTMENT SECURITIES
Correspondents: OTIS & CO., Cleveland, New York
111 SUTTER STREET, SAN FRANCISCO
Other Offices
SEATTLE TACOMA SPOKANE PORTLAND BELLINGHAM

APPOINT a TRUSTEE who will be "always on the job"

DEED OF TRUST

WHY appoint a trustee for your Trust Deed who may be *vacationing* in the South Seas when he is *needed?*

During 34 years of Trust Deed service this institution has always been ready and able to act · · · *intelligently, efficiently, impartially.*

TITLE GUARANTEE & TRUST COMPANY
TITLE GUARANTEE BUILDING
Broadway *at* Fifth, Los Angeles
Capital and Surplus $7,000,000.00

Subscriptions from dealers have been received in excess of the amount of this issue.

NEW ISSUE

$3,000,000
Texas Gas Utilities Company
First Mortgage Six Per Cent Sinking Fund Gold Bonds

Dated April 1st, 1930 Due April 1st, 1945

Principal and semi-annual interest (April 1st and October 1st) payable at the office of the Trustee, Philadelphia, or at the principal office of City Bank Farmers Trust Company, New York, or at the office of Continental Illinois Bank and Trust Company, Chicago. Coupon bonds in denominations of $1,000 and $500. Registerable as to principal. Redeemable as a whole or in part, upon thirty days' published notice, to and including October 1st, 1935, at 105 and accrued interest, the redemption premium decreasing one-half per cent during each year thereafter. Interest payable without deduction for that portion of any Federal Income Tax not in excess of two per cent. Refund of certain state taxes upon timely and proper application as provided in the mortgage.
The Pennsylvania Company for Insurances on Lives and Granting Annuities, Philadelphia, Trustee.

These bonds are exchangeable for common stock of Appalachian Gas Corporation

The following information has been furnished by the Company:

Business: Texas Gas Utilities Company, a subsidiary of Appalachian Gas Corporation, is engaged in the production, transportation and distribution of natural gas for domestic and industrial purposes in a prosperous and rapidly growing section of southwest Texas. Central Power and Light Company, controlled by Middle West Utilities Company, has contracted to purchase from Texas Gas Utilities Company, subject to the terms of the contract, the entire fuel requirements of its new central station electric power plant located near Del Rio, Texas, for a period extending beyond the maturity of these bonds. The annual revenue to be derived from this contract alone, after deducting operating expenses in connection therewith, is estimated to be in excess of the maximum annual interest requirements of the Company's funded indebtedness presently to be outstanding. Upon completion of pipe lines provided for by this financing, the Company will also furnish gas for domestic and industrial purposes in the cities and towns of Del Rio, Eagle Pass, Uvalde, Crystal City and Carrizo Springs, Texas, and intervening territory, including the well-known "Winter Garden" district in Zavalla and Dimmit Counties, Texas.

Gas Reserves: Texas Gas Utilities Company controls certain gas rights in approximately 215,000 acres of land in Maverick, Dimmit and Zavalla Counties, Texas, centrally located with respect to points of distribution. Messrs. Brokaw, Dixon, Garner & McKee have reported that in their opinion the Company's present gas production is more than sufficient for its present needs and that an adequate supply of gas to meet the Company's requirements will be available beyond the life of this issue of bonds.

Security: These bonds will, upon completion of the project, be secured, in the opinion of counsel, by a first mortgage on its gas leases and its entire fixed physical properties, consisting of pipe lines and auxiliary equipment, subject to the usual farm mortgages. Additional First Mortgage Bonds to the extent of $1,000,000 principal amount may, as provided in the mortgage, be issued to provide for the cost of extensions and additions to the properties. The properties and assets of the Company, upon completion of developments provided for through this financing, have been estimated by Messrs. Brokaw, Dixon, Garner & McKee to have a value of approximately $7,400,000.

Exchange Privilege: For each $1,000 bond of this issue which may after January 1st, 1931, be presented for exchange, Appalachian Gas Corporation will issue 80 shares of its common stock if such exchange is effected on or prior to January 1st, 1935, or earlier redemption, and 70 shares if thereafter and prior to maturity or earlier redemption. Each $500 bond is similarly exchangeable for a proportionate number of shares. The foregoing exchange privilege is further subject to the terms of a contract dated April 1st, 1930, between Appalachian Gas Corporation and the Trustee of this issue.

Appalachian Gas Corporation: Appalachian Gas Corporation, through subsidiaries, also supplies natural gas under long term contracts to outstanding public utility and industrial companies in Ohio, West Virginia and Kentucky.

Earnings: Messrs. Brokaw, Dixon, Garner & McKee have estimated that the earnings of Texas Gas Utilities Company for the first three years of full operation will be as follows:

	1st Year	2nd Year	3rd Year
Gross Revenue	$729,182	$822,010	$919,926
Operating Expenses, Maintenance and Taxes (not including Federal Income Tax)	217,313	220,710	224,308
Balance available for Interest, Depreciation, Depletion and Federal Income Tax	$511,869	$601,300	$695,618
Maximum Annual Interest Requirements of this issue	$180,000		

Sinking Fund: The mortgage will provide for a fixed sinking fund payable monthly to the Trustee, beginning in December, 1931, and for an additional annual sinking fund payable out of income, as provided in the mortgage, calculated to retire this entire issue prior to maturity.

Management: Union Management and Engineering Corporation will supervise the operations of Texas Gas Utilities Company under direction of its Board of Directors.

These Bonds Are Listed on the Chicago Stock Exchange

Price 98 and Accrued Interest, to Yield over 6.20 Per Cent

Gas reserves, valuation, estimated earnings and other engineering features have been reported upon by Messrs. Brokaw, Dixon, Garner & McKee, Geologists and Engineers, New York City. Acreage figures, in the absence of surveys, are estimated. Legal matters are under the supervision of Messrs. Chapman and Cutler, New York City, Messrs. Koontz, Hurlbutt and Revercomb, Charleston, West Virginia, and Messrs. Eskridge and Groce, San Antonio, Texas. These bonds are offered for delivery when, as and if issued, subject to the approval of counsel and acceptance by us. Initial delivery may be made in the form of temporary bonds, or interim receipts, exchangeable for definitive bonds upon notice.

P. W. Chapman & Co., Inc.
Reilly, Brock & Co. *Hale, Waters & Company*

The information contained herein, while not guaranteed or of our warranty, has been obtained from sources believed to be reliable.

Complete New York Stock Exchange Report

NEW YORK, April 2. (AP)—Following is the complete closing list of today's transactions on the New York Stock Exchange:

—1930— High.	Low.	Div.	Stocks—	Sales.	High.	Low.	Last.	Net change.	Closing bid.
34	22	....	Abitibi Pow. & Paper	1,700	34	33	34	+1	33½
85¾	64½	6	Do. pfd	100	85	85	85	—1¾	85
57⅞	45	....	Abraham & Straus	100	51	51	51	+ ¾	50
110	104	7	Do. pfd	100	108½	108½	108½	....	108⅝
37⅝	23½	1.60	Adams Express	9,100	36⅝	35⅞	35⅝	— ½	35⅝
32	23	2	Adams Millis	2,600	31⅞	31	31⅜	+ ⅜	31
22¾	11⅛	....	Advance Rumely	1,100	19½	18⅝	18⅝	— ⅜	18½
41½	22	....	Do. pfd	1,300	29	27½	28⅞	+ ⅞	27½
⅝	½	....	Ahumada Lead	2,300	1⅛	1⅛	1⅛	— ⅛	1⅛
148	118	3	Air Reduction	3,000	144	139¾	140	— ⅝	139¾
86	21	2½	Airway Elec. Appliance	1,400	83¾	82⅝	83	— ⅜	82⅝
2⅝	1⅝	....	Ajax Rubber	17,000	2½	2⅜	2⅜	+ ⅛	2⅜
9⅝	7	....	Alaska Juneau	5,100	8¼	7⅝	8	....	7⅞
13½	8¼	....	Albany P. Wrap. Paper	100	13½	13½	13½	— ½	13
35⅝	23	....	Alleghany	30,200	33⅞	32⅞	33¼	— ⅝	33¼
106½	95½	5½	Do. pfd	1,100	105	104⅝	105	....	104⅝
....	....	5½	Alleghany Corp. pfd w.i.	500	99⅝	99⅝	99⅝	— ⅛	99⅝
306	255¾	6a	Al. Chem. & Dye	400	300	298½	300	+2	299
126½	121	7	Do. pfd	300	126¼	126¼	126¼	....	126¼
68	49¼	3	Allis Chal. Mfg.	7,600	67¼	65¼	65¼	—1½	65⅞
42¼	39½	3	Alpha Port. Cement	100	38⅝	38⅝	38⅝	— ⅝	38⅝
3½	2⅝	....	Amal. Leather	100	3⅛	3⅛	3⅛	....	3
29⅝	18	2	Amerada	3,300	28⅝	27⅛	27⅛	—1⅛	27⅛
10⅝	6⅛	....	Am. Agri. Chem.	900	9⅝	9⅝	9⅝	—1⅛	9⅛
39	26	....	Do. pfd	800	37	36	36	—1⅛	35⅝
97⅝	77	2	Am. Bank Note	300	92½	92	92	— ⅝	90
62	61⅝	3	Do. pfd	10	62½	62½	62½	....	62⅛
12	7	....	Am. Beet Sugar	1,000	9½	9⅛	9½	+ ⅜	9½
53⅝	40½	....	Am. Bosch Magneto	1,000	52	49¾	50½	—1⅛	50⅛
52⅝	46⅝	2.40	Am. Brake Shoe	300	52½	52⅛	52⅛	+ ⅜	52
18⅝	9⅝	....	Am. Brown Boveri El.	21,300	18⅝	16⅝	18⅛	+ ⅝	18⅛
76½	60½	7	Do. pfd	200	75	75	75	....	67½
154	117½	4	Am. Can	19,300	153⅝	149⅝	150¼	—2½	150
82	68⅝	6	Am. Car & Fdy.	500	71½	70⅛	70⅛	— ⅝	70
50⅝	36⅝	2½b	Am. Chicle	6,700	50⅝	49½	49⅝	+1⅛	49⅝
25	19½	1.60a	Am. Coml. Alcohol	1,400	23⅞	23⅜	23⅜	— ½	23⅛
30⅝	23⅝	2	Am. Encaustic Tile	300	28½	28⅜	28½	— ½	[illegible]
58⅝	35	....	Amer. & European	3,100	58⅝	56⅝	57¼	+ ⅝	57¼
101⅝	63⅝	....	Am. & For. Power	125,800	97¼	93	93	— ⅝	93
99⅝	95⅝	....	Do. 2nd 7s pfd	500	97	96¼	96¼	— ⅝	96⅝
30⅝	19⅝	2	Am.-Hawaiian S.S.	1,800	29¼	27	28¼	— ⅝	27¾
5⅝	4⅛	....	Am. Hide & Leather	100	4⅝	4⅝	4⅝	— ⅝	4⅝
34	28	....	Do. pfd	100	31½	31½	31⅛	—1⅛	31⅛
68⅝	55⅝	4.20	Am. Home Products	1,400	66¼	65	65	—1	65
41⅝	38	4b	Am. Ice	2,000	40⅝	40	40	— ⅝	39½
55⅝	38⅝	2	Am. Int'l	23,000	55⅝	53	53⅛	—1	53⅛
4	3	....	Am.-La France & Foam	17,300	4	3	3⅝	+ ⅝	3⅝
105	80	8	Am. Locomotive	300	86	86	86	—2⅛	85⅝
268½	210	7	Am. Mach. & Fdy.	800	267	260	260	—5⅝	258
115	112	7	Do. pfd x-war.	20	115	115	115	....	115
51½	44	3	Am. Metal	12,800	51½	48⅛	49	+ ⅜	49
94	85	7	Am. Natural Gas pfd	450	91⅝	90	91⅝	—1¼	90
2⅝	½	....	Am. Piano	10,100	2	1½	1⅝	— ⅛	1⅝
9½	3½	....	Do. pfd	10	8⅝	8⅝	8⅝	— ⅝	8
119⅝	77	1a	Am. Pow. & Light	5,000	119	113⅝	113⅝	—2⅛	113⅝
107	100	6	Do. 6s pfd	300	105½	105⅛	105⅛	— ⅛	105
85	75⅝	2½	Do. pfd "A"	200	84	82⅝	84	— ½	83
88⅝	80	5	Do. pfd "A" sta.	400	87⅝	87	87	— ⅝	86½
39⅝	30¼	1½	Am. Rad. Stand. San.	28,400	38⅝	37½	37½	— ⅝	37½
[illegible]	[illegible]	....	Am. Republics	1,100	35⅝	34	34½	—1½	[illegible]

—1930— High.	Low.	Div.	Stocks—	Sales.	High.	Low.	Last.	Net change.	Closing bid.
65½	57½	....	Cuban-Am. Sugar pfd	10	59	59	59	+1½	57⅝
49½	44⅝	4	Cudahy Packing	100	46½	46½	46½	— ¾	46
121½	114⅝	7	Curtis Pub. pfd	200	118⅝	118	118	....	118
14¼	6½	....	Curtiss Wright	181,100	14¼	13⅛	13⅝	+ ⅜	13½
19⅝	13⅝	....	Curtiss Wright "A"	13,900	19⅝	18⅝	19⅝	....	18⅝
90½	64	3½	Cutler Hammer	700	87⅝	86⅝	87	—1	86
43⅝	29⅝	....	Davison Chemical	2,800	42⅝	41	41	—1½	41
127½	117	7	Deere pfd	20	124	123⅛	123⅛	— ⅝	123
180	161⅛	9	Delaware & Hudson	800	179½	179	179	— ⅝	178
150½	136	7b	Del., Lack. & Western	400	145½	145	145	—2¼	145
247⅛	195⅝	8	Detroit Edison	300	244⅝	243	243	—2	243
194	139	8	Diamond Match	300	181½	180¼	180¼	— ¾	180¼
9⅝	6⅝	1	Dome Mines	100	8⅝	8⅝	8⅝	+ ⅛	8⅝
27⅛	20⅝	1.20	Dominion Stores	3,700	25⅛	24½	25	+1⅛	25
87⅝	77	4	Drug, Inc.	1,900	83⅝	82⅝	82⅝	— ⅝	82
3	1⅝	....	Duluth S. S. & At.	100	1⅝	1⅝	1⅝	....	1⅝
41¼	32	4a	Dunhill Inter.	2,600	40	35	40	+4½	40
143½	117⅝	4	Du Pont de Nemours	10,200	140	137¼	137⅛	—2½	137
102½	101	5	Duquesne Light 1st pfd	200	102½	102½	102½	+ ½	103
25½	20½	1½	Eastern Rolling Mills	1,400	24	23	23⅝	+2⅛	23½
244⅝	175	8b	Eastman Kodak	4,400	237½	231⅛	233	—4⅝	232

—1930— High.	Low.	Div.	Stocks—	Sales.	High.	Low.	Last.	Net change.	Closing bid.
23⅝	15⅛	2	Mengel	1,000	21¼	20½	20½	— ½	20⅝
....	....	7	Do. pfd	10	91½	91½	91½	....	91
27⅝	16⅝	....	Mexican Seaboard Oil	18,800	23⅝	22	22	—1⅝	22
33⅝	26⅝	4	Miami Copper	6,300	33⅝	32½	32⅝	+ ⅝	32⅝
74⅝	55	2½	Michigan Steel	500	72	71	71	—1⅛	70½
37⅝	23¼	2	Mid-Continent Pet.	6,000	32⅝	31¼	31¼	— ⅝	31⅛
2⅛	1	....	Mid-States Oil Ctfs.	2,700	2	1⅝	1⅝	+ ⅛	1⅝
....	....	2	Midland Steel	4,800	46⅝	43	44⅝	—2⅝	44
176½	102	8	Do. 1st pfd	300	102½	102	102	—1	101
5⅝	3⅝	....	Miller Rubber	400	5⅝	5⅛	5⅛	+ ⅛	5
76⅝	61	3½b	Minn. Honeywell	200	73	73	73	—1⅛	70
23	12⅝	....	Minn. Moline Imp.	1,300	21⅛	20⅛	20⅛	— ⅝	20
87	72	6½	Do. pfd	100	82	82	82	+1	82
24⅝	20⅝	....	M. St. P. & S. S. M.	100	24⅝	24⅝	24⅝	+2⅝	22⅝
66	46⅝	....	Missouri, Kan. & Texas	16,400	64⅝	63½	63⅝	— ⅝	63⅝
108⅝	103	7	Do. pfd	400	108¼	108	108⅛	+ ⅛	108
98⅝	87	....	Missouri Pacific	600	97⅝	92½	92½	—2⅝	92
137	134	5	Missouri Pacific pfd	100	138⅝	138⅝	138⅝	+ ⅝	138⅝
40	25	3	Mohawk Cpt. Mills	3,400	25⅝	25	25	— ⅝	25
60	48⅝	1¼a	Monsanto Chemical	200	53⅝	53½	53⅝	— ⅝	50⅝
49⅝	38⅝	3	Montgomery Ward	32,000	41⅝	39⅝	39⅝	— ⅝	39⅝
16⅝	3⅝	....	Moon Motor Car	33,100	16⅝	15	16	— ⅝	15⅝
70⅝	55⅝	4.40	Morrell & Co.	200	67⅝	66⅝	66⅝	— ⅝	66
83⅝	81⅝	3⅝	Morris & Essex	10	82⅝	82⅝	82⅝	+ ⅝	82⅝

—1930— High.	Low.	Div.	Stocks—	Sales.	High.	Low.	Last.	Net change.	Closing bid.
27½	14	....	Yellow Truck & Coach	5,800	26	24⅝	24⅝	[illegible]	[illegible]
105	72	....	Do. 7s pfd	[illegible]	105	100	105	[illegible]	[illegible]
47	38½	3	Young (L. A.) S. & W.	9,900	45⅝	45	45½	[illegible]	[illegible]
150¼	108	5	Youngstown Sh. & Tube	4,400	140⅝	143⅝	143⅝	[illegible]	[illegible]
11⅝	5⅝	....	Zenith Radio	600	10⅝	9⅝	9⅝	[illegible]	[illegible]

x—Ex-dividend. xr—Ex-rights. a—Plus extras. b—Including extras. b—Payable in stock. f—6¼% quarterly in common stock. h—Paid so far this year. n—Payable 1-40 of a share in Class A stock quarterly.

Total sales—5,460,680 shares; previous day, 5,395,170; week ago, [illegible]; year ago, 3,089,000; two years ago, 3,260,300; January 1 to date, 244,888,[illegible]; year ago, 261,876,000; two years ago, 180,668,350.

HEAVY SELLING BREAKS MARKET

(Continued from Sixteenth Page)

an unusually large upturn, and many traders hurried to take their profits.

LOANS SOAR

The stock exchange's monthly compilation of total member borrowings as of March 31, published after the market close, showed an increase of nearly $489,000,000. The weekly Federal Reserve brokers' loan figures for the period from February 26 to March 26 showed a gain of only $331,000,000. The monthly compilation indicates clearly that the closing days of the month saw a sharp rise in loans, and as it includes more sources it also suggests that last week's reserve figures, showing a decrease of $21,000,000, may have been somewhat deceptive.

An increase of $130,000,000 in reserve member bank loans on securities during the same week also tended to belie the favorable brokers' loan figures of last week.

The weekly steel trade reviews confirmed reports of an increase of about 3 per cent in steel mill activity this week, but were none too cheerful. Iron Age said "No sharp rebound in activity is looked for; on the contrary, some producers, doubtless influenced in their views by the hand-to-mouth character of buying and the persistence of price unsettlement, believe that the industry will do well to hold its recent gains." Car loadings figures for the week ended March 22 showed a slight reduction from the previous week and again were the lowest for the period in recent years.

FEW GAINS SHOWN

Eastman Kodak sold up about 4 points to a new high for the year, and closed about a point lower. American Telephone, United States Steel, Public Service of New Jersey, Columbian Carbon and J. I. Case each lost about 4. Shares losing 2 to more than 3 included American Can, American Power and Light, American Tobacco, American Water Works, Atlantic Refining, A. M. Byers, Consolidated Gas, Du Pont, Gillette, Goodyear, Liggett and Myers, New York Central, Missouri Pacific, Standard Gas, and Standard Oil of Kansas. Leading coppers were strong spots in the early trading, selling up a point or two, reflecting predictions of increasing consumption. Anaconda and American Harvester sold up about 4 points to new highs for the year, and closing about a point higher. Radio mounted about 2½ points to a new top, and closed firm.

Commodity markets moved in narrow ranges. July and September wheat closed fractionally higher, while May eased. Corn closed steady. Cotton futures reacted 70 cents to $1.40 a bale.

Foreign exchanges were fairly steady. Sterling cables slipped off 1-16 to $4.85½, while the Canadian dollar rallied to parity.

Flint pebbles are being imported into the United States from Denmark.

POULTRY PRICES

No. 1—Hens, Leghorns, under [illegible]
No. 2—Hens, Leghorns, [illegible]
No. 3—Hens, Leghorns, [illegible] up, each
No. 4—Hens, colored, [illegible] each
No. 5—Broilers, [illegible]
No. 6—Broilers, over [illegible] each
No. 7—Fryers, Leghorns, [illegible] each
No. 8—Fryers, colored, [illegible] each
No. 9—Roosters, [illegible] and up, each
No. 10—Stags
No. 11—Old roosters
No. 12—Ducklings, Pekin, [illegible] up, each
No. 13—Ducklings, other than Pekin, [illegible] and up, each
No. 14—Old ducks, [illegible] each
No. 15—Geese
No. 16—Young Toms, dressed, [illegible] and up, each
No. 17—Young Toms, dressed, [illegible] and up, each
No. 18—Hen turkeys, [illegible]
No. 19—Hen turkeys, dressed, [illegible]
No. 20—Old Tom turkeys
No. 21—Old Toms, dressed
No. 22—Small hen turkeys, [illegible] lbs., each
No. 23—Small Tom turkeys, [illegible] lbs., each
No. 26—Capons, less than [illegible]
No. 27—Capons, [illegible] and up, each
No. 28—Rabbits, white, [illegible] each
No. 29—Rabbits, red, [illegible]
No. 30—Rabbits, mixed colors, [illegible] 4 lbs., each
No. 31—Rabbits, old

STANDARD OILS

(Furnished by E. A. Pierce & Co., West Sixth street.)

	Bid.	Asked.
Anglo American Oil	[illegible]	[illegible]
Atlantic Lobos	[illegible]	[illegible]
Borne Scrymser	[illegible]	[illegible]
Buckeye	[illegible]	[illegible]
Chesebrough Mfg.	[illegible]	[illegible]
Continental	[illegible]	[illegible]
Cumberland	[illegible]	[illegible]
Eureka	[illegible]	[illegible]
Galena Signal com.	[illegible]	[illegible]
Do. old pfd.	[illegible]	[illegible]
Do. new pfd.	[illegible]	[illegible]
Humble Oil	[illegible]	[illegible]
Illinois Pipe	[illegible]	[illegible]
Imperial Oil	[illegible]	[illegible]
Indiana Pipe	[illegible]	[illegible]
Intl. Pete.	[illegible]	[illegible]
Natl. Transit	[illegible]	[illegible]
N. Y. Transit	[illegible]	[illegible]
Northern Pipe	[illegible]	[illegible]
Ohio Oil	[illegible]	[illegible]
Penn. Mex.	[illegible]	[illegible]
Solar Refg.	[illegible]	[illegible]
Southern Pipe	[illegible]	[illegible]
South Penn. Oil	[illegible]	[illegible]
S. W. Penn. Oil	[illegible]	[illegible]
S. O. Indiana	[illegible]	[illegible]
S. O. Kentucky	[illegible]	[illegible]
S. O. Nebraska	[illegible]	[illegible]
S. O. Ohio	[illegible]	[illegible]
Do. pfd.	[illegible]	[illegible]
Swan & Finch	[illegible]	[illegible]
Vacuum Oil	[illegible]	[illegible]

Russell, Miller & Co.
Members
New York Stock Exchange
New York Curb Exchange
Chicago Board of Trade
Correspondents
Bartlett Frazier & Co.

Special Analyses
This Week
Allis Chalmers Mfg. Co.
Copies on Request

LOS ANGELES OFFICES
215 West Sixth St. FAber [illegible]
510 West Sixth St. VAndike [illegible]
Pasadena, TErrace 2145
New York Long Beach
Seattle Portland

E. F. HUTTON & CO.
Ambassador Hotel
Members New York Stock Exchange
643 S. SPRING STREET
Head Office—61 Broadway, New York
6619 Hollywood [illegible]
845 South Olive [illegible]
PASADENA SAN DIEGO SAN FRANCISCO OAKLAND
SAN JOSE SANTA BARBARA BEVERLY HILLS

LOGAN & BRYAN
MEMBERS NEW YORK STOCK EXCHANGE
626 SO. SPRING STREET
BILTMORE [illegible]

POULTRY PRICES

STANDARD OILS

ussell, Miller & Co.

N & CO.

RYAN

May Delivery Weak Spot on Wheat Market

CHICAGO, April 2. (AP)—Responsive to [illegible] drought, new crop deliveries of [illegible] went upward in price today, but [illegible] stands for wheat already on [illegible] behind. According to trade [illegible] severity of the drought in some [illegible] southwest has became almost un[illegible] for this time of year, with [illegible] many fields perishing. Estimates [illegible] export needs for wheat were en[illegible] year 16,000,000 bushels, but it was [illegible] Russia, France and the Danube [illegible] able to furnish all of the in[illegible]. Closing quotations on wheat were [illegible] ranging from ⅛c a bushel de[illegible] advance, compared with yes[illegible]. Corn closed ⅛c off to ¼c [illegible] advance, and provisions [illegible] gain.

[illegible] failure of any rain relief of [illegible] for either the Southwest or [illegible] received first attention in the [illegible] but traders took sharp notice [illegible] monthly unofficial crop estimates [illegible] experts. The estimates sug[illegible] domestic winter wheat yields [illegible] 000,000 bushels this season [illegible] 000,000 bushels harvested in [illegible]. Another the reports averaged 81.4 [illegible] the crop condition, compared [illegible] year ago.

[illegible] export inquiries for wheat [illegible] United States were heard of [illegible] North American purchases [illegible] but 400,000 bushels. [illegible] weather tended to ease the [illegible]. Oats sympathized with [illegible].

[illegible] advanced, helped by an up[illegible] of hog values.

RANGE OF PRICES

CHICAGO, April 2. (Exclusive)—

	Open.	High.	Low.	Close.
[illegible]	1.11⅜	1.12⅛	1.10½	1.11
[illegible]	1.10⅜	1.11⅛	1.09⅜	1.10⅜
[illegible]	1.13⅜	1.13⅜	1.11⅜	1.12⅜
[illegible]	.85⅝	.86⅜	.85⅛	.86
[illegible]	.87⅞	.88	.87	.87⅜
[illegible]	.88	.88⅛	.87¼	.87⅜
[illegible]	.44⅝	.44⅞	.44⅛	.44⅜
[illegible]	.44⅝	.44⅞	.44⅝	.44⅝
[illegible]	.43⅝	.43⅝	.43	.43⅝
[illegible]	.66½	.67⅛	.65⅝	.67⅛
Oats—				
May	.53½	.53½	.52⅜	.53
July	.53⅜	.53⅝	.52⅝	.53⅛
October	.49⅝	.49⅝	.49⅝	.49⅝
Rye—				
May	.68⅝	.69½	.67¼	.69⅛

WINNIPEG

[illegible]	1.10⅝	1.11	1.09½	1.10⅝
[illegible]	1.12⅜	1.12⅝	1.11⅜	1.12⅜
[illegible]	1.13⅞	1.15⅜	1.13⅞	1.14⅜

CASH GRAIN

Wheat, closed nominally steady. No sales reported.

Corn, closed unchanged to 1c higher. Sales, No. 2 mixed, 84½@84¾; No. 4, 80¾@81; No. 2 yellow, 85¾@86¾; No. 6, 78; No. 3 white, 85¼; No. 4 white, 83¾@84; sample, 56@78.

Oats, closed steady to ½c better. Sales, No. 2 white, 45½@46¼; No. 4 white, 43; sample, 41.

PROVISIONS

	High.	Low.	Close.
Lard—			
May	10.82	10.35	10.82
July	10.73	10.60	10.73
September	10.93	10.75	10.93
Ribs—None.			
Bellies—			
May	13.33	13.25	13.32
July	.....	.....	13.50

NEW YORK GRAIN

NEW YORK, April 2. (AP)—Wheat, spot irregular; No. 1 northern spring, c.i.f. New York, 1.28⅝; No. 2 hard winter, f.o.b. New York, 1.13⅛; No. 2 Manitoba, do., 1.19⅞; No. 2 mixed and No. 2 amber durum, do., nominal.

Corn, spot steady; No. 2 yellow, c.i.f. New York, 1.03⅝; No. 3 yellow, do., 1.00⅝.

Oats, spot steady; No. 2 white, 56½.

WINNIPEG

WINNIPEG, April 2. (AP)—Cash wheat, No. 1 northern, 1.08⅝; No. 2 northern, 1.05⅝; No. 3 northern, 1.02⅝.

BUTTER AND EGGS

LOS ANGELES

Closing prices quoted are corrected daily by Produce Exchange of Los Angeles.

Butter

Extra	41
Prime first	40
Standard	40
Firsts	40

Eggs

Extra	25½
Fresh firsts	25½
Case count	23½
Medium	23
Small	15½

SAN FRANCISCO, April 2. (AP)—Net wholesale prices:

Butter, 92 score, 40; 90 score, 38.

Eggs, No. 1 extra small, 18; No. 1 candled extra, 28½; No. 1 candled extra medium, 25½.

CHICAGO, April 2.—Butter, unsettled; receipts, 6986 tubs; creamery extras, 37; standards, 37; extra firsts, 36@36½; firsts, 33½@35½; seconds, 31@32½.

Eggs, firmer; receipts, 15,382 cases; extra firsts, 24½@25; graded firsts, 23½@24; ordinary firsts, 22½@23; storage packed firsts, 26¼; storage packed extras, 26¾.

NEW YORK, April 2.—Eggs, irregular; receipts, 61,398; mixed colors, regular packed closely selected extra first, 25¾@26½; first, 25¼@25½; seconds, 23; medium firsts, 24@24½; storage packed extra first, 24¾@25½; other grades unchanged.

Butter, steady; receipts, 12,828; creamery higher than extra, 38¾@39; extra, 92 score, 37½@38; first, 88-91 score, 35@37¼.

Cheese, easier; receipts, 128,346; State whole milk flats, fresh, fancy, 18@18½.

LOCAL GRAINS

All quotations nominal and subject to market fluctuations. Prices quoted are per cwt., field run, in carloads only.

Wheat—		
Milling	2.15	@2.20
Feed	2.10	@2.15
Corn—		
No. 2 yellow	1.82	@1.88
No. 3 yellow	1.80	@1.84
Barley—		
California sacked	1.30	@1.33
Kafir—		
No. 2 eastern bulk	1.72½	@1.77½
Milo maize—		
California sacked	1.80	@1.85
Milo—		
No. 2 eastern bulk	1.70	@1.80
Millfeeds—		
White	1.62½	@1.67½
Red	1.57½	@1.62½

CAR RECEIPTS

Wheat, 2; barley, 2; corn, 5; oats, 1; flour, 1; bran, 3; cereals, 1; alfalfa meal, 1; seed, 1; rice, 3; coffee, 1; total, 20.

Local hay quotations corrected weekly by Los Angeles Grain Exchange:

U. S. No. 1 [illegible]	19.00@20.00
U. S. No. 2	18.00@19.00
U. S. No. 3	17.00@18.00
Oat hay	20.00@21.00
Barley hay	19.00@20.00

CHEESE PRICES

No. 1—New York Flats	.34
No. 2—New York Twins	.33
No. 3—New York Cheddars	.34
No. 4—Wisconsin Twins	[illegible]
No. 5—Wisconsin Daisies	[illegible]
No. 6—Wisconsin Longhorns	[illegible]
No. 7—Wisconsin Sandwich Prints	[illegible]
No. 8—Wisconsin Cream Brick	[illegible]
No. 9—Tillamook Triplets	[illegible]
No. 10—Tillamook Horns	[illegible]
No. 11—Tillamook Sandwich Prints	[illegible]
No. 12—Western Triplets	[illegible]
No. 13—Western Horns	[illegible]
No. 14—Western Sandwich Prints	[illegible]
No. 15—California Flats	.24

Argentina expects a bumper corn crop this season.

Edison Rights
Bought
Sold
Quoted

Dunk-Harbison Co.
502 Haas Building
219 West 7th Street
TRinity 2371
Member L. A. Stock Exchange
Member L. A. Curb Exchange

FOR SALE:
[illegible]
WANTED:
LINCOLN DRILLING
[illegible]
WM. C. FASTNOW
Member L. A. Curb Exchange
60 South Spring St., Suite 357
Telephone FAber 4861

JAMES F. SADLER & CO.
Member
California Stock Exchange
Board of Trade Building
FAber 3011 Los Angeles

EXETER OIL COMPANY
CLASS A STOCK
Exempt from Personal Property Tax in California and dividends exempt from Federal Normal Income Tax, in opinion of Counsel
Listed on Los Angeles, San Francisco and Seattle Curb Exchanges

SALIENT FEATURES
EARNINGS: Recent earnings, after depreciation, depletion and taxes, have been at the rate of approximately $400,000 per year, which is about 60% on the outstanding Capital stock. Bear in mind that only 759,000 shares of Class A stock are outstanding.
DIVIDENDS: Dividends of 1% per month have been paid on Class A stock for 43 consecutive months.
MANAGEMENT: Executives of the highest reputation and outstanding ability, who have managed the Company from the start and brought it to its present enviable position in the oil world.
MARKET: Through its connections, the Company has established outlets for both its oil and natural gas.
PROPERTIES: The Company has diversified holdings in a number of proved and semi-proved fields.
PRODUCTION: At present approximately 2000 barrels per day, all contracted for.
We Recommend Exeter. Buy Now!
PAY 20% DOWN
and the balance in 20 convenient monthly installments.
Buy practically any listed stock on this plan.

STOCK & REALTY ASSURANCE CORP.
STOCK BROKERS
Licensed by Corporation Department, State of California
FINANCIAL CENTER BLDG., 704 So. Spring St., Los Angeles
Phone VAndike 8121
WILSHIRE BRANCH
3460 Wilshire Boulevard
Phone DRexel 5188
SAN PEDRO BRANCH—Suite 200
Bank of San Pedro Bldg
Seventh and Mesa—Phone San Pedro 2901
Mail this coupon. Phone or Call at Our Office
Please send me latest report on Exeter and details of your Convenient Partial Payment Plan.
Name ____ Phone ____
Address ____ City ____
T 1-3 94

LIVE-STOCK MARKET

(Furnished by Federal-State Live-stock Market News Service.)

ESTIMATED RECEIPTS

	Cattle	Calves	Hogs	Sheep
Los Angeles	300	150	200	500
Chicago	6,500	3,000	13,000	16,000
Kansas City	6,000	800	8,000	17,000
Omaha	4,500	300	7,500	16,000
St. Paul	2,700	3,300	12,000	500
Denver	600	100	1,200	2,600
Fort Worth	2,200	600	1,300	1,500
Total	22,800	8,250	43,200	54,100
Week ago	23,300	8,100	45,900	53,700

LOS ANGELES MARKET

CATTLE—A moderate midweek supply sold in good season at generally steady rates and the bulk of cattle held over from early in the week were also fairly well cleaned up.

A load of good 1103-pound Utah steers brought 12.00, and a small lot of 884-pound local fed made 11.60. A load of 1363-pound local fed Arizona steers scored 11.40, with 655-pound weights at 11.35. A late arriving load of grassy 965-pound California steers made 11.00. A part load of 1009-pound Utahs made 9.75 with balance of the load averaging 853 pounds at 9.00.

A load of 380-pound fed heifers brought 11.00, with odd head of plainer kind at 9.00@9.75, and some down to 8.00 and below. Odd head of cows made 8.35@8.50, with bulk of common to medium, mainly dairy types selling at 7.00@8.00. Low cutters and cutters were most numerous at 4.00@6.75. Odd sales of bulls were noted at 6.00@8.30.

CALVES—On a generally steady deal good to choice 193 to 213-pound vealers made 16.00@16.50, with others of less quality at 13.50@15.00. Calves over 300 pounds brought 11.00@13.00, with culls of all weights down to 8.50.

HOGS—With only two loads of medium quality hogs available, trade was soon over with prices considered fully steady. A load of 178-pound New Mexico butchers brought 10.60, with a load of 136-pound Texas at 10.40. On this basis good eastern butchers are quoted up to Tuesday's top of 10.85.

SHEEP—Four decks of spring lambs were expected, but it seemed doubtful if they would arrive in time for yesterday's trade. Good to choice spring lambs are quoted to 11.75.

YESTERDAY'S QUOTATIONS

Slaughter cattle and calves: Steers 1100 to 1300 pounds, good, 11.25@12.25; 950 to 1100 pounds, good, 11.25@12.25; 800 pounds up, medium, 10.25@11.25; common, 8.25@10.25. Heifers, 850 pounds down, good, 9.50@10.75; common and medium, 7.00@9.50. Cows, good, 8.75@9.25; common and medium, 6.75@8.75; low cutters and cutters, 3.75@6.75. Bulls, yearlings excluded, good beef, 8.00@9.00; cutter to medium, 6.00@8.00. Calves, 500 pounds down, medium to choice, 12.00@15.00; cull and common, 8.50@12.00. Vealers, milk fed, good and choice, 14.25@16.75; medium, 12.75@14.25; cull and common, 9.00@12.75.

Hogs: Medium weight, 200 to 250 pounds, medium to choice, 10.00@10.85; light weights, 160 to 200 pounds, medium to choice, 10.25@10.85; light lights, 130 to 160 pounds, medium to choice, 10.00@10.85. Packing sows, rough and smooth 8.00@9.50. Slaughter pigs, 90 to 130 pounds, medium to choice, 9.00@10.75. (Soft or oily hogs and roasting pigs excluded in above quotations.)

Slaughter sheep and lambs: Spring lambs, good and choice, 11.25@11.75; medium, 10.25@11.25; cull and common, 9.25@10.25. Lambs, 84 to 92 pounds, good and choice, 9.00@9.75; 92 pounds down, medium, 8.00@9.00; 92 to 100 pounds, medium to choice, 7.75@9.25; all weights, common, 7.00@8.00. Ewes, 120 pounds down, medium to choice, 4.25@5.75; all weights, cull and common, 2.00@4.25.

OUTSIDE MARKETS

SOUTH SAN FRANCISCO, April 2. (AP)—Hogs, 650, including 245 holdovers, 252 direct; 10@15c lower; four loads 180 to 195-pound Californias, 10.75@11.00. Package 225, 10.25. Package packing sows, 300, 8.50.

Cattle, 35. No good offerings. Nominally steady; odd head medium 1000-pound steers, 10.00. Late yesterday load fed 750-pound California heifers, 11.25. Today odd head 1165-pound good cows, 9.00. Cutters, 6.00@7.50. Package low cutters, 4.50. Bulls absent, quoted 8.00@8.35.

Calves, none. Load-lots good to choice vealers quoted 14.00@14.50.

Sheep, 350, including 100 holdovers. Steady. Two loads spring lambs displayed. Load common to medium 62, 11.15. Deck 82-pound wooled Californias, 8.00; 25 out, 5.00. Deck 113-pound wooled ewes, 5.00. Late yesterday two decks 67-70 springers, 11.45.

CHICAGO, April 2.—Hogs, 13,000; steady to 15c higher; 250 to 300 pounds, 9.40@10.00; 130 to 160 pounds, 9.40@10.35; sows, 8.40@9.25.

Cattle, 6500; calves, 3000; weighty steers, 25c higher; 1300 to 1500 pounds, 12.75@15.00; 950 to 1100 pounds, 12.00@15.00; yearlings, 12.00@15.00; heifers, 11.00@13.50; cows, 7.75@10.00; cutters, 5.00@6.50; bulls, 8.00@9.25; vealers, 9.00@13.50; stocker and feeder steers, 10.25@11.75.

Sheep, 16,000; slow; around steady; indications fat lambs, 9.00@9.25; feeding and shearing lambs, 8.10@8.35; lambs, 92 pounds down, 8.75@10.00; 92 to 100 pounds, 8.00@9.50; ewes, 150 pounds down, 5.25@6.65; feeder lambs, 8.50@9.00.

KANSAS CITY, April 2.—Hogs, 8000. Fairly active and uneven, 10@20c higher than Tuesday's average. Top, 9.85; bulk desirable, 9.60@9.80; packing sows, 8.00@8.75.

Cattle, 6000; fed steers opening fairly active. Fully steady, choice 1110-pound steers, 14.00; good 1320 pounds, 13.25; best yearling steers early, 13.00; bulk fed steers of value to sell from 11.00@12.50. Fed heifers, 9.50@11.50. Butcher cows mostly 6.75@8.00.

Sheep, 17,000; lambs strong; spring lambs steady; sheep 10@15c higher; top wooled lambs, 9.00; others mostly 8.50@8.75. Numerous loads Arizona spring lambs, 12.50; others, 12.25; shorn Arizona ewes, 5.75.

DENVER, April 2.—Hogs, 1200; five loads direct, four to Arizona; light and medium weight butchers, 10@15c higher; 190 to 225 pounds, 9.50@9.75; sows, 7.75.

Sheep, 2600; little done on slaughter lambs; natives, 7.50; spring lambs, 12.60; indications about steady on fed lambs; ewes firm, deck medium grade, 5.50; Texas shearing lambs, 8.00.

Cattle, 800; beef steers predominating; few loads early at 11.00@11.25, considered steady; cows, 7.25@8.50; including load to California, 7.75; heifers, 11.50; bulls, 7.15 down; vealers, 14.00 down; stock steers, 10.00.

SOUTH ST. PAUL, April 2.—Cattle, 2700; weak to lower; steers and yearlings, 10.50@11.75; cows, 8.00@9.60; heifers, 7.75@9.50; bulls, 7.25 down; stockers and feeders unchanged; calves, 3300; steady, 9.50.

Hogs, 12,000; 10@15c higher; 160 to 240 pounds, 9.60@9.75; sows, 8.25@8.50.

Sheep, 500; lambs, 25@50c lower; 89 pounds down, 8.50; ewes scarce, steady.

OMAHA, April 2.—Hogs, 7500; active, 190 to 240 pounds, 9.50@9.75; sows, 8.60@8.75.

Cattle, 4500; fed steers and yearlings, 11.00@13.50. Heifers, 10.00@11.25; cows, 7.00@8.75; practical top vealers, 13.50.

Sheep, 16,000; packers bidding 8.25@8.75 with shippers bidding upward to 9.00 on suitable 88 to 90-pound weights; shearing lambs, 8.50.

ST. JOSEPH, April 2.—Hogs, 3500; 10@20c higher; 170 to 230 pounds, 9.65@9.80; sows, 8.25@8.75.

Sheep, 7000; six cars around 77-pound Arizona spring lambs, 12.25@12.50, about steady; no wooled lambs sold; fat wooled ewes, 6.00.

Cattle, 1400; 10@15c higher; steers, 10.50@12.40; cows, 6.50@8.50; vealers, 14.00; stockers and feeders scarce.

PORTLAND, April 2.—Cattle and calves steady; receipts, cattle, 35; calves, 10.

Hogs, talking around steady; receipts, 100.

Sheep, slaughter and lambs steady; receipts, 50.

PRODUCE MARKET

(United States Bureau of Markets)

Liberal offerings in all leading vegetable lines with generally steady to weak market tone. Apples moving slowly; Artichokes dull at unchanged prices; asparagus about steady; avocados moving a little better; cabbage lower; celery moving freely with good hearts in demand but most offerings showing seed stems; lettuce plentiful and dull; peas weaker; summer squash plentiful and lower, strawberries higher; yams in slow demand; tangerines firm; tomatoes weaker.

ANISE—Local, per dozen, 35@40.

APPLES—Pound Watsonville, Newtons, 5@5¼, few 5½; Idaho, Delicious, 8@8½; Rome Beauty, 5½@6, Gano, 4½@5; Arkansas black, 4½@5; Winesaps, 4½@5; Yucaipa, Winesaps, 3@4; bushel baskets, Idaho Delicious, 3.00@3.25; Winesaps, 2.00@2.15. Correction: Quotation on White Winter Pearmains in yesterday's report should have been 2.15@2.25; boxes, Washington, extra fancy, Winesaps, medium size, 2.60@2.65; Rome Beauty, extra large, 2.75@2.85; medium to large, 2.60@2.65.

ARTICHOKES—Per box, Salinas, 4-5 dozen, 1.25@1.50, Arroyo Grande, 4-5 dozen, 1.00@1.25, few 1.50; Davenport, Pismo Beach, 4-5 dozen, 1.00@1.25; San Luis Obispo, 5-8 dozen, 75@1.00, 7-9 dozen, 50@75, holdovers lower.

ASPARAGUS—Per pound, Delta, best, 7@8, mostly 7, poorer 5@6; Coachella Valley, fancy, 11@12, choice 7@8; San Diego county, 7-11; Mendota, 8@8½; local, guaranteed fancy 15@16; common, 11@13.

AVOCADOS—Local, loose, pound Fuerte, 65@70, Challenge, Spinks, 35@45, Lyons 45@55; Stephens, 45@50; packed flats, various varieties, first grade, 12s-20s, 7.50@9.50; 24s-36s, 7.75@10.50; second grade, 12s-20s, 6.75@7.00; 24s-38s, 7.00@8.25; third grade, 12s-20s, 6.50@8.00; 24s-36s, 6.50@9.25.

BANANAS—Per pound, mostly 4½; ripe, 3½.

BEANS—Mexico, pound, Valentine, 12; Kentucky Wonders, fair quality, 20@25, poorer lower; lima, 35; local, Faba, 6½@9.

BUNCHED VEGETABLES—Local, dozen bunches, Beets, 17½@25; carrots, 20@25; Dikon, 30@35; mustard, 12½@15; parsley, 12½@15; radishes, small red, 12½@15; King, 15@20; spinach, 20@25; turnips, 20@25.

CABBAGE—Local, crates, Cannonball, best, 2.25@2.50, fair quality 1.75@2.00, Pointed, poor quality, showing seed stems, 1.00@1.25; Imperial Valley, crates, 1.75.

CAULIFLOWER—Local, field crates, 75@1.00.

CELERY—Venice, crates, 3½-4 dozen, 2.25@2.50; hearts, in lettuce crates, best, 1.75@2.00, poorer showing seed stems, 1.00@1.25.

EGGPLANT—Per pound Mexico, 8@10; Coachella Valley, 6@8.

CUCUMBERS—Carlsbad, hot-house, per box, best grades, 3.25@3.75.

GRAPEFRUIT—Per box, Imperial Valley, fancy 64s, 5.00; 80s-100s, 5.50; Coachella Valley, fancy 64s, 6.00@6.50; 80s, 5.50@6.00; 100s, 5.50@5.75; Arizona, fancy 64s, 5.25@5.50; 80s-100s, 5.50; Tulare county, market pack, 80s-100s, 3.25@3.50; 64s, 3.00@3.25; local, market pack, 80s-100s, 3.50@4.00.

LEMONS—Local, boxes, loose, culls and tree ripe, 1.75@2.50, few 2.75.

LETTUCE—Crates, Iceberg; Yuma, iced, 4-5 dozen, 2.50@2.75, mostly 2.50, fair quality 2.00@2.25; Oceanside, iced, 4 dozen, 2.25; 5 dozen, 2.00; San Luis Obispo, Pismo, dry pack, 4 dozen, 1.25@1.75; Orange county, dry pack, 4 dozen, 1.25@1.50; Vista, dry pack, 4 dozen, 1.25@1.50, poorer 75@1.00.

LOQUATS—Local, pound, best 10@13, poorer 4@8.

ONIONS—Green, per crate, local 1.50@1.75; Bakersfield, 1.75@2.00.

ONIONS—Closing Tuesday opening Wednesday, Brokers sales, Oregon sacked cwt., Yellows, 1.20@1.30, few best 1.40@1.45; Utah, Spanish, cwt., 3-in. min., car 1.50.

ORANGES—Local, boxes, navels, fancy 80s, 3.50; 100s, 4.00; 126s, 5.00; 150s, 5.20@5.75; 176s, 6.75; 200s, 7.25; 216s-252s, 7.50. Loose culls and standards, large, 2.00@2.25, medium 2.50@2.75, small 2.75@3.00.

PARSNIPS—Local, per lug, 75@1.00; few 1.15.

PEAS—Per pound, San Pedro, 7@8; Pismo, Carpinteria, Arroyo Grande, San Luis Obispo, 6@7, few 8; Orange county, 6@7; Bakersfield, 5@6; Coachella Valley, 3½@5.

PEARS—Per box, Santa Clara Valley, Winter Nelis, fancy, 165s-180s, 3.00@3.25; Washington, extra fancy, Winter Nelis, 150s-245s, 1.50@2.50.

PEPPERS—Mexico, pound, California Wonder, 17@20; Ruby King, 15@17; green chili, 6@8; Floral Gems, 15@18.

RHUBARB—Local, apple boxes, cherry, 1.00@1.15; Winter Crimson, 75@90; lugs cherry 60@75, strawberry 75@1.00, 35-pound boxes cherry, 1.15@1.25, 20-pound boxes cherry 60@75.

SQUASH—Imperial Valley, crates, White Summer, 1.15, poorer 75, Italian 1.00@1.25; lugs White Summer mostly 1.50; Italian mostly 1.50; Yellow Crookneck, few 3.00; Coachella Valley, lugs, White Summer, Italian, mostly 1.50, San Diego county, lugs, Italian, 1.15@1.50, mostly 1.25, large 50@75.

STRAWBERRIES—Local 30-pint crates, 3.50@4.00, few 4.50, small, poor 1.25@1.50; Imperial Valley, 12-pint trays, mostly 1.75@2.00.

SWEET POTATOES—Tennessee, bushel hampers, Nancy Halls, 2.25@2.50; New Mexico, bushel baskets, Nancy Halls, 2.50@2.60; Mississippi, bushel hampers, Nancy Halls, 2.15@2.25; Imperial Valley, Nancy Halls, pound, good quality, 8; Merced, Jerseys, pound, fair to ordinary 5@7.

TANGERINES—Local, pound, large, 6@8, small 4@5.

POTATOES—Street sales: San Diego county, pound, 5@6, smaller 3@4. Closing Tuesday opening Wednesday, Brokers sales, Stockton, sacked cwt., Burbanks, best Special Mark, 3.75; fair quality, 3.25@3.50; small, low as 2.50 a bag; Idaho, sacked cwt., Russets, U.S. No. 1 few sales, 3.50@3.60.

TOMATOES—Mexico, lugs, Originals, firsts, 5x5 and larger, 2.25@2.50; 6x6, 2.00; 6x7, 1.75; 7x7, 1.50@1.75; stripped, pound, firsts, 9@10; Circles, 7@8; Gems, 6@7.

DAILY EASTERN CITRUS MARKETS

(By the Associated Press.)

Carlot shipments of California citrus, compiled from railroad passing reports for the California Fruit Growers' Exchange, were announced as follows:

	Oranges.	Lemons.
SOUTHERN CALIFORNIA		
April 1	203	14
Season to date	15,078	2,537
Last season to date	20,151	4,356
CENTRAL CALIFORNIA		
April 1	5	0
Season to date	4,396	130
Last season to date	6,592	246
NORTHERN CALIFORNIA		
April 1	0	2
Season to date	376	14
Last season to date	461	47

California oranges and lemons were about steady at eastern and middle western auction centers yesterday. Sales totaled eighty-six and one-half cars of oranges and fourteen cars of oranges.

The price range per box follows:

	ORANGES Graded above choice.	ORANGES Choice.	LEMONS Graded above choice.	LEMONS Choice.
New York	4.95@7.45	5.35@6.60	5.30@5.60	4.50@4.70
Boston	4.65@7.20	5.75@6.95	5.20@6.35	5.15@5.60
Chicago	5.05@6.45	5.25@6.75	5.35@5.90	4.30@4.75
Cleveland	5.70@7.50	6.15@6.50	5.45@5.30	4.50@4.70
Cincinnati	5.85@6.40	4.95@6.35	5.10@5.30	4.85@5.10
Philadelphia	5.60@6.85	4.35	5.65	......
Pittsburgh	5.10@6.25	5.30@5.75	5.05@5.65	4.40
St. Louis	6.20@7.10	5.00@6.40	5.55@5.60	5.10
Baltimore	5.90	......	5.70@5.85	4.75
Detroit	5.20@7.00	7.00@7.55	......	5.05

Prices by size of Sunkist brand navel oranges were reported to the California Fruit Growers' Exchange as follows:

	80s	100s	126s	150s	176s	200s	216s	252s	288s	324s
NEW YORK—										
Orchard, Riverside	4.60	5.05	5.85	6.75	7.45	8.50	8.45	8.60	8.50	7.10
Pet, San Dimas	4.30	4.90	5.90	6.60	...	...	...	...	...	...
BOSTON—										
Orchard, Riverside	5.05	5.50	6.10	6.80	7.65	8.50	8.55	8.50	8.25	...
Black Crusader, Azusa	4.25	4.60	5.75	6.50	7.40	8.30	8.30	8.45	...	...
CHICAGO—										
Quality, Ojai	4.25	...	5.85	6.85	7.40	8.25	8.35	9.05	9.65	...
Fidelity, Glendora	4.20	4.80	5.75	6.75	7.45	8.20	8.35	9.00	9.00	...
PHILADELPHIA—										
Queen Bee, Corona	4.70	4.70	5.60	6.35	7.40	8.25	8.25	8.35	8.35	...
DETROIT—										
Paul Neyron, La Verne	...	5.00	5.75	6.70	7.05	7.70	7.65	8.50	8.75	7.80
PITTSBURGH—										
Volunteer, N. Pomona	4.10	4.85	5.65	6.50	7.40	8.00	8.60	8.35	8.25	...
CINCINNATI—										
Optima, Alta Loma	4.25	5.00	5.75	6.50	7.25	8.00	8.25	8.00	8.00	8.00
CLEVELAND—										
Moose, Upland	4.20	4.75	5.80	6.75	7.70	8.45	8.65	8.65	...	...
ST. LOUIS—										
Ridinghood, Charter Oak	3.70	4.50	5.40	6.30	7.35	8.10	8.15	8.25	8.25	8.25
BALTIMORE—										
Black Crusader, Azusa	4.60	5.45	6.60	7.60	8.55	...	...	...	...	...

Carlot sales averages per box were reported to the California Fruit Growers' Exchange on its own brands and to the Associated Press on all others as follows:

BOSTON—Navels lower; lemons higher. Carlot sales: Ten cars oranges, two cars lemons. Florida carlot sales: Two cars oranges, $6.10; three cars Valencias, $5.70; seven cars grapefruit, $4.85.

CALIFORNIA NAVELS

Black Crusader, ACG, Sunkist, Azusa	6.15
Orchard, RIV, Sunkist, Riverside	7.20
Standard, RIV, Red Ball, Riverside	6.95
Belt, GBA, choice, E. Highland	6.75
Gold Buckle, GBA, fancy, E. Highland	5.75
Gold Buckle, GBA, fancy, E. Highland (seedlings)	7.00
Belt, GBA, choice, E. Highland (seedlings)	6.55
Parrot, SA, Sunkist, Pomona	4.75
Stork, SA, Sunkist, Claremont	4.65
Volunteer, SA, Sunkist, N. Pomona	6.00
Luxury, RH, Sunkist, Redlands	5.90
Princess, Q, Sunkist, Corona	6.20
AA, RH, Sunkist, E. Highland	6.50
Chanticleer, RH, Red Ball, E. Highland	5.75

LEMONS

Pet, SD, Sunkist, San Dimas	6.20
Greyhound, SD, Red Ball, San Dimas	5.15
Happy, ST, Sunkist, Carpinteria	6.35
Smile, ST, Red Ball, Carpinteria	5.60

CINCINNATI—Navels easier; lemons 360s steady. Carlot sales: Two and one-half cars oranges, two cars lemons. Florida carlot sales: Six cars oranges, $5.80; two cars grapefruit, $5.25.

CALIFORNIA NAVELS

King, SA, Red Ball, Claremont	4.95
Optima, OK, Sunkist, Alta Loma	6.00
Red Hussar, OK, Red Ball, Alta Loma	6.35
Liberty Bell Blue, JGC, fancy, Riverside	5.85
Liberty Bell Red, JGC, choice, Riverside	6.40

LEMONS

Cream, SB, Sunkist, Rialto	5.30
Dependable, SDF, Red Ball, El Cajon	4.85
Silver Gate, SDF, Sunkist, El Cajon	5.10
Aster, SB, Red Ball, Rialto	5.10

NEW YORK—Navels about steady; lemons slightly higher. Carlot sales: Twenty-six cars oranges, two cars lemons. Florida carlot sales: Twenty-seven cars Valencias, $6.95; four cars oranges, $6.15; seventeen cars grapefruit, $5.85.

CALIFORNIA NAVELS

Orchard, RIV, Sunkist, Riverside	6.85
Standard, RIV, Red Ball, Riverside	6.60
Pet, SD, Sunkist, San Dimas	5.65
Gold Buckle, GBA, fancy, E. Highland	5.90
La Verne Beauties, LAV, Sunkist, La Verne	5.95
Paul Neyron, LAV, Sunkist, La Verne	5.70
La Verne Beauties, LAV, Sunkist, La Verne	6.40
Paul Neyron, LAV, Sunkist, La Verne	5.95
Blue Bow, RIV, Sunkist, Riverside	6.10
Old Baldy, OK, Sunkist, Upland	5.90
Pinnacle, OK, Sunkist, Upland	6.30
Pinnacle, TI, OK, Sunkist, Upland	6.60
Kenilworth, RIV, Sunkist, Riverside	5.60
Kenilworth, RIV, Sunkist, Riverside (seedlings)	6.65
Prairie Bell, RIV, choice, Riverside (seedlings)	5.35
Kenilworth, RIV, Sunkist, Riverside (Malta Bloods)	6.75
Prairie Bell, RIV, choice, Riverside (Malta Bloods)	5.55
Sunny Mountain, RIV, Sunkist, Highgrove	7.45
Blue Bird, RIV, Red Ball, Highgrove	6.20
Mahala, TI, RIV, Sunkist, Highgrove	6.65
Swastika, TI, RIV, Red Ball, Highgrove	6.25
Blue Globe, RIV, Sunkist, Riverside	5.75
Paul Neyron, LAV, Sunkist, La Verne	6.05
Parrot, SA, Sunkist, Pomona	6.20
Mahala, TI, RIV, Sunkist, Highgrove	6.30
Swastika, TI, RIV, Red Ball, Highgrove	5.60
Victoria, RIV, Sunkist, Casa Blanca	5.90
Orchard King, COV, Sunkist, Covina	5.80
Optima, OK, Sunkist, Alta Loma	5.75
Red Hussar, OK, Red Ball, Alta Loma	5.90
Victor, OK, Sunkist, Etiwanda	5.70
Crest, OK, Red Ball, Etiwanda	6.15
Lotus, OK, Sunkist, Upland	6.10
Monogram, OK, Red Ball, Upland	6.30
Lotus tangerines, halves, Upland	3.30
AA, TI, RH, Sunkist, E. Highland	5.45
Chanticleer, TI, RH, Red Ball, E. Highland	6.00
Mansion of Piru, VC, Sunkist, Piru	6.65
Weaver of Piru, VC, Red Ball, Piru	6.55
Paul Neyron, LAV, Sunkist, La Verne	5.05
Phoenix, OK, Sunkist, Upland	4.95
Old Baldy, OK, Sunkist, Upland	6.40
Gold Cup, RH, Sunkist, Sunkist	5.90
Blue Bow, RIV, Sunkist, Riverside	5.50
Blue Bow, RIV, Sunkist, Riverside (sweets)	7.45
Blue Bow tangerines, halves, Riverside	3.30

LEMONS

Ocean View, VCE, Sunkist, Carpinteria	5.45
Sea Breeze, VCE, Red Ball, Carpinteria	4.70
Miramar, VCE, Sunkist, Carpinteria	5.30
Summerland, VCE, Red Ball, Carpinteria	4.80
Trail, DM, Sunkist, Lamanda Park	5.20
Canyon, DM, Red Ball, Lamanda Park	4.85

PHILADELPHIA—Navels 200s and smaller higher, balance generally unchanged with strong demand; lemons easier with strong demand. Carlot sales: Four cars oranges, one car lemons. Florida carlot sales: Eight cars Valencias, $6.45; two cars oranges, $6.45; seven cars grapefruit, $4.95.

CALIFORNIA NAVELS

Queen Bee, Q, Sunkist, Corona	6.85
Queen Bee Ruby Bloods, halves, Corona	3.90
Red C, COV, Sunkist, Covina	5.30
Cougar, COV, Red Ball, Covina	4.35
Paul Neyron, LAV, Sunkist, La Verne	5.75
Victoria, TI, RIV, Sunkist, Casa Blanca	5.50

LEMONS

Senator, OR, Sunkist, Frances	5.65
Congress, OR, Red Ball, Frances	5.00

CLEVELAND—Navels and bloods strong and higher in spots; lemons lower, offerings heavy. Carlot sales: Eight cars oranges, one car lemons. Florida carlot sales: Four cars oranges, $7.05; three cars grapefruit, $4.90.

CALIFORNIA NAVELS

Moose, OK, Sunkist, Upland	5.95
Pronghorn, OK, Red Ball, Upland	6.15
Moose, OK, Sunkist, Upland (Bloods)	7.30
Moose Bloods, halves, Upland	3.05
Queen Bee, Q, Sunkist, Corona	6.80
Queen Bee Ruby Bloods, halves, Corona	3.60
Royal Ruby Bloods, halves, Corona	3.10
Liberty Bell Blue, JGC, fancy, Riverside	5.90
Liberty Bell Red, JGC, choice, Riverside	6.50
Gold Buckle, GBA, fancy, E. Highland (sweets)	7.45
Paul Neyron, LAV, Sunkist, La Verne	6.05
Gavilan, RIV, Sunkist, Arlington	6.10
Quality, ST, Sunkist, Ojai	7.50
Gavilan, RIV, Sunkist, Arlington	5.70

LEMONS

Serra, SDF, Sunkist, Chula Vista	5.50
Seaboard, SDF, Red Ball, Chula Vista	4.50
Homer, Q, Sunkist, Corona	5.45
Camel, Q, Red Ball, Corona	4.70

PITTSBURGH—Navels 176s and larger lower; lemons easier. Carlot sales: Six cars oranges, one car lemons. Florida carlot sales: Three cars oranges, $5.95.

CALIFORNIA NAVELS

Red C, COV, Sunkist, Covina	5.10
Parrot, SA, Sunkist, Pomona	6.25
Volunteer, SA, Sunkist, N. Pomona	6.15
Halfmoon, CMB, fancy, Redlands	6.65
Carnation, PWE, first, Riverside	5.80
Gypsy Queen, PWE, second, Riverside	5.75
Roman, NASH, fancy, Riverside	5.40
Saxon, NASH, choice, Riverside	5.30

LEMONS

La Habra, NO, Sunkist, La Habra	5.65
Reliable, NO, Sunkist, La Habra	5.05
Bengal, NO, Red Ball, La Habra	4.40

DETROIT—Navels lower, bloods and sweets higher; lemons higher. Carlot sales: Five cars oranges, one car lemons. Florida carlot sales: One car oranges, $6.50; one car grapefruit, $5.30.

CALIFORNIA NAVELS

Heart of Gold, SB, Sunkist, Highgrove	5.95
Heart of Gold, SB, Sunkist, Highgrove (Med. Sweets)	7.00
Yankee Doodle, SB, Red Ball, Highgrove (Med. Sweets)	7.00
Victor, OK, Sunkist, Etiwanda	6.10
Crest, OK, Red Ball, Etiwanda	7.25
Jameson, Q, Sunkist, Corona	5.25
Southland Beauties Malta Bloods, halves, Corona	3.45
Justrite Malta Bloods, halves, Corona	3.45
La Verne Beauties, LAV, Sunkist, La Verne	7.05
Paul Neyron, LAV, Sunkist, La Verne	6.65
Blue Goose, AFG, fancy, Riverside	5.20

LEMONS

Evening Star, ST, Red Ball, San Fernando Mission	5.05

BALTIMORE—Navels 100s and larger firm, smaller higher; lemons higher. Carlot sales: One car oranges, one car lemons. Florida carlot sales: One car Valencias, $7.50; one-half car grapefruit, $5.10.

CALIFORNIA NAVELS

Black Crusader, ACG, Sunkist, Azusa	5.90

LEMONS

Senator, OK, Sunkist, Frances	5.70
Congress, OR, Red Ball, Frances	4.75
President, OR, Sunkist, Frances	5.85
Mark Twain, OR, Red Ball, Frances	4.75

ST. LOUIS—Oranges unchanged; lemons lower. Carlot sales: Four cars oranges, one car lemons. Florida carlot sales: One car oranges, $6.00; two cars grapefruit, $5.00.

CALIFORNIA NAVELS

Red Ridinghood, SD, Sunkist, Charter Oak	6.20
Bear, OK, Sunkist, Ontario	6.25
Swallow, OK, Red Ball, Ontario	5.50
Swallow, OK, Red Ball, Ontario (sweets)	5.95
Bear St. Mikes, halves, Ontario	3.60
Mardi Gras, RH, Sunkist, Sunkist (budded seeds)	6.50
Healthful, RH, Red Ball, Sunkist (budded seeds)	5.15
Healthful, RH, Red Ball, Sunkist (sweets)	6.40
Golden Harp, ES, fancy, Monrovia (St. Mikes)	6.45
Golden Harp, ES, fancy, Monrovia	7.10

LEMONS

La Habra, NO, Sunkist, La Habra	5.55
Reliable, NO, Sunkist, La Habra	5.60
Bengal, NO, Red Ball, La Habra	5.10

CHICAGO—Oranges slightly lower with good demand; lemons unchanged. Carlot sales: Twenty cars oranges, two cars lemons. Florida carlot sales: Nine cars oranges, $6.50; nine cars grapefruit, $5.10.

CALIFORNIA NAVELS

Quality, ST, Sunkist, Ojai	6.95
Campfire, ST, Red Ball, Ojai	6.75
Fidelity, ACG, Sunkist, Glendora	6.50
Sparton, ACG, Red Ball, Glendora	6.55
Red Mule, THP, fancy, Highland	6.35
Blue Goose, AFG, fancy, Riverside	5.25
Glen Rosa, SOI, fancy, Riverside	5.05
Glen Ivy, SOI, choice, Riverside	5.25
Moose, OK, Sunkist, Upland	7.00
Pronghorn, OK, Red Ball, Upland	6.25
Red Ridinghood, SD, Sunkist, Charter Oak	7.00
Hesperides, SD, Red Ball, Charter Oak	5.70
Volunteer, SA, Sunkist, N. Pomona	6.05
Quality, ST, Sunkist, Ojai	5.55
Stag, ACG, Sunkist, Azusa Avenue	5.80
Sunnycal, ACG, Sunkist, Lateen Spur	6.40
Red C, COV, Sunkist, Covina	5.40
Princess, Q, Sunkist, Corona	7.10
Pet, SD, Sunkist, San Dimas	6.45
Fidelity, ACG, Sunkist, Glendora	6.40
Sparton, ACG, Red Ball, Glendora	6.45
Violet, DM, Sunkist, Monrovia	6.20
La Verne Beauties, LAV, Sunkist, La Verne	6.85
Paul Neyron, LAV, Sunkist, La Verne	6.35
Golden Cross, OK, Sunkist, Upland	7.75
Superfine, RIV, Sunkist, Prenda	5.95
Superfine, RIV, Sunkist, Prenda	6.30
Black Hawk, RIV, Red Ball, Prenda	5.95
Superfine, RIV, Sunkist, Prenda (sweets)	7.55
La Verne Beauties, LAV, Sunkist, La Verne	7.20
Paul Neyron, LAV, Sunkist, La Verne	6.85

LEMONS

Kellogg, RIV, Sunkist, Casa Blanca	5.35
Try Me, RIV, Red Ball, Casa Blanca	4.30
Wonderland, SDF, Sunkist, Escondido	5.90
Hiddendale, SDF, Red Ball, Escondido	4.75

METAL MARKETS

CLEVELAND, April 2. (Exclusive)—Daily Metal Trade today says:

Recent demand for steel bars and shapes and plates shows little change from the steady specifications that have been received by producers during the past six weeks.

Business is steady, but the improvement that ordinarily accompanies this period of the year still is lacking. Bar specifications for the most part continue to be made up of small individual orders. Better plate demand is in prospect and quickening in structural steel business is noticeable. Prices are steady at 1.80 to 1.85, Pittsburgh, on bars, shapes and plates, also some lower prices are made occasionally. Recent pig iron demand has been light but due to fair shipments and restricted operations the furnaces have been able to reduce their stocks.

METAL PRICES

NEW YORK, April 2. (AP)—Copper quiet; electrolytic spot and futures, 8.

Iron steady, unchanged.

Tin steady; spot and near-by, 36.87; future, 37.12.

Lead quiet, spot New York, 5.75; East St. Louis, 5.60.

Zinc quiet, East St. Louis spot and futures, 4.85.

Antimony, 8.00.

INVESTMENT TRUSTS

NEW YORK, April 2. (AP)—Investment trusts:

	Bid.	Asked.
Affiliated Inv. Inc.	4½	5
Do. new units	63	70
Alex Hamilton Inv. A	10	20
Alliance Inv. Corp common	..	33
Am. Brit. & Cont. 6s pfd	70	73
Amn. Cap Corp. B	7	..
Amn. & Cont. Corp.	25	26
Amn. Fdrs. new	24½	26
Amn. Ins. Stocks	15½	17½
Amn. Lond. and Emp. pfd	28	32
Do. part	19	22
Do. util. and gen. A	25	28
Amn. & Overseas Inv. 6s pfd	106	110
Assd. Stand. Oil Stocks	12½	14½
Astor Fin. A	..	45
Do. B	..	12
Atlantic Sec. com.	17	20
Do. pfd.	38	41
Do. war.	1	..
Atl. & Pac. Int. units	35	45
Do. pfd. war.	30	40
Do. com. ex-war.	8	10
Bancitilia Corp.	17	20
Bankers Natl. Inv.	28	31
Bank Stocks Hold. Corp.	..	18
Bedford Nat. Corp units	57	66
Brit. Type Inv. new	17½	18½
Brooklyn Cap. Inc.	30	35
Capital Manage.	35	38
Chain & Gen. Equities	11	12
Do. pfd.	95	105
Chain Stores Inv. new	3	4
Do. pfd.	90	110
Charted Inv. com.	21¼	22½
Do. pfd.	79	81
Chatham & Phenix Allied	24½	26
Chelsea Exchange A	10	12
[illegible]	10	13
Chem. Natl. Assoc.	24½	25½
Col. Investors	26½	27½
Cont. Metro. Bank Shares A	8	10
Corporate Trust Shares	9⅞	10¼
Crum & Foster Inc. B com.	71	75
Do. pfd.	104	..
Do. Ins. B	74	80
Do. 7s pfd.	98	..
Diversified Trust Shares A	25½	..
Do B	21½	22¾
Do C	9	9½
Equitable Fin. Corp. A	15	20
Fed. Cap. common	20	21
Do. units	48½	54
Fixed Trust Shares A	22½	..
Do. B	19½	..
Gen. Equity A	10	..
Granger Trade	33¼	37
Gude Windwill Trad.	50	60
Incorp. Equities	28	30
Incorp. Inv.	60	62½
Ins. Shares Corp. N. Y.	..	60
Ins. Tr. Shares	9⅝	10⅛
Int. Carriers Ltd.	17	19
Inv. Co. of Am. common	47½	..
Do. pfd.	88	94
Inv. Trust Assoc.	32	35
Inv. and Traders Inc.	4	6
Inv. Trust N. Y.	12	12½
Inv. Trustee Shares	17¼	19¼
Joint Investors common	35	..
Keystone Inv. A of Del.	15	20
Do. B	5	6
Mass. Investors Trust	40½	43
Mohawk Inv. common	72½	75¼
Nassau Manage. Corp.	39	45
Natl. Bond & Share	50	52
Natl. Inv. Shares Corp.	8½	9½
Nor. Am. Tr. Shares	..	10⅝
Nor. Sec.	128	..
Old Colony Inv. Tr. com.	15	18
Old Colony Trust Assoc. Sh.	43	47
Oil Shares Inc.	32	37
Overseas Secur. Inc.	15	20
Petro. Trad. A	25	30
Plaza Inv. Corp. units	..	25
Do. new	..	60
Pow. & Light Sec. Tr.	62	65
Reybarn Co.	13	14½
Second Inc. Equities	5½	6½
Securities Corp. gen. com.	545	..
Do. pfd.	107	..
Selected Amer. Shares	8½	8¾
Stand. Col. Trust Shares	14⅝	15¼
Stand. Holding	15	25
Stand. Oil Tr. Shares	10	12
S. W. Strauss Inv. units	82	88
Tri Nat. Trad.	..	30
Trustee Stand. Oil Shares	10⅛	..
Union Fin. A	10	13
United Cap. A units	30	..
Do. B units	40	..
U. S. El. L. & P. Shares A	42½	44½
U. S. & Overseas Sec.	19⅛	20⅝
Web. Hold. B com.	20	25
Yeager Corp. units	38	42

SALT LAKE MINES

SALT LAKE CITY, April 2. (Exclusive) Closing quotations:

Alta Con., 2; Alta Merger, 3; Alta Mich., 1½; Alta Tun., 1¼; Am. Exploration, 21; Big Hill, 38½; Bingham Metals, 2½; Black Metals, 2½; Bonanza Mining, 1; Bullion, ¾; Cardiff, 21; Cedar Talis., 2; Chief Con., 1.25; Colo. Con., 8½; Columbus Rexall, 1; Combined Metals, 11½; Croff, 1½; Crown Point, 6¾; Daly, 25; Dix Butte, 65; Dragon, 5; E. Crown Point, 1½; E. Standard, 1; E. Tin. Coal., 35; E. Tin. Con., 35; Emma Silver, 1½; Empire Mines, 9; Eureka Bullion, 35; Eureka Lily, 60; Eureka Mines, 1; Gold Chain, 2; Howell, 7½; Iron King, 30; Kennebec, 13; Keystone, 20; Lehi Tintic, 7½; Magnolia Lead, 7; Mammoth, 67; Mich. Utah, 1; Miller Hill, 1; Missouri Monarch, 10; Monarch Lead, 75; Mt. View, 1½; Moscow, 1.55; Nail Driver, 25; Nat. Treas., 3; New Quincy, 53; North Lily, 2.25; North Standard, 10½; Ohio Copper, 1.00; Opohongo, ½; Park Bingham, 5¼; Park King, 9; Park Utah, 3.17½; Plumbic Mines, 3; Plutus, 75; Prince Con., 1⅛; Provo, 41; Rico Argentine, 3½; S. K. Coal, 10.50; Silver Shield, 15; Silver Standard, ½; So. Standard, 14; Standard Lily Ex., 2; Tar Baby, 3; Tintic Giant, 3; Tintic Lead, 1.87½; Tintic Southern, ¾; Tintic Standard, 8.75; Utah Con., 1⅛; Walker Mining, 4.10; West Toledo, 1; Zuma, 5.

CLEARINGS, MONEY

Clearings yesterday were $36,885,478.38, a decrease of $2,525,760.42 from corresponding day last year.

CLEARINGS

1930.	1929.	1928.
Monday—		
$35,477,309.02	$31,473,595.30	$30,710,500.58
Tuesday—		
$33,639,568.93	$41,097,547.16	$39,454,546.77
Wednesday—		
$36,885,478.38	$39,411,238.80	$36,529,768.03

BANK DEBITS

Saturday	$23,962,530.00
Monday	[illegible]
Tuesday	[illegible]

SAN FRANCISCO CLEARINGS

SAN FRANCISCO, April 2. (AP)—Bank clearings, $35,200,000.

FOREIGN EXCHANGES

Selling prices for drafts of substantial amounts furnished by Farmers' and Merchants' National Bank.

England, per pound sterling	4.86⅜
France, per 100 francs	3.92½
Germany, per 100 reichsmarks	23.91
Belgium, per 100 belgas	13.96
Italy, per 100 lire	5.25¾
Argentina, per 100 pesos	38.70
Australia, per Aust. pound	4.80
Brazil, per 100 milreis	11.60
Chile, per 100 pesos (paper)	12.11
Czecho-Slovakia, per 100 kronen	2.97
Denmark, per 100 kroner	26.81
Finland, per 100 finmarks	2.52
Greece, per 100 drachmas	1.31
Holland, per 100 guilders	40.18
Hongkong, per 100 local currency	[illegible]
India, per 100 rupees	36.30
Japan, per 100 yen	49.65
Jugo-Slavia, per 100 dinars	1.79
Norway, per 100 kroner	26.81
Peru, per pound Peruvian	4.15
Scotland, per pound sterling	4.86
Spain, per 100 pesetas	12.60
Sweden, per 100 kronor	26.89
Switzerland, per 100 francs	19.39
Syria, per pound sterling	4.86
Uruguay, per 100 gold pesos	93.25
Venezuela, per 100 bolivares	19.25

NEW YORK RATES

NEW YORK, April 2. (AP)—Foreign exchanges steady. Great Britain, demand, 4.86½; cables, 4.86¾; sixty-day bills on bank, 4.84. France, demand, 3.91 5-16; cables, 3.91 7-16. Italy, demand, 5.23¾; cables, 5.24¼.

Demand: Belgium, 13.95; Germany, 23.86; Holland, 40.14; Norway, 26.76; Sweden, 26.86; Denmark, 26.76½; Switzerland, 19.36½; Spain, 12.56; Greece, 1.29⅝; Poland, 11.25; Czecho-Slovakia, 2.96; Jugo-Slavia, 1.76½; Austria, 14.08½; Rumania, .59¾; Argentina, 38.62½; Brazil, 11.60; Tokio, 49.40; Shanghai, 47.34; Montreal, 100.00.

Great Britain in dollars, others in cents.

CALL MONEY

NEW YORK, April 2. (AP)—Call money steady; 4 per cent all day.

Time loans firmer; 30 and 60 days, 3¾@4; 90 days, 4; 4-6 months, 4@4¼. Prime commercial paper, 3¾@4. Bankers' acceptances unchanged.

BAR SILVER

NEW YORK, April 2. (AP)—Bar silver, 41⅞.

LONDON, April 2. (AP)—Bar silver, 19⅝d per ounce. Money, 3 per cent.

Unemployment in Brazil is rapidly increasing.

Dan Powell
WILL SELL
[illegible]
WANTED
[illegible]
601 BOARD OF TRADE BLDG.
111 West 7th—TR 4836

ANDERSON & FOX
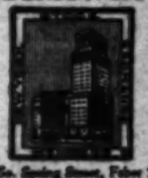
443 So. Spring Street, FAber 3111
Hollywood Security Building
Hollywood 5181
Beverly-Wilshire Hotel
Beverly Hills (Crestview 4141)

Attractive Buys
CORD CORP.
ARKANSAS GAS "A"
FOKKER
UNLICTED
FOR SALE
1000 Sunset Pacific [illegible]
500 Commodore Pete. [illegible]
10 Union Air Lines Bid
FEINSTEIN & CO
TRinity 8171

DIVERSIFIED TRUSTEE SHARES
Sold in Los Angeles by
INVESTMENT TRADING CO.
Municipal and Corporation Bonds
Investment Stocks
FAber 1247 530 W. 6th St.
Los Angeles

Qualities YOU want yourself!

OLD-FASHIONED QUALITIES . . of stamina, vigor and capacity to endure strain . . gave you the strength of resistance . . and staying power . . to gain your fortune . . in the same way that the MUTUAL Building and Loan Association OF POMONA . . gained three State records.

In old-fashioned Pomona Valley, through 37 years, with economy and hard work, the officers and directors of the MUTUAL Building and Loan Association OF POMONA have no get-rich-quick methods of replacing conservatism and caution.

A CONTINUOUS INDEPENDENT AUDIT . . published monthly for years . . safeguards the management of $14,000,000 resources . . with unlimited liability back of $3,200,000 paid-in capital, surplus and reserve . . in the MUTUAL Building and Loan Association OF POMONA.

In Los Angeles for 11 years we have grown by the recommendation of old-timers who know our pioneer principles. We serve you with economical offices which have also grown in conservative pace with our clientele, on the 10th floor of the I. N. Van Nuys Building.

You'll find nothing very "small-town" in the satisfaction and certainty with which we serve your thrift-funds at SIX PER CENT, WITH SAFETY AND CONVENIENT WITHDRAWAL.

MUTUAL
BUILDING & LOAN ASSOCIATION of POMONA

37 Years in Pomona
260 SO. THOMAS ST.
Tel. Pomona 301

11 Years in Los Angeles
1024 I. N. VAN NUYS BLDG.
7th and Spring
Tel. VAndike 4131

WHAT'S DOING today

Women's University Club, modern poetry group meeting, clubhouse, 943 South Hoover street, 3:30 p.m.

Philanthropy and Civics Club luncheon, clubhouse, 1419 South Wilton Place, 1 p.m. Lee Shippey will speak on "Personal Glimpses."

Lovers of Shakespeare Society meeting, Westminster Hotel, 346 South Main street, 7:30 p.m. Program.

Democratic Luncheon Club meeting, Alexandria, 12:15 p.m.

Adventurers' Club meeting, clubrooms, 639 South Figueroa street, 8 p.m.

Herpetological Society of California lecture meeting, Central Library, 7 p.m. L. M. Klauber will lecture on "Snakes of San Diego County."

Los Angeles Newspaper Representatives' luncheon, Commercial Club, noon.

Inphydeso Club meeting, Y.M.C.A., 7 p.m.

Junior Chamber of Commerce luncheon, Biltmore, noon.

Bartlett-Logan W.R.C. No. 7, regular meeting, Patriotic Hall, 1816 South Figueroa street, 1 p.m.

Business Woman's Civic Club dinner meeting, Women's Athletic Club, evening.

Matinee Musical Club meeting, Ambassador, afternoon.

Big Sister League luncheon, sewing and program, 2118 Trinity street, noon.

West Adams Woman's Club business meeting, headquarters, 6179½ West Adams street, noon.

Garfield Study Club meeting, 5300 Oakland street, afternoon.

Shrine Club of Los Angeles luncheon, Biltmore, noon.

Phalanx Club meeting, Y.M.C.A., 7 p.m.

Civitan Club luncheon, Commercial Club, noon.

Toastmasters' Club luncheon, Y.M.C.A., 7 p.m.

Hollywood Breakfast Club meeting, Sunset Fields Golf Club, 8 a.m.

Phi Gamma Delta luncheon, University Club, noon.

Camera Club meeting, clubrooms, 129 West Third street, 8:15 p.m.

Delta Chi Alumni luncheon, University Club, noon.

Delta Kappa Epsilon luncheon, University Club, noon.

Southwest Museum exhibit, Highland Park, afternoon.

Los Angeles Museum exhibit, Exposition Park, 10 a.m. to 4:30 p.m.

Free permanent California exhibit, State Exposition Building, Exposition Park, 10 a.m. to 4:30 p.m.

Free lawn bowling, Exposition Park, daily after 1 p.m.

Los Angeles county exhibit, Chamber of Commerce Building, 8:30 a.m. to 5 p.m.

The Huntington Library and Art Gallery are open from 1:30 to 4:30 p.m. to those holding admission cards. Admission cards may be obtained by sending a stamped and self-addressed envelope to the library at San Marino, Cal.

"TIMES" THEATER GUIDE

MOTION PICTURES

Boulevard, Washington at Vermont—"Let's Go Places." Opens today.

Biltmore, 5th nr. Grand—"Across the World with Mr. and Mrs. Martin Johnson." These intrepid travelers camera as they go into jungles and far places encountering Mother Nature at her wildest.

Carthay Circle, Carthay Center—"Happy Days." Fox Grandeur film amazes the public and shows the great possibilities of the future. The subject matter is a minstrel show by the stars.

Criterion, 642 South Grand—"Phantom of the Opera." The phantom comes to life again in a revival of the old thriller. Some bad dialogue.

Figueroa, Fig. at Santa Barbara—"Burning Up." Richard Arlen speeds his motor dramatically and is off round and round the track, much to some people's excitement.

Filmarte, 1228 Vine—"The Girl With the Bandbox." A comedy drama in caricature discloses Russian love in the big city.

Forum, Pico at Norton—"The Laughing Lady." Ruth Chatterton acts every inch the brave little woman, smiling at divorce and scandal impartially.

Grauman's Chinese, 6925 Hollywood Blvd.—"Rogue Song." Lawrence Tibbett makes a powerful impression on screen fans in a vagabond romance of nearly great quality.

Grauman's Egyptian, 6706 Hollywood Blvd.—"Anna Christie." Garbo talks and it is well said that she and Clarence Brown have not spoiled O'Neill.

Loew's State, Broadway at Seventh—"Montana Moon." Opens today.

Million Dollar, Broadway at Third—"Street of Chance." A well-made drama about a gambler and his luck. With William Powell and Kay Francis.

Palace, Broadway between Sixth and Seventh—"The Vagabond Lover." Rudy Vallee is snapped in careless postures with his orchestra while he sings of love.

Paramount, Hill at Sixth—"Young Eagles." Opens today.

Ritz, 5200 Wilshire—"Hit the Deck."

R.K.O., Hill at Eighth — "Officer O'Brien." Opens today.

R.K.O. Orpheum, Broadway at Ninth—"Ladies of Leisure." Reviewed in today's Times.

Tower, Bdwy. at 8th—"The Green Goddess." George Arliss brings out his technique and again shows that it can do no wrong.

United Artists, Bdwy. nr. 9th—"Hell Harbor." Romance flowers 'neath tropic skies and is made exciting by blood and murder and daily riots. With Lupe Velez and Jean Hersholt.

Uptown, Western at 10th—"Hit the Deck."

Warners' Downtown, Hill at 7th—"Under a Texas Moon." Frank Fay dons a mustache and strums merrily away on a guitar, making fair amusement.

Warners' Hollywood, Hollywood Blvd. at Wilcox—"Hold Everything." A rough and ready musical with Joe E. Brown and Winnie Lightner in uproarious roles.

Westlake, 638 Alvarado—"Street of Chance."

STAGE

Belasco, Hill at 11th—"East of Suez." Lenore Ulric dazzles theatergoers with her dynamic personality in this Somerset Maugham love tale of a half-caste.

El Capitan, Hollyw'd Blvd. nr. Highland—"Broken Dishes." Family life in the raw is always good for drama and once in a while a laugh. Percy Pollock is starred as the all-American husband.

Hollywood Playhouse, 1733 Vine—"Helena's Boys." May Robson again attacks the problems of eternal youth and romance in a lively horse play about a new thought in the ways of love.

Mason, Bdwy. nr. 1st. — "Rah Rah Daze." Waring's Pennsylvanians entertain with their well-known music and the book is just fair. Dorothy Lee, Evelyn Nair and others are capable.

Majestic, Bdwy. at 9th—"The Desert Song." Perry Askam and Josephine Houston change costumes and theme songs and take the desert by storm.

Mission Play, San Gabriel—The beautiful annual pageant of the settling of California, up to its usual standard. With R. D. MacLean.

Music Box, 6126 Hollywood Blvd.—"The Hero." A story about a man who goes over the top in life, splendidly portrayed by Grant Mitchell.

Pasadena Community — "Spindrift." Martin Flavin, the author, keenly analyses an esthetic art colony, with Martha Dean, Gilmor Brown and others.

President, Bdwy. at 8th—"Your Uncle Dudley." Taylor Holmes plays a small-town character and indulges in some of his popular humor.

Vine-street, 1615 Vine—"Philadelphia." Shooting and graft in a lawyer's office make a crude sort of drama. Unfortunately Rockcliffe Fellowes is potted in the first act.

VARIETIES

Burbank, 6th and Main—Burlesque.
Follies, 4th and Main—Burlesque.

SIX CANDIDATES SEEK SIERRA MADRE POSTS

SIERRA MADRE, April 2.—Representing two different political factions who for several years have waged a heated battle in city governmental affairs, three incumbent Councilmen along with three former members of the board completes the list of candidates in the Councilmanic race here. Councilmen whose terms expire this spring and who are running for re-election are: Lester K. Layton, William R. Lees and H. Clay Reavis. George F. Blakeslee, who resigned from the board last year, with Henry Isaacs and Joseph Belohlavek, who were recalled, are up for election. Elmer A. Green, who has held the office of City Clerk since the death of Louis Dietz last November, is up for re-election with V. S. Vaupel, newcomer in the political field, as opposing candidate.

BOXER CLEARED IN DEATH

PHILADELPHIA, April 2. (AP)—William L. Strubl, 23 years of age, of Latrobe, Pa., a member of the Pennsylvania State College boxing team, was absolved of blame by a Coroner's jury today in connection with the death of Oliver Horne of New York, former captain of the University of Pennsylvania boxing team.

BUSINESS BREVITIES
[Advertising]

The Times Branch Office, 621 South Spring street. Advertisements and subscriptions taken. Telephone MAdison 2345.

WEATHER REPORT

[Official Report]

LOCAL OFFICE, U. S. WEATHER BUREAU, Los Angeles, April 2.—[Reported by H. B. Hersey, Meteorologist.] At 5 o'clock a.m. the barometer registered 30.10; at 5 p.m., 30.07. Thermometer for the corresponding hours showed 51 deg. and 63 deg. Relative humidity, 5 a.m., 76 per cent; 5 p.m., 55 per cent. Wind, 5 a.m., northeast, velocity 2 miles; 5 p.m., west, velocity 9 miles. Temperatures, highest, 66 deg.; lowest, 50 deg. Rainfall for season, 10.33 inches; normal to date, 13.75 inches; last season to date, 10.52 inches. Barometer reduced to sea level.

WEATHER CONDITIONS. — April 2: Light to moderate rains have fallen during the past twenty-four hours in the North Atlantic States and in the lake region, the Ohio and Middle Mississippi valleys and in Tennessee and Colorado, but no precipitation of importance has occurred in other portions of the country. Moderate temperatures were reported over practically the whole country this morning. In Southern California cool, partly cloudy weather prevailed yesterday. It was clear this morning at nearly all stations with temperatures a little below normal. Fair weather will continue in Los Angeles and vicinity Thursday, with moderate temperature. Light westerly winds will prevail.

SUN, MOON AND TIDES.—Los Angeles, April 3: Sun rises 5:38 a.m., sets 6:15 p.m. Moon rises 8:16 a.m., sets 11:18 p.m. Los Angeles Harbor, April 3: High tides, 12:35 p.m. and 11:37 p.m.; low tides, 6:18 a.m. and 4:46 p.m.

LOCAL TEMPERATURES. — April 2: Minimum and maximum temperatures from Southern California points, reported yesterday to the Los Angeles office of the U. S. Weather Bureau, were as follows:

Stations—	Max.	Min.
Imperial	77	45
Los Angeles Harbor	65	49
Mt. Wilson	51	34
Pasadena	59	42
Pomona	62	41
Porterville	70	45
Redlands	56	40
Riverside	61	39
San Bernardino	67	42
Santa Ana	67	41
Santa Barbara	62	46
Sierra Madre	57	46

LOCAL FORECAST

For Los Angeles and vicinity: Fair Thursday and Friday, with moderate temperature; gentle westerly winds on coast.

STATE FORECAST

SAN FRANCISCO, April 2. — Weather forecast:

San Francisco and vicinity: Cloudy Thursday, becoming unsettled with a probability of showers Thursday night or Friday; moderate temperature; moderate south wind.

Northern California: Cloudy over south and increasing cloudiness over north portion, probably with showers Thursday night or Friday; moderate temperature; moderate south wind on the coast.

Sierra Nevada: Cloudy Thursday and Friday; probably rain or snow Friday over the northern ranges; moderate temperature; moderate south and southwest winds.

Sacramento Valley: Cloudy Thursday, becoming unsettled with showers Thursday night or Friday; moderate temperature; gentle to moderate south wind.

Santa Clara and San Joaquin valleys: Cloudy Thursday and Friday; moderate temperature; gentle variable winds.

Southern California: Fair and mild Thursday and Friday; gentle west and northwest winds on the coast.

ARIZONA FORECAST

PHOENIX (Ariz.) April 2.—Forecast for Arizona: Thursday and Friday fair; little change in temperature.

COLORADO RIVER

YUMA (Ariz.) April 2.—[Exclusive Dispatch from the U. S. Reclamation Service.] Gauge height Colorado River, 18.70 feet. Discharge, Wednesday, 8000 cubic feet.

TEMPERATURES

Stations—Conditions, 5 p.m.	Temperatures— Max.	Min.	xPrecipitation.
Boise—Clear	70	36	0
Boston—Clear	46	40	0
Buffalo	48	28	0
Chicago—Clear	46	32	0
Denver—Clear	62	32	0
Edmonton—Pt. cloudy	68	30	0
El Paso—Clear	66	48	0
Eureka—Cloudy	56	50	0
Flagstaff—Pt. cloudy	52	28	0
Fresno—Clear	74	48	0
Havre—Partly cloudy	66	38	0
Helena—Cloudy	64	38	0
Kamloops—Pt. cloudy	64	48	0
Kansas City—Clear	60	36	0
Lander—Clear	60	28	0
Los Angeles—Clear	66	50	0
Modena—Clear	60	32	0
Needles—Clear	76	50	0
New Orleans—Cloudy	76	62	0
New York—Clear	48	38	0
North Head—Raining	46	42	.02
Oklahoma—Pt. cloudy	74	48	T.
Omaha—Clear	66	36	0
Phoenix—Clear	74	50	0
Portland, Or.—Cloudy	54	40	0
Red Bluff—Pt. cloudy	72	48	0
Roseburg—Clear	64	38	0
St. Louis—Cloudy	48	38	T.
St. Paul and Minneapolis—Clear	62	30	0
Sacramento—Clear	66	..	0
Salt Lake City—Clear	62	38	0
San Diego—Partly cloudy	64	52	0
San Francisco—Clear	62	52	0
Santa Fe—Clear	52	..	0
Seattle—Partly cloudy	50	38	0
Spokane—Partly cloudy	66	42	0
Tonopah—Pt. cloudy	62	36	0
Tucson—Clear	74	48	0
Washington—Clear	54	42	0
Winnemucca—Pt. cloudy	66	30	0
Winnipeg—Clear	46	24	0
Yuma—Clear	80	50	0

x—Precipitation, 5 a.m. to 5 p.m.

VITAL RECORD

INTENTION TO MARRY

The following notices of intention to marry were issued yesterday. Name and age given.

ALLEN—RICHTER. Charles S. Allen, 44; Clara M. Richter, 35.
ARGO—LEHIGH. Ivan D. Argo, 29; Marjorie B. Lehigh, 20.
BARTER — GIESE. Milton O. Barter, 27; Grace L. Giese, 24.
BELTRAN—VALENZUELA. Expectacion Beltran, 35; Clotilde Valenzuela, 42.
BOLGER—ELLIS. John A. Bolger, Jr., 21; Bessie M. Ellis, 20.
BROOKS—SCHRIEBER. John Q. Brooks, 32; Edith M. Schrieber, 35.
CAIN—ADAIR. William R. Cain, 60; Edith W. Adair, 60.
CALDERON—SIQUEIROS. Isidoro Calderon, 40; Delfina Siqueiros, 28.
CARMICHAEL—MOLETT. James E. Carmichael, 44; Mary E. Molett, 37.
COHEN—PORTNER. Isaac Cohen, 47; Rae R. Portner, 28.
CONRAD—CULLEN. Harvey P. Conrad, 31; Beulah I. Cullen, 30.
COOPER—WHEATON. Berryl R. Cooper, 27; Viola Wheaton, 19.
DE VITA—BRENNING. Michael De Vita, 21; Martha Brenning, 21.
DUARTE—SAN MARTIN. Raul Duarte, 26; Ma Del R. San Martin, 20.
FRASER—STOUDT. Harry M. Fraser, 24; Marie E. K. Stoudt, 29.
GIBBS—HULHALL. Elwood B. Gibbs, 27; Helen D. Hulhall, 27.
GILLETTE — COCHRANE. Vernon D'Arcy Gillette, 21; Nadette Cochrane, 19.
GREEN — PAULSON. John C. Green, 21; Lenor M. Paulson, 17.
GREEN—STEVENS. George F. Green, 57; Estella M. Stevens, 30.
HARMER—BURK. Lowell E. Harmer, 23; Ruth W. Burk, 22.
HARRIS—MINNIX. Robert L. Harris, 24; Mae B. Minnix, 19.
HERSHBERGER — THELIN. Andrew B. Hershberger, 37; Esther C. Thelin, 36.
KEAST — ANCELL. Arthur G. Keast, 21; Anne Ancell, 18.
KUNKA—VAILLANCOUR. Norbert J. Kunka, 28; Edythe J. Vaillancour, 19.
LASTER—LESLIE. Lee M. Laster, 18; Naoma L. Leslie, 17.
LEITCH—HODGERT. John J. Leitch, 25; Sarah Hodgert, 23.
LYNN—SCHAETZEK. Paul F. Lynn, 33; Lillian B. Schaetzek, 32.
McAMIS—BURNETTE. Bruce E. McAmis, 41; Margaret A. Burnette, 25.
MOISLING—MADDOX. Walter E. Moisling, 35; Faye B. Maddox, 29.
NELSON—SHULTZ. Thomas G. Nelson, 23; Ruth J. Shultz, 17.
NEWELL — RYDER. James L. Newell, 27; Ruby A. Ryder, 31.
PACK — HEPPLER. Wesley M. Pack, 21; Helen Heppler, 20.
PARRIS—EHRENSCHNEIDER. Parrish C. Parris, 31; Alma M. Ehrenschneider, 30.
POWERS—NICHOLS. William L. Powers, 26; Ethel M. Nichols, 22.
RAMSAY—RAMSAY. Marvin H. Ramsay, Jr., 41; Edna C. Ramsay, 39.
RUCKMAN—LINDER. Harry C. Ruckman, 43; Maude G. Linder, 37.
SEGARRA—TORRES. Joseph Segarra, 27; Maria Torres, 22.
SIMMONS — CAMPBELL. Harry E. Simmons, 49; Bessie Campbell, 42.
SMILEY — WEAVER. James Smiley, 37; Kathrine J. Weaver, 25.
SMITH—LINNEBACH. John H. Smith, 23; Ione I. Linnebach, 26.
SNYDER—JENISON. Kenneth D. Snyder, 27; Mildred M. Jenison, 20.
STEFFY — MILLER. John L. Steffy, 40; Helen M. Miller, 31.
STRAYER—CONNOLLY. Harold L. Strayer, 22; Rose M. Connolly, 23.
TAIT—COLLINS. Carl Tait, Jr., 29; Maude Collins, 30.
TARRIN — SHIPLEY. John J. Tarrin, 21; Maisie M. Shipley, 21.
WALKER—FRIEND. Miles F. Walker, 25; Daisy G. Friend, 25.
WOODS—WASSGREN. Joe S. Woods, 47; Lily M. Wassgren, 37.

BIRTHS

Names, sex, place and date of birth.

BALDWIN. Mr. and Mrs. John. Daughter. Good Samaritan Hospital. March 29.
BARKER. Mr. and Mrs. Arthur. Daughter. Queen of Angels Hospital. March 27.
BESBECK. Mr. and Mrs. Moses. Daughter. Good Samaritan Hospital. March 27.
BOYDSTON. Mr. and Mrs. Floyd. Boy. 1541 West Eighty-first street. March 31.
BOYLE. Mr. and Mrs. John. Boy. Good Samaritan Hospital. March 28.
BOYLE. Mr. and Mrs. Max. Boy. Queen of Angels Hospital. March 27.

BIRTHS

Names, sex, place and date of birth.

BURR. Mr. and Mrs. Le Roy. Daughter. 6014 Budlong avenue. March 25.
BUTLER. Mr. and Mrs. Leonard. Boy. Queen of Angels Hospital. March 29.
CAMPBELL. Mr. and Mrs. Gordon. Daughter. Sylvan Lodge Hospital. March 29.
CASS. Mr. and Mrs. Donald. Boy. Good Samaritan Hospital. March 31.
CUNNINGHAM. Mr. and Mrs. Vincent. Boy. St. Vincent's Hospital. March 24.
DARLING. Mr. and Mrs. Frank. Daughters (twins). Lincoln Hospital. March 30.
DAVIS. Mr. and Mrs. Truman. Daughter. Rice's Maternity Hospital. March 31.
DILBECK. Mr. and Mrs. Thomas. Boy. Hollywood C. B. M. Hospital. March 31.
DRAVES. Mr. and Mrs. Arthur. Boy. Good Samaritan Hospital. March 31.
ELLIS. Mr. and Mrs. Arthur. Boy. Hollywood C. B. M. Hospital. March 31.
FERNANDEZ. Mr. and Mrs. Joseph. Daughter. 2031 East One Hundred and Eleventh street. March 22.
FRIED. Mr. and Mrs. Alexander. Boy. Lincoln Hospital. March 29.
GOMEZ. Mr. and Mrs. Miguel. Boy. 19730 Ventura Boulevard. March 21.
GONZALES. Mr. and Mrs. Leno. Boy. 10620 Graham avenue. March 26.
HALL. Mr. and Mrs. Walter. Boy. Valley Hospital. March 3.
HAMILTON. Mr. and Mrs. Ellis. Daughter. 6952 Odessa street. March 29.
HERMAN. Mr. and Mrs. Richard. Daughter. 6906 Haseltone street. March 28.
HERNANDEZ. Mr. and Mrs. Frank. Boy. 10718 Hickory street. March 29.
HIBBS. Mr. and Mrs. Walter. Boy. Queen of Angels Hospital. March 26.
HILL. Mr. and Mrs. Warren. Daughter. Monterey Maternity Hospital. March 28.
HORTON. Mr. and Mrs. George. Boy. Queen of Angels Hospital. March 26.
JOHNSON. Mr. and Mrs. David. Daughter. Southwest General Hospital. March 31.
JURCAK. Mr. and Mrs. Thomas. Daughter. 3024 Seventh avenue. March 30.
KING. Mr. and Mrs. Royal. Boy. St. Vincent's Hospital. March 26.
KOFFMAN. Mr. and Mrs. Samuel. Daughter. Queen of Angels Hospital. March 28.
LANGE. Mr. and Mrs. Virgil. Daughter. Angelus Hospital. March 28.
LARIS. Mr. and Mrs. Miguel. Boy. Pahl Hospital. March 31.
LAW. Mr. and Mrs. Robert. Boy. Angelus Hospital. March 28.
LIEBERMAN. Mr. and Mrs. David. Boy. Good Samaritan Hospital. March 29.
LOCKE. Mr. and Mrs. Emmett. Boy. Angelus Hospital. March 20.
LONG. Mr. and Mrs. William. Daughter. St. Vincent's Hospital. March 28.
LOPEZ. Mr. and Mrs. Frank. Daughter. 2270 East One Hundred and Eighth street. March 24.
LUNDSTROM. Mr. and Mrs. Lyle. Boy. Good Samaritan Hospital. March 29.
McCARTHY. Mr. and Mrs. Oscar. Daughter. West Coast Maternity Hospital. March 30.
McKINNEY. Mr. and Mrs. Samuel. Daughter. St. Vincent's Hospital. March 30.
McNEIL. Mr. and Mrs. Joseph. Boy. St. Vincent's Hospital. March 30.
McTAGGART. Mr. and Mrs. Jack. Boy. Hollywood C. B. M. Hospital. March 31.
MILBANK. Mr. and Mrs. Lee. Daughter. Good Samaritan Hospital. March 28.
MURPHY. Mr. and Mrs. James. Boy. Hollywood C. B. M. Hospital. March 31.
NEWMAN. Mr. and Mrs. Jack. Daughter. St. Vincent's Hospital. March 28.
OWEN. Mr. and Mrs. Robert. Boy. Queen of Angels Hospital. March 27.
PEREZ. Mr. and Mrs. Francisco. Daughter. 1668 West Thirty-sixth street. March 28.
PRECIARDO. Mr. and Mrs. Porfirio. Boy. 2819 Griffith avenue. March 31.
RENDON. Mr. and Mrs. Ralph. Daughter. Good Samaritan Hospital. March 30.
ROORK. Mr. and Mrs. Charles. Boy. Southwest General Hospital. March 31.
ROUSE. Mr. and Mrs. Urban. Boy. Angelus Hospital. March 23.
RUPPERS. Mr. and Mrs. George. Daughter. Queen of Angels Hospital. March 28.
SAENZ. Mr. and Mrs. Jose. Daughter. 1154 West Thirtieth street. March 27.
SIMONS. Mr. and Mrs. Jesse. Boy. Queen of Angels Hospital. March 27.
STOCKING. Mr. and Mrs. James. Daughter. Good Samaritan Hospital. March 29.
SUTTON. Mr. and Mrs. William. Boy. Good Samaritan Hospital. March 27.
TOBERTY. Mr. and Mrs. John. Boy. 1107 West Seventieth street. March 29.
TURK. Mr. and Mrs. Charles. Daughter. St. Vincent's Hospital. March 26.
WALLEN. Mr. and Mrs. Bennett. Boy. Rice's Maternity Hospital. March 31.
WEINER. Mr. and Mrs. Abraham. Daughter. Lincoln Hospital. March 30.
WELCH. Mr. and Mrs. Hansel. Boy. 9537 Wilmington avenue. March 30.
WINNINGHOFF. Mr. and Mrs. Vincent. Daughter. Southwest General Hospital. March 22.
WORKMAN. Mr. and Mrs. Thomas. Boy. Good Samaritan Hospital. March 30.

DIVORCE SUITS FILED

ARMSTRONG. Eva M. against Clarence O.
BAGEIN. Jeanne against Oscar.
COATS. Ila L. against Theodore R.
COLLINS. James P. against Merle C.
DORRIS. Della M. against William L.
DRUMMOND. Dorothe R. against C. R.
FREDIN. Roy W. against Mercedes O.
GIBSON. Mabel L. against Frank M.
HAGGARD. Rita against Ralph E.
HARRISON. Katherine E. against John C.
HEARST. Agnes against George J.
HUNT. Zella against George V.
MALCHOW. Georgia F. against Charles A.
MIESSNER. Elizabeth against Robert.
MUNN. Ollie M. against Charles S.
PECK. Helen D. against Albert D.
PERCIFULL. Eunice F. against Ray D.
ROBERTS. Harry against Rose.
ROBINSON. Josephine against Martin S.
SAMESHIMA. Gregoria O. against Taikichi.
SCHICKLER. Nora against W. A.
SHAFFER. Dessie against Frank C.
SILVERA. William E. against Julia I.
STEPHENS. Marion E. against Edwin B.
TIMMONS. Ellis W. against Frances E.
TOPAZ. Annie F. against Morris.
TRIMBLE. Marie K. against Harold N.
WAGNER. Lillian A. against Herman F.
WALLACE. Howard B., Jr., against Patricia.
WEBB. Catherine C. against Eugene, Jr.

DIVORCE DECREES GRANTED

BIXLER. Clayton H. from Florence C.
BURROWS. Clinton A. from Lida B.
CAREY. Josephine from William.
COHEN. Hannah Z. from Samuel.
COWEN. Gladys A. from Charles B.
CRAWFORD. Edith J. from John W.
DECKER. Andrew C. from Lydia M.
EASLING. June A. from Elmer B.
ELDREDGE. Lester J. from Deborah C.
FERGUSON. Opal from Fred B.
FOSTER. W. Steward from V. Dulce.
GLENDENNING. Esther A. from Howard L.
GORDON. Leeta V. from Thomas P.
GREENE. Eleanor from E. H.
GREGORY. Lorenzo E. from Neta A.
HARTNEY. Anna from Thomas.
HENDERSON. Christine from Homer.
HINDERER. Dolores D. from William H.
HOOPER. Rita from Douglas.
HUSTED. Emily K. from Dell M.
JOHNSON. Jennie H. from William B.
JOHNSON. Jewel from William C.
KELLY. Florence from Thomas M.
KELLY. Leah C. from John H.
LASTER. Edith I. from Arch N., Jr.
LEON. Carmen D. from Candido B.
LINDSEY. Ethelyn from Jay A.
LONES. Grace from William H.
MELTON. Dorothy M. from Charles E.
MILLS. Elsa from Leon H.
MINYARD. Helen M. from Finley M.
MOFFAT. William T. from Mary.
ODELL. Cecille from Willard H.
OGDEN. Harry L. from Alberta E.
PERIDES. Beulah M. from Sam.
PREEDE. Harriet C. from Carl J.
ROGERS. Frances A. from George A.
ROTHACHER. Jane from Arnold.
SMITH. Ethel M. from Charles E.
SOULE. Roy M. from Leona.
TALLCHIEF. Audy V. from Brien.
TARDIF. Exelia from George H.
TARIN. Candelaria from Francisco.
VAN BIBBER. Mildred H. from Chester G.
VICKERS. Rosaline from Raymond B.
WHITE. Walter E. from Lydia M.
WHITNEY. Frieda E. from Richard S.

NATURALIZATION PETITIONS

Petitions for naturalization, with name, nationality and residence given, have been filed with the United States District Court, as follows:

Hartley Lancaster, 432 West One Hundred and Ninth street, Los Angeles, Cal.; Great Britain.
Agnes Kramer, 835 East Eighty-third street, Los Angeles, Cal.; Serbia, Croatia and Slovenia.
Biagio Zabbia, 1401 East Fifty-first street, Los Angeles, Cal.; Italy.
Franz Anton Maile, 1111 East Sixty-sixth street, Inglewood, Cal.; Germany.
Annie Sorte, 821 Sunrise Boulevard, Long Beach, Cal.; Great Britain.
Ole Silvertsen Sorte, 821 Sunrise Boulevard, Long Beach, Cal.; Norway.
John Broughton Keightley, 409 South Boyle avenue, Los Angeles, Cal.; Great Britain.
Francis Arthur Thompson, 8615 Mary avenue, Los Angeles, Cal.; Great Britain.
Ernest Percy Thompson, 8615 Mary avenue, Los Angeles, Cal.; Great Britain.
Anton Herle, 688 East Forty-third street, Los Angeles, Cal.; Great Britain.
Consuelo Andrade, 3670 Cimarron street, Los Angeles, Cal.; Mexico.
Anna Rachael Trovitz Essrig, 962 North Court street, Los Angeles, Cal.; Palestine.
Marie Rosalie Marquenie, 4420 Moonstone Drive, Los Angeles, Cal.; Belgium.
Alice James, 1029 South Hope street, Los Angeles, Cal.; Great Britain.
Jakob Carl Uhri, 735 San Julian street, Los Angeles, Cal.; Germany.
Lucas Countouriotis, 824 Golden avenue, Los Angeles, Cal.; Greece.
Charles Emil Pall, 1814 Fitzgerald avenue, Los Angeles, Cal.; Sweden.

OFFICIAL DEATH LIST

Name and place of death—	Age.	Date.
BAILEY, Joseph. Los Angeles	62	March 30
DE LA CRUZ, Antonio. Los Angeles	55	March 31
DORMAN, Temple. Los Angeles	61	March 31
GARCIA, Felicita. Los Angeles	55	March 31
GRINSTEAD, Ulysses. Los Angeles	44	March 28
HIATT, Sarah. Los Angeles	80	March 31
KENNEDY, John. Los Angeles	66	March 31
NITCHA, Crisanto. Los Angeles	21	March 25
ROBBINS, William. Los Angeles	31	March 30
ROBERT, John. Los Angeles	64	March 30
SMITH, Fannie. Los Angeles	60	March 31
SMITH, Thomas. Los Angeles	66	March 31

OFFICIAL DEATH LIST

Name and place of death—	Age.	Date.
STRICKLAND, Viley. Los Angeles	45	March 29
WHEELER, Claude. Los Angeles	55	March 27

DEATHS

With Funeral Announcements.

BALDWIN. April 2, 1930, C. P. Baldwin, beloved brother of Ida M., Jeannette E. and Myrtle A. Baldwin of Glendale.
Private services Friday at 10 a.m. at the Little Church of the Flowers, Forest Lawn Cemetery. Interment in mausoleum. Kiefer & Eyerick, Glendale, directors.

BELDEN. April 2, Julia Belden.
Remains at chapel of Cunningham & O'Connor.

BROOKS. April 1, Anna Elizabeth Brooks, beloved wife of Charles E. Brooks and loving mother of Cleona M. and Louis C. Brooks and Mrs. Walter C. Lynch of this city and Mrs. E. D. Almy of Washington, D. C.
Services Friday, April 4, at 2 p.m., from Pierce Brothers' chapel.

BROWN. Oren J. Brown, beloved husband of Mrs. Sara H. Brown of 126 West Forty-ninth street and father of Mrs. Olva L. White of San Mateo, Cal.; member of Semi-Tropic Lodge, No. 371, I.O.O.F., and Golden State Camp, M.W.A.
Funeral services today at 8:30 a.m. from the chapel of W. A. Brown, 1815 South Flower street. Interment, Santa Paula, Cal.

CARTER. March 28, Robert Carter, beloved son of Dr. and Mrs. Clarence L. Carter of Honolulu, Hawaiian Islands.
Funeral from the chapel of Peck & Chase Co., 1213 South Figueroa street, today at 2 p.m.

CHAMBERS. April 1, Thomas F. Chambers, beloved husband of Fay M. Chambers and loving father of Frank C., Thomas L. and Theodore W. Chambers.
Funeral services Friday, April 4, at 7:45 a.m. under auspices of Los Angeles Lodge, No. 99, B. P. O. Elks, at the chapel of Cunningham & O'Connor, 1031 South Grand avenue. Requiem mass at St. Mary's Church at 9 a.m. Interment, Calvary Cemetery.

COLEMAN. April 1, Thomas A. Coleman.
Remains will be forwarded this evening to New York City by Cunningham & O'Connor.

COOPER. The funeral of John C. Cooper will be held Friday at 10 a.m. from the chapel of W. A. Brown, 1815 South Flower street.

COSTELLO. James C. Costello, aged 29 years, member Los Angeles Police Department; lost his life in performance of his duty.
Funeral services Friday at 1:30 p.m. from the chapel of Brown Brothers, 935 West Washington street.

CRABTREE. April 2, of 2075 West Twenty-eighth street, William H. Crabtree, beloved husband of Mrs. Adele E. Crabtree and father of Clifford R. Crabtree of Los Angeles and William H. Crabtree, Jr., of Pomona.
Services Saturday, April 5, at 2 p.m. from Pierce Brothers' chapel. Interment, Hollywood.

CROZIER. Services for Minnie M. Crozier today at 2 p.m. from Pierce Brothers' chapel.

CRUMMEY. Ellen, aged 62 years, born in Ootacamunda, India, passed away at the home of her daughter, Miss Doris Crummey, 5307 La Cresta Court, April 2.
Remains in care of the D. C. Gulick Mortuary, 1249 South Flower street. Funeral announcement later.

CULLIGAN. March 30, Matthew J. Culligan.
Remains will be forwarded this evening to New York City by Cunningham & O'Connor.

CUNNINGHAM. At Long Beach, Cal., Emily V. Cunningham, aged 65 years, formerly of Los Angeles for forty years, a prominent musician and artist and member of First Baptist Church of Los Angeles; mother of Emily V. Young of Compton, Cal.; Constance Henry Beauer of Long Beach, Adelpha Henry Peterson of Los Angeles and Victor C. Henry of Rosemead; sister of Mrs. Adelpha E. Carter of Los Angeles.
Funeral services Friday at 2 p.m. at the First Baptist Church, Los Angeles. Interment, Evergreen Cemetery. Patterson & McQuilkin, Long Beach, directors.

CURRIER. Arthur P. Currier, husband of Marie Currier.
Services Friday at 10 a.m. from the Little Church of the Flowers, Forest Lawn Cemetery. Le Roy Bagley, director.

DAMECK. April 2, Rev. Capistrand Dameck, O.F.M.
Office of the Dead will be recited Friday, April 4, at 8:15 p.m. at St. Joseph's Church, Twelfth and Los Angeles. Solemn requiem high mass Saturday, April 5, at 10 a.m. at St. Joseph's Church. Cunningham & O'Connor, directors.

DOUGLASS. At Birmingham, Ala., Thomas J. Douglass of 617 South Westmoreland avenue, this city, beloved father of Clarence W. Douglass and Thomas J. Douglass, Jr., of Los Angeles and Mrs. Joseph K. Ellison of Birmingham, Ala.; member of West Gate Lodge, No. 392, F. & A. M., Scottish Rite Body, Al Malaikah Shrine, Jonathan Club and Sons of the Revolution.
Funeral services Saturday at 3 p.m. from the Little Church of the Flowers, Forest Lawn Cemetery. W. A. Brown, funeral director.

FAULKNER. At 994 North Hoover, Charles I. Faulkner, loving husband of Flora S. Faulkner.
Remains at chapel of Reed Bros., Tapley & Geiger. Funeral notice later.

FLEMING. April 1, Albert W. Fleming, aged 60 years.
Remains will be forwarded April 3 by D. W. Bosserman to Terre Haute, Ind., for services and interment.

GRAHAM. Martha Louise, aged 15 years, late of 834 San Pascual avenue, beloved daughter of Mr. and Mrs. J. F. Graham and sister of Mary Graham.
Services will be held at 10 a.m. Friday, April 4, at St. Ignatius Church, corner Monte Vista and Avenue 61. Interment Calvary Cemetery. Arrangements in charge of the Lincoln Heights Mortuary, 2029 Pasadena avenue.

GUERNSEY. Francis M. Guernsey.
Remains were forwarded Wednesday by Edwards Brothers' Mortuary to Bremerton for services and interment.

HARDING. The funeral services of Mrs. Clara M. Harding will be held today at 2 p.m. from the chapel of W. A. Brown, 1815 South Flower street.

HODGKISS. April 2, Edward Hodgkiss of 1601 North Vista street.
Funeral services, under auspices of Masonic order, will be held Friday, April 4, at 3 p.m., from the parlors of W. M. Strother, 6240 Hollywood Boulevard. Parking for cars provided in lot across street.

JACOBSON. Michael, late of 1326 South New Hampshire, beloved husband of Dorris Jacobson.
Services Sunday at 1 p.m. at the Glasband & Groman Mortuary, 901 West Washington street. Dr. Ernest Trattner, officiating.

KANOWSKY. April 2, Charles F. Kanowsky, beloved husband of Margaret Kanowsky and father of Arthur, Walter, John, Carl and Adelaide Kanowsky, Mrs. Frances Foster and Mrs. Norma Davis; brother of John, Gerhardt, Paul, Minna and Dorothy Kanowsky; brother-in-law of John and Conrad Peters of Evansville, Ind.
Rosary will be recited this evening and Friday evening at 8 o'clock at chapel of Cunningham & O'Connor, 1031 South Grand avenue. Funeral Saturday, April 5, at 8:15 a.m. at chapel of Cunningham & O'Connor. Solemn requiem mass at St. Joseph's Church at 9 a.m. Interment, Calvary.

KUNTZ. April 10, Carrie Kuntz.
Remains will be forwarded this evening to St. Louis, Mo., by Cunningham & O'Connor.

LEAK. Funeral services for Margaret Alice Leak will be held Friday, April 4, at 10 a.m. from Inglewood Cemetery chapel. R. C. Dellenbaugh & Co., directors.

LEE. Frederick Cook Lee, husband of Mamie R. Lee and father of Jessie, Fred R. and Leonard Lee.
Services Thursday at 2:30 p.m. from the Le Roy Bagley Mortuary, 5440 Hollywood Boulevard.

MACK. Deaconess Anna E. Mack.
Burial office and requiem mass today at 10 a.m. at St. Mary's Chapel. Interment, Inglewood Cemetery, Bishop Stevens officiating. Pierce Brothers, directors.

MAPLES. Mrs. Evelina Maples.
Remains at the chapel of W. A. Brown, 1815 South Flower street.

MATTS. Mrs. Jennie C. Matts, beloved daughter of Mrs. Eliza Wilkes of this city; member Daughters of the British Empire, Queen Alexandra Division.
Funeral services today at 10:30 a.m. from the chapel of W. A. Brown, 1815 South Flower street.

McCAW. At 953 North Normandie avenue, James McCaw, beloved husband of Mrs. Margaret A. McCaw and father of Mrs. Muriel McClintock.
Funeral services today at 3 p.m. from the chapel of W. A. Brown, 1815 South Flower street.

McKAY. Donald McKay, beloved father of Mrs. Elsie Compton and Donald McKay of New York, Mrs. Eva Smith of Phoenix, Ariz., and Mrs. Marion Donney of Los Angeles.
Services Thursday at 2 p.m. from the Wee Kirk o' the Heather, Forest Lawn Cemetery, under direction of Ruppe Mortuary, 950 West Washington street. (Boston papers please copy.)

McNEW. Services for Mary E. McNew today at 2 p.m. at Edwards Brothers' Mortuary, 936 Venice Boulevard.

MOON. A. Frank Moon.
Remains at Robinson & Adair, Inc., 817 Venice Boulevard.

MYERS. April 1, at Santa Monica, Cal., Clara Myers, beloved wife of Herman Myers and loving mother of Mrs. Florence Ivey.
Services Sunday, April 6, at 2 p.m., from Pierce Brothers' chapel.

PEYTON. March 31, Anthony L. Peyton.
Remains will be forwarded this evening to Estelline, S. D., by Cunningham & O'Connor.

RICHEST. Frances Richest, aged 23 years, beloved daughter of Anna Mitchell.
Remains will be forwarded today by the Glasband & Groman Mortuary, 901 West Washington street, to Pittsburg, Pa., for services and interment.

DEATHS

With Funeral Announcements.

PHILLIPS. At 4707 West Seventeenth street, Samuel A. Phillips, beloved husband of Mrs. Maggie Belle Phillips and father of Harry A. Phillips of this city and Mrs. Hallie Dean Boone of Portland, Or.; member Laurel Lodge, No. 13, F. & A. M., of Roseburg, Or.
Funeral services Friday at 4 p.m. from the chapel of W. A. Brown, 1815 South Flower street. (Portland, Or., papers please copy.)

ROMERO. Josephine C., beloved wife of Pedro Romero.
Funeral today at 1:30 p.m. from residence. Gus Alvarez & Moore, directors.

SANDERS. C. D. Sanders.
Remains at the chapel of W. A. Brown, 1815 South Flower street.

SIEBERT. April 2, at 1722 Victoria avenue, Emma E. Siebert, loving sister of Mrs. Minnie Ide of Los Angeles and Frank Towner of El Paso, Tex.; niece of Mrs. Effie E. Goff of Los Angeles.
Services Friday, April 4, at 11 a.m., from the Little Church of the Flowers, Forest Lawn Cemetery. Pierce Brothers, directors. (Jacksonville and Champaign, Ill., papers please copy.)

SPENCER. March 31, G. Nathan Spencer, beloved husband of Stella L. Spencer of The Arcady.
Services will be held Thursday afternoon at 3 o'clock from the chapel in Hollywood Cemetery, 6000 Santa Monica Boulevard. Garrett Brothers, directors.

ST. PIERRE. At Altadena, March 31, Zenas W., beloved husband of Leonie St. Pierre; father of Mrs. Irene St. Pierre Lake of Huntington Park and brother of Mrs. W. C. St. Pierre and Mrs. Ida Kegebien of Altadena, Mrs. Josephine Chavey of Oakland, Cal., and Mrs. Eliza Long of Moline, Ill.
Funeral services will be held Thursday at 2:30 p.m. from the Reynolds & Eberle Mortuary, 825 East Orange Grove avenue, Pasadena. Interment under auspices of Sunset Lodge, No. 352, F. & A. M., at Hollywood Cemetery.

SWETT. At 4513½ Venice Boulevard, April 1, James A. Swett, husband of Virginia M. Swett, father of Mrs. Carl A. Herrick of Minneapolis and Forest A. Swett of Santa Barbara.
Funeral at Bresee Brothers' chapel, 855 Figueroa. Thursday at 1:30 p.m.

VAIL. In Sausalito, Cal., April 1, 1930, Edith Rising, daughter of the late Judge and Mrs. Rising of Virginia City, beloved wife of the late Hugh W. Vail, loving mother of Mrs. Charles Peter Carruthers, and loving sister of Mrs. J. J. Theobald and Mrs. Charles Stringer; a native of San Francisco.
Funeral services Thursday at 11:30 a.m. from Christ Church, Sausalito. Interment, private.

WARREN. April 2, Edward Warren, aged 73 years, beloved husband of Lillie A. Warren.
Services will be held Friday afternoon at 2 o'clock in the chapel of the Los Angeles Crematory, 1605 South Catalina street. Garrett Brothers, directors.

FUNERAL NOTICE

Hollenbeck Lodge, No. 319, F. & A. M., will assemble at the chapel of Robinson & Adair, Inc., 817 Venice Boulevard, Friday, April 4, at 2 p.m., for the purpose of conducting the funeral of our late brother, A. F. Moon.
W. A. ENGLE, W.M.
J. WILL DICK, Secretary.

FUNERAL DIRECTORS

BRESEE BROTHERS, Estab. 1892
FREE PARKING IN OUR OWN GARAGE
855 FIGUEROA PA. 3123
BRESEE BROTHERS & LINCE
1793 E. 102ND ST. LA. 3785
1815 E. MANCHESTER LA. 1393

RUPPE MORTUARY
950 West Washington Street
WEstmore 3307. Not in the trust.

EDWARDS BROTHERS, INC.
SERVICE. ECONOMY. RELIABILITY
936 Venice Boulevard (16th st.) WE. 8283

PAUL D. ROBINSON
1001 West Washington. WE. 1001.

E. Clair Overholtzer Co.
WE. 6147 1236 South Grand

GLASBAND & GROMAN
901 WEST WASHINGTON. WE. 1231.

GARRETT BROTHERS
921 Venice Boulevard (16th st.) WE. 2039

CEMETERIES

BEAUTIFUL
HOLLYWOOD CEMETERY
Mausoleum Crematory
Columbarium Urn Garden
Convenient Accessible
WE HAVE NO SOLICITORS OR SALESMEN
THE SAVING IS REFLECTED
IN OUR PRICES.
We have the nucleus of the largest perpetual care fund of any cemetery in the world of our size
This insures the future of the Cemetery and its beauty
COME AND INVESTIGATE
THE HOLLYWOOD CEMETERY
ASSOCIATION,
FRANK HERON, Mgr.,
6000 Santa Monica Blvd.
HE. 3830. HO. 8455.

FOREST LAWN
MEMORIAL—PARK
Cemetery Mausoleum—Crematory
Close to the Heart of Los Angeles
Forest Lawn Mausoleum
Anchored in the Rock of the Everlasting Hills
Forest Lawn Flower Shop
Flowers for Every Occasion
Little Church of the Flowers
"Where the Song of Birds is Like Love in Search of a Word"
Wee Kirk o' the Heather
A Replica of the Little Scottish Church Where Annie Laurie Worshiped
Glendale Avenue and San Fernando Road
TELEPHONE Albany 1121

INGLEWOOD PARK
CEMETERY
Largest in Southern California
All lots under perpetual care
Permanence assured because of location
Inglewood Park Mausoleum
One of America's most substantially constructed. Surrounded by a Burial Park of almost 300 acres. Moderate prices prevail.
Grace Chapel
Largest and most luxuriously equipped in California
MODERN CREMATORY
MAGNIFICENT COLUMBARIUM
Inglewood Park Flower Shop
For the convenience of clients
Telephone PLeasant 3144

ROSEDALE CEMETERY
Permanent—Convenient—Beautiful
Cemetery, Crematory, Columbarium, Vault.
1831 WEST WASHINGTON. RE. 8507.

Elks Install Exalted Ruler

BAKERSFIELD, April 2.—James Ogden Reavis, the youngest man to be elected to the post of Exalted Ruler in the San Joaquin Valley, was installed in this office for Bakersfield Lodge No. 266, B. P. O. E., last night before a large crowd of local lodgemen and visiting members. The young attorney, who succeeds Roland J. Veon, was seated by J. Thomas Crowe, past president of the San Joaquin Valley Elks' Association and Past Exalted Ruler of Tulare Lodge.

Others installed were J. R. Dorsey, Leading Knight; V. C. Johnson, Loyal Knight; Norman C. House, Lecturing Knight; M. W. Skelton, Secretary; E. W. Bishop, Tiler; Dr. H. Rademacher, Trustee for three years; R. J. Veon, delegate to the Grand Lodge; Phil Collins, alternate delegate, and Nuri J. Fish, Treasurer.

DEMOCRATS IN DRY STATE SEEK REPEAL

North Dakota Party Has Plank Urging Overthrow of Prohibition Laws

JAMESTOWN (N. D.) April 2. (AP) Repeal of the Eighteenth Amendment and the Volstead Act was urged by the North Dakota Democratic State convention here today in the principal plank in the platform upon which the party's candidates will make the race for State and national offices next fall.

State Chairman Perry of Ellendale, Secretary McLean of Grand Forks and P. W. Lanier of Jamestown, Congressional candidate in the Second District, said they feel the antiprohibition stand of the party gives it a real chance for victory.

North Dakota is normally Republican and has been dry since it became a State.

The plank on the liquor question asserted North Dakota Democrats favor temperance and are against the saloon, but that "ten years under prohibition has resulted in a reign of intemperance in words, expenditure of money, crime and corruption."

Polish Peasants Slain in Fight to Keep Pastor

WARSAW (Poland) April 2. (AP) The traditional devotion of Polish peasants to their pastor had a tragic ending in the village of Kaczanowka, where 2000 villagers clashed with police, who were trying to establish a new pastor by force against the will of the parishioners. Four peasants were killed and a score injured.

After the encounter the people flocked into the church with their old pastor and prayed the remainder of the day and the following night until a large police force arrived, removed the old pastor summarily and ordered the church closed.

The old pastor, it is stated, has told the villagers his removal is due to intrigue. The diocesan authorities declared he is mentally unfit.

Auto Guest Law Not Retroactive

SACRAMENTO, April 2. (Exclusive)—Contentions made in many damage suits pending in California courts that the 1929 automobile guest law is retroactive were set aside in a Supreme Court opinion filed here today in the suit of Lillie D. Smellie against the Southern Pacific Company and L. Ireland, tried in Madera county. A directed verdict for the defendants was reversed by the court.

Robert Smellie, husband of the plaintiff, was killed when a company train hit a truck in which Smellie was riding as the guest of Ireland, the driver. It was argued that the 1929 guest law operated to absolve Ireland of blame even though the accident occurred in 1926.

Right-Hand Rule Tangles Traffic

INNSBRUCK (Austria) April 2. A new rule compelling vehicles in Tyrol Province to travel on the right side of the street instead of the left caused great confusion here today. The change precedes a similar action which, by act of Parliament, will have all vehicles in Austria driving on the right hand of the street by 1933.

After centuries of left-handed driving the sturdy mountaineers here found it difficult to change the habit overnight. For the first time also inhabitants had to board the street cars on the right side and scores got left as a result of the confusion.

EASTER APPEARANCE BY POPE PREDICTED

ROME, April 2. (AP)—The Vatican City correspondents of Tevere, Rome daily, today wrote of a report in the Vatican that Pope Pius on Easter Sunday may impart the apostolic benediction from the balcony above the central facade of St. Peter's "to the city and the world," as he did February 12, 1929, the day following signature of the Lateran accords. It was added that there has been no official announcement, although it is considered a probable event in various Roman Catholic circles. It would be the Pope's first outdoor appearance since the mass at St. John Lateran December 20, 1929.

RADIATOR CAP KILLS WOMAN AS SHE FALLS

OAKLAND, April 2. (Exclusive)—Mrs. Thea P. Anderson of Alameda selected a radiator cap ornament for her automobile in an accessory store here this afternoon representing "lightning," with a long, sharp, point. A few minutes later she stumbled in the street, fell, and the ornament pierced her heart. She died at Receiving Hospital.

INQUEST TODAY ON MAN KILLED BY TRAIN

HUNTINGTON PARK, April 2.—A Coroner's inquest will be held at the Wheat-Halverson undertaking parlors tomorrow morning in the death of F. O. Strand of this city, who was fatally injured yesterday when he was walking along the Salt Lake Railway tracks crossing Florence avenue and was being struck by an automobile driven by Mrs. Florence Ellis of Downey. Strand died within five minutes after being hit by the car, it is said. His neck and jawbone were broken, and he was bruised about the head. He was 71 years of age, and leaves his widow and two children.

NOTICIAS MUNDIALES DE ULTIMA HORA

NOTAS TELEGRAFICAS

Zozobra un "Ferryboat" en el Japón y Perecen Ciento

TOKIO, Abril 2.—Se calcula que se hayan ahogado hoy más de cien japoneses al irse a pique el barco de pasaje "Wakato Maru", que iba de Wakamatsu (Isla de Kyushu) a Tobata. El "ferryboat", que llevaba carga excesiva, zozobró en mar picado.

Dice un mensaje de la agencia de noticias Rengo, en Wakamatsu, que se han rescatado ya cuarenta y ocho cuerpos, y que siguen buscando los demás, no obstante el fuerte viento que sopla.

El Wakato Maru, barquito costero con capacidad normal para cien viajeros, iba abarrotado con 200 cuando zarpó de Wakamatsu para Tobata, cercana población de la costa.

Al comenzar el viento a lanzar olas por sobre un costado del "ferryboat", los pasajeros se agolparon en el costado opuesto para no mojarse. Esto hizo que el barco se volcara. Entre los desaparecidos están dos jóvenes bailarinas servias. Las demás víctimas son japoneses.

La Policía Sofocá un Motín de Estudiantes Comunistas

BERLIN, Abril 2.—En el barrio comunista de Neukleln tuvieron hoy que cooperar las autoridades escolares y la policía para dominar la rebelión de una minoría de los escolares, que protestaba contra la supuesta destitución de dos maestros. Los jóvenes rojos apostaron piquetes cerca de los edificios escolares e impidieron la entrada a la mayoría de los niños de ambas instituciones.

Presos Españoles Indultados

MADRID, Abril 2.—Hoy ha firmado el Rey Alfonso un decreto, en el que perdona a los presidiarios sentenciados por la tentativa de volar con bombas en 1925 un tren real en el túnel de Garraf, no lejos de Barcelona.

Dinamarca Celebra el Natalicio de Andersen

COPENHAGUE, Abril 2.—Hoy flotaba sobre Copenhague el ambiente de los cuentos de hadas, pues se celebraba el 125 aniversario del nacimiento de Hans Christian Andersen, escritor que fue maestro en cuentos de esa índole. En honor suyo, flotaban al viento en casi todas las casas, desde el castillo del rey hasta Susurbia, banderas adornadas de alegres gallardetes y flámulas. Y, como a Andersen se le antoja en uno de sus cuentos, regalóse en la escuela a todos los niños con chocolates y pasteles. Los chicos tomaron parte destacada en la celebración, pues representaron en las escuelas escenas de los cuentos de hadas de Andersen.

Vuelve a Usarse Dinamita en una Huelga

NUEVA ORLEANS, Abril 2.—Anoche renovóronse los ataques con dinamita contra los tranvías eléctricos, inaugurados en la huelga de tranviarios ocurrida en Julio próximo pasado. Tres tranvías fueron descarrilados por la explosión de cuatro bombas. Felizmente, los empleados de los coches y los treinta viajeros que los ocupaban salieron ilesos.

Como ha ocurrido en los numerosos casos anteriores de bombardeo, la policía local y la federal se han encontrado sin hilos ningunos que les permitan descubrir a los responsables de estos atentados. Las explosiones se oyeron a cortos intervalos unas de otras, y fueron en el barrio alto de la ciudad.

Asesino Negro Muerto en Venganza

SEBRING (Florida), Abril 2.—La señora William Carter y su chiquito de 2 años fueron muertos hoy por un negro, que fue atrapado en los momentos en que pillaba la casa, pues llegó Carter a la sazón, y se encontró con el asesino y los dos cadáveres de sus deudos queridos. Sin vacilar, disparó sobre el negro y le mató.

El matador hizo uso de un destral para dar muerte a la señora, y mató al niño azotando su cuerpecito contra los pies de la cama.

NOTAS LOCALES

No Se Concede Indemnización a la Señora Young

De que la señora America Young se haya resbalado sobre una cáscara de plátano en la plataforma trasera de un tranvía, haya caído y se haya lastimado, no le resulta responsabilidad ni culpa ninguna a la Compañía de Tranvías de Los Angeles. Tal es el sentir del jurado que conoció de la demanda por $10,700 de daños y perjuicios que entabló la citada señora contra la compañía ante el juez superior Archbald. En tal sentido votaron los jurados, pronunciando veredicto absolutorio para la compañía de tranvías.

Hombre que se Quita la Vida Estrangulándose

Colgándose con un cinturón del poste de la cama, se estranguló Joseph Mallen, de Buffalo (Nueva York), cuyo cadáver fue hallado ayer en la casa de huéspedes sita en el 409 de la calle Quinta Este, donde se había registrado el lunes bajo el nombre de J. Carroll, Chicago. Dejó la nota siguiente: "Mi nombre es Joseph Mallen, 114 Bloomfield street, Buffalo, N. Y. Mi hermana es la señora Henry Stahl, de Buffalo." Por los cuantos papeles que se le encontraron en los bolsillos, se infiere que recientemente estuvo trabajando en un ferrocarril.

Charlas Infantiles para Chiquillos de Escuela

IV.

Y en vez de las muestras pintadas sobre las puertas, que ahora se usan, ponían curiosas figuras e imágenes (And instead of painted signs over the doors, as we have nowadays, there were queer figures and images). Sobre una carnicería, por ejemplo, se veía una cabeza de toro de madera, y la tienda se llamaba "La Cabeza de Toro" (Over a butcher shop, for example, there would be a wooden bull's head, and the shop would be called "The Sign of the Bull"). El padre de Benjamín tenía una velería y jabonería, sobre cuya puerta colgaba una bola de madera, del tamaño de un coco y pintada de azul; por lo cual le puso a su tienda "A la Muestra de la Bola Azul" (Benjamin's father kept a candle-and-soap shop. Over the door swung a wooden ball, the size of a cocoanut, painted blue; so he named his shop "The Sign of the Blue Ball").

Rub on the Oil of Salt

Reach the "spot" of strains, sprains, sore muscles with penetrating Oil of Salt, a liquid, therefore acts instantly. Allays soreness and pain more quickly. It is safe, non-irritating. Use it anywhere. Relieves pain at once, and prevents healing begins. Will not stain the skin.

Oil of Salt should be in the locker of every athlete—and the gymnasium medicine chest.

Oil of Salt acts the same on all cuts, wounds, bruises, sprains, muscles, sunburn, poison ivy. for the home, and shop, and need it sometime—badly. where it can be reached quickly worry. Your druggist has it—

Used by thousands of physicians, fire departments—by over 50,000 first aid and by millions of people.

A Liquid
SOOTHING
Oil of Salt
First Aid
All Druggists Sell and Recommend

At The First Sign Of Skin Trouble

A pimple, bit of rash or redness—don't be dismayed—apply Resinol Ointment and see how quickly the disorder is healed. Resinol Soap for daily use makes the skin look and feel and gives it a velvety Guard your complexion the Resinol way—the soap to cleanse, the ointment to heal.

For free sample of each, write Resinol, Dept. 92, Baltimore,

Resinol

hold fast to GLOVER'S and you will hold fast to YOUR HAIR

Time is fleeting and so is hair, unless you know how to care for it. Just hold fast to Glover's, and you'll hold fast to your hair. Get

GLOVER'S Mange Medicine

at first sign of dandruff, itchy scalp or excessive hair loss. It is the one scientific treatment embodying the advanced of world-famed hair experts, and proved successful by 50 years' success. Also be sure to use

GLOVER'S Medicated Soap

30c

A perfect Glover treatment for maintaining hair health is only found when this soap is used as a shampoo. Glover's Medicated Soap is especially produced to blend with Glover's Mange Medicine, acting as an additional cleansing agent and deodorizing the scalp and hair.

At Drug & Department Stores
H. CLAY GLOVER CO., Inc.
119 Fifth Avenue, New York

WANT TO LOOK YOUNG

The secret of keeping young is to feel young—to do this you must watch your liver and bowels—there's no need of having a sallow complexion—dark rings under your eyes—pimples—a bilious look in your face—dull eyes with no sparkle. Your doctor will tell you ninety per cent of all sickness comes from inactive bowels and liver.

Dr. Edwards, a well-known physician in Ohio, perfected a vegetable compound as a substitute for calomel to act on the liver and bowels, which he gave to his patients for years.

Dr. Edwards Olive Tablets are gentle in their action yet always effective. They help bring about that natural buoyancy which all should enjoy by toning up the liver and clearing the system of impurities.

Dr. Edwards Olive Tablets are known by their olive color. 15c, 30c, 60c.—Advertisement.

Finance

No other daily in Northern California approaches The Chronicle in completeness and accuracy of financial news. All of it every day. Read it.

Subscribe through Louis Room Paramount Building, Los Angeles.

San Francisco Chronicle

The Weather

FORECAST FOR LOS ANGELES AND SOUTHERN CALIFORNIA: Fair today and tomorrow with moderate temperature. Maximum and minimum temperatures for yesterday: 66—50.

Los Angeles Times

In Two Parts — 44 Pages

PART II — LOCAL SHEET — 22 PAGES

Vol. XLIX. THURSDAY MORNING, APRIL 3, 1930. C CITY NEWS—EDITORIAL—SOCIETY—THE DRAM

CENSUS FORCES WELL RECEIVED

Response by Public During First Day Pleasing

Progress in County Reported Up to Expectations

Questions as to Hotels and Farms Disposed Of

Public response yesterday to the first day of the two weeks of the taking of the fifteenth decennial census left the 1533 enumerators in Los Angeles county with a generally satisfied feeling, according to the reports of the five supervisors here. But two major questions or points not exactly clear were heard in the five districts. One has to do with hotels and apartment houses and the other with farms whose operators are not on the properties.

Supervisor A. C. Munson of the central district, in the heart of Los Angeles, said that when an enumerator calls on the proprietor of a hotel or apartment house and one or many of the guests or tenants are absent the enumerator will proceed in one of three ways. The enumerator will arrange to return at a time when the absentee is at home, will leave a blank form to be filled out by the tenant and left with the landlord for presentation to enumerator upon later prearranged call, or will leave the blank with an addressed envelope, on which no stamp is necessary, and in which the tenant should place the filled-out blank and send to the addressee.

FARM QUESTION

As to the farm question, farms were found on which there is no tenant. In such a case it is decided by the supervisors to be the duty of the enumerator to locate the nonresident operator, whether owner or real estate agent for the owner, and get the schedule filled out. It also is requested of such owners or agents who live in cities that they send to the supervisor of the district in which their property lies for a farm schedule, fill out same and return to the district supervisor. City enumerators who find such owners in their territory are asked to direct such owners to see that the required farm census information reaches the supervisor of the district in which the property lies. Questions like this arose in Supervisor C. E. Chenoweth's district, headquarters in Glendale, 311 East Broadway. He has the northern part of the city and county. Robert J. Murray, field assistant for the district, with headquarters in Van Nuys Chamber of Commerce, especially ran up against this problem.

CASE OF JAPANESE

Chenoweth said that a Japanese called at his office and volunteered to assemble 100 Japanese in Glendale and get the census data all at once for the enumerators. The first report he received yesterday was from a woman enumerator who at the end of the first three hours had listed sixty persons. He said that his enumerators reported 99.9 per cent co-operation on the part of the public.

Munson said some of his enumerators ran into families with religious scruples against giving the required information and that this had "stumped" the census takers for the time.

Supervisor William E. Ballentine, Monrovia, who has the eastern part of the city and county, reported that one young man enumerator had listed 125 persons by noon. Three hundred of his 301 enumerators were at work before noon. None had listed less than fifty by 11 a.m. He was pleased with their work and said they encountered no special difficulties.

RUSSIAN FLEES

C. A. Wakefield, a field assistant to Ballentine, who has branch headquarters at 2806 North Broadway, said that one of his enumerators began questioning a Russian when suddenly the foreigner bolted, ran out the door and when last seen was kicking Elysian Park jack rabbits out of his way. Wakefield has Japanese, Mexicans, Italians, Russians and a polyglot lot in his territory and work is proceeding painstakingly.

Supervisor T. G. DeCoudres, Long Beach, covering the southern parts of city and county, said that his field assistant, Thomas Jennings, Inglewood City Hall, reported the first completion of an enumeration territory. It was by Enumerator Mrs. Ernest Sweeney. Her territory was found to contain just eighteen persons and she listed them all the first forenoon. She has, however, another more populous territory to complete. DeCoudres reported that many persons have presented themselves to district and branch headquarters to

(Continued on Page 2, Column 1)

POOR PA

BY CLAUDE CALLAN

"Ellen divorced her last husband before they'd been married a year. I guess she didn't want to keep a husband long for fear she might become attached to him."

(Copyright, 1930, Publishers Syndicate)

Co-operation Necessary for Survey's Success

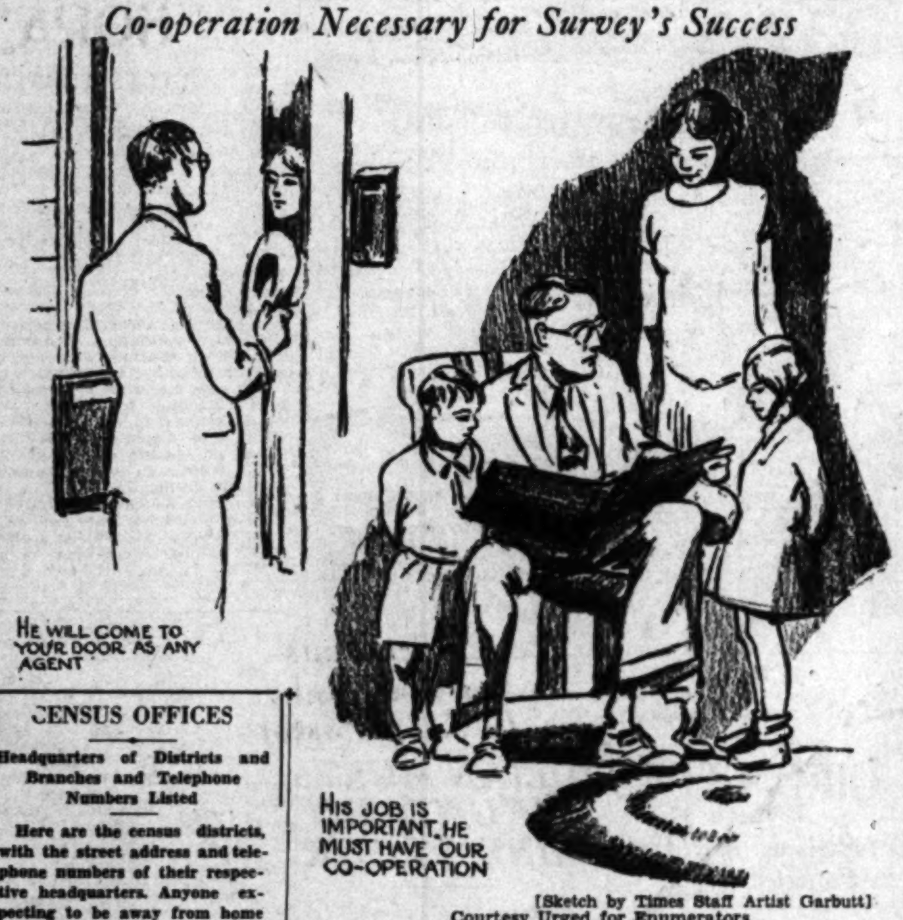
HE WILL COME TO YOUR DOOR AS ANY AGENT
HIS JOB IS IMPORTANT. HE MUST HAVE OUR CO-OPERATION

[Sketch by Times Staff Artist Garbutt]

Courtesy Urged for Enumerators

CENSUS OFFICES

Headquarters of Districts and Branches and Telephone Numbers Listed

Here are the census districts, with the street address and telephone numbers of their respective headquarters. Anyone expecting to be away from home during the census-taking period, which ends the 16th inst., or having reason to think he has been missed by the enumerators, should call headquarters of the district in which his residence is located and get a blank to fill out. It is of the highest importance that all persons be counted.

Central District—A. C. Munson, supervisor, Los Angeles Chamber of Commerce Building, WEstmore 2461.

Central District roughly is bounded by Sunset Boulevard, Manchester avenue, Alameda street, and Angelus Mesa Drive.

Northern District — C. E. Chenoweth, supervisor, 311 East Broadway, Glendale, Douglas 376. Branch in Pasadena postoffice building, Albert Engball, field assistant. Branch for San Fernando Valley in Van Nuys Chamber of Commerce, Robert J. Murray, field assistant, Van Nuys 40.

Northern District generally lies north of Sunset Boulevard to the county line, including Glendale, Pasadena, Palmdale, Van Nuys and San Fernando Valley.

Eastern District — William E. Ballentine, supervisor, 301 Citizens' National Bank Building, Monrovia, Monrovia 232. Branch in Los Angeles, 2806 North Broadway, Clarence N. Wakefield, field assistant, CApitol 0528.

Eastern District includes the territory roughly east of Alameda street to the county line embracing Alhambra, South Pasadena, Belvedere, Monrovia and that section.

Southern District — T. G. De Coudres, supervisor, 316 Pacific-Southwest Bank Building, Long Beach, Long Beach 64433 or 66433. Branch in Inglewood City Hall, Thomas Jennings, field assistant, INglewood 1763. Branch in Huntington Park Chamber of Commerce, Lawrence Klinker, field assistant LAfayette 2788.

Southern District generally includes from Manchester avenue to the sea taking in Long Beach, Hermosa Beach, Inglewood and other places.

Western District — Clarence L. Kincaid, supervisor, 5427 Santa Monica Boulevard, Gladstone 7192. Branch in Beverly Hills Chamber of Commerce, Chester Berglund, field assistant, CRestview 4126. Branch in Santa Monica-Ocean Park Chamber of Commerce, W. L. Peden, field assistant, Santa Monica 21187. Branch in Culver City, 380 Main street, Glenn A. Davidson, field assistant, Culver City 4161.

Western District takes in Hollywood, Wilshire community, Santa Monica and the bay country.

Irrigation Census — Clyde V. Berglund director for entire county, Los Angeles Chamber of Commerce Building, WEstmore 2461.

PARADE SANCTIONED

The City Council yesterday granted permission to an oil company to parade down Broadway tomorrow noon with a fleet of twenty tank cars, ten automobiles and a band. The vote was 9 to 6, Councilmen Henning, Jacobson, Lewis, McAllister, Randall and Webster being in opposition.

CITY CLUB INSTALLS OFFICERS

Jess Stephens Takes Post as President and Discusses Value of Organization

Jess E. Stephens, former City Attorney, was installed president of the City Club at the annual business meeting yesterday at 833 South Spring street.

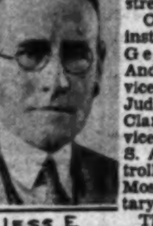

JESS E STEPHENS

Other officers installed were George Baker Anderson, first vice-president; Judge Robert M. Clarke, second vice-president; S. A. Jubb, controller, and L. E. Moselle, secretary-manager.

The board of directors includes the officers and the following members also installed yesterday, George W. Adams, L. E. Behymer, Arthur E. Briggs, Hugh Evans, Frank S. Forb Briggs, Hugh Evans, Frank S. Forbes, C. T. Leeds, Ben F. Pearson, W. L. Stevens, L. R. Wharton and Ben G. Wright.

Mr. Stephens discussed the civic value of the City Club as an open forum for discussion of popular questions and congratulated Mr. Moselle on the excellent programs arranged for the luncheon hours. A tribute also was paid by the speaker to Vice-President Anderson, who helped organize the City Club in 1907.

Council Votes Maj. Walkup's Confirmation

Maj. Thomas Walkup, nominated to the Police Commission two weeks ago by Mayor Porter, was confirmed yesterday by the City Council.

Maj. Walkup, who has been engaged in oil prospecting work, was a personnel officer in the Army during the World War. He takes the post vacated by the resignation of Mark A. Pierce.

NEW DRESS PREPARED FOR "ALUMNI REVIEW"

The Alumni Review, official publication of the University of Southern California Alumni Association, will have a "new dress," beginning with the April issue, off the press next Monday, it is announced by Raymond L. Haight, editor. A four-color reproduction of a California landscape from the Stendahl Galleries will appear on the cover, while heads will be set in Kabel type and test in Bodoni book. Polity and contents, however, will remain unchanged.

COUNTY DROPS MINE SUITS

Condemnation Proceedings Against San Gabriel Canyon Placer Claims Withdrawn

Los Angeles county formally withdrew its condemnation suit against certain placer mining claims on the site of the abandoned $25,000,000 flood control dam in San Gabriel Canyon yesterday and by this action formally admitted liability for costs in the case.

Attorneys for the defendants, who spent several months on the case and its preparation are expected to file cost bills in a few days. County Counsel Mattoon said he will contest the bills if the Supervisors consider the claims exorbitant.

The case recently was withdrawn from submission by Superior Judge Stephens, before whom it was tried, after the Board of Supervisors indicated there would be no dam constructed on the forks site because of rock fault conditions. A few days later the board ordered dropping of the condemnation proceedings against the placer claims, one of which was on the dam site, because the public necessity on which the suit was based, erection of the 475-foot dam, no longer existed.

Attorney Vincent Morgan of special counsel for the flood-control district, and Roy Dowds, county flood control counsel, appeared in Judge Stephens's court yesterday and agreed to the motion of defense counsel, Alfred E. Dennis and John M. Martin, for dismissal of the suit. The court thereupon entered an order of dismissal.

Defense experts on the stand during the trial testified that a quantity of gold in excess of $2,000,000 might be recovered by dredging op-

(Continued on Page 3, Column 3)

Play of Lost Child Makes Police Work

"Just playing." That was all little 4-year-old Barbara Keers told police she was doing between the hours of 8 a.m. and 2 p.m. yesterday.

BARBARA KEERS

But while Barbara was "just playing" her parents, Mr. and Mrs. John Henry Keers, Captain of Detectives McCaleb and half a dozen squads of officers from the Wilshire division were making a frenzied search for her in the belief that she had been kidnaped.

She was last seen playing in the rear yard of her home at 852 South Manhattan Place about 8 a.m. An hour later she was missed. Her parents, failing to find her in a hurried search of the neighborhood notified police at noon. A more thorough search was made, but with no more result.

Then shortly after 2 o'clock Detective Lieutenants Craig and Whaley found the child across the street from her home playing with several children.

Knowing the search had already included this address, Whaley asked the tot, "Well, honey, what in the dickens have you been doing?"

"Just playing, that's all," replied Barbara. And more than a score of officers went back to their regular duties.

More Warmth Expected Today

A northwest breeze of about eight miles an hour kept yesterday cool, notwithstanding a whole day of sunshine. April's average wind blows at about half that speed. To the thermometer, however, wind makes no difference and it registered a maximum of 66 deg., which is 1 deg., above the normal maximum for an April day. The minimum was 50, exactly normal.

Not much change in temperature is expected today but the wind velocity may fall, making the day slightly warmer for man.

JUNIOR CHAMBER WILL HEAR GOVERNOR TODAY

Gov. Young will be the honored guest at the Junior Chamber of Commerce luncheon this noon at the Biltmore. Reservations have been made for 500, according to Clifford Rawson, secretary-manager. The State executive will speak on "Spending the State's Money." Ira F. Gay will show his "Grandeur" idea at the meeting, under the direction of Eddie Tuller. The meeting will be presided over by President Owen of the Junior Chamber and broadcast over station KHJ.

CAN PERSON ACCOMPLISH PEACE BREACH ON PHONE?

An interesting legal question, whether a breach of the peace can be committed over the telephone, is set for argument at 10 a.m. today before Superior Judges McLucas, Shaw and Bishop in the appellate department of the Superior Court.

The matter will go before the court in the appealed case of Charles L. Porter, an attorney. He will act for himself, assisted by Attorney Archie G. Cope.

Porter was convicted by a jury in Municipal Judge Sheldon's court following a complaint against him made by C. E. Horn, investigator of the City Prosecutor's office. He was sentenced to pay a fine of $100, or serve ten days in jail.

Testimony against Porter was adduced by Edwin F. Zacher, district manager of the Southern California Telephone Company, and by Miss Virginia C. McClelland, one of the company's operators, to the effect that the attorney, on February 2, last, swore at her and used vulgar language over the telephone. Zacher also declared that Porter telephoned him continuously from 9 o'clock to midnight on that evening and that he refused to become involved in the quarrel.

The breach of the peace is asserted to have been committed at an apartment-house owned by Porter. On the appeal it is contended there is no evidence a breach of the peace was committed there. It is further held that if Porter was breaching the peace, the telephone operator could have prevented it by disconnecting his line.

STIFF SENTENCE GIVEN RUM PAIR

Peter Connley Denounced by Federal Judge

Six-and-a-Half-Year Term in Prison Ordered

Quirin Also Must Remain in Cell Long Time

Accompanied with a scathing denunciation, United States District Judge Killits of Ohio, sitting here, yesterday gave one of the sternest sentences in local annals to Peter Connley, reported to be the son of a late Chicago police officer, recently convicted of violating the national prohibition act. Connley was sentenced to serve six years and six months at McNeil Island Federal prison, to pay a fine of $4000 and to pay all court costs. Herman F. Quirin, jointly convicted by the Federal jury, was sentenced to twenty-one months in the same prison and to pay a fine of $1000 and all court costs.

While the court commented on the case Connley's wife and mother broke down and the mother had to be carried from the court and revived. The court commented that the case was one of the most flagrant, audacious and notorious of its kind and contained "presence of potential murder."

MANY FORMER ARRESTS

"Every bootlegger has been watching this case carefully," said Judge Killits, "but it has also been watched by every good citizen. I have in my hand the record of eighteen arrests of Connley in Chicago. I also have a record of several indictments against him for burglary and robbery. The mere fact that no convictions were found is indicative of the criminal court procedure in Chicago. I don't wonder they have a wave of crime there.

"Everyone who saw that plant was thunderstruck by the size of it. Imagine the traffic of carrying the raw material and the product to and from the place and what would happen to an honest citizen who got in the way. It would be a case of shoot to kill or be run over. It would be replete with potential murder, and, therefore, replete with danger for every honest man.

OTHERS BEHIND THEM

"It would take a credulous judge to believe that there are not others behind this defense who do not fear the law. It is unfortunate that in this country the prevalent notion is that the judgment only affects the defendants; that the public has no interest. One is apt to look at defendants sympathetically. However, the public interest is more significant.

"These two defendants stand here mute. They will not tell. In the parlance, they are going to 'take the fall.'

"Is the court going to be weak and merely slap them on the wrist?"

The judge remarked that he could send the defendant, Connley, to prison for thirteen years and fine him $25,000, as well as a tax fine of $500, and Quirin could have been given two years and fined $5000.

The court denied a motion for a new trial for the defendants and fixed appeal bond for Connley at $12,000 and for Quirin at $6000.

Outlook in East Reported Bright

Business conditions in the East are definitely on the upswing, according to A. Schleicher, president of the Samson Tire and Rubber Corporation, who has just returned from an extended trip through that part of the country. His trip covered a number of the most important eastern centers and his report reflects not only first-hand observation but contact with some of the leading business men and financiers.

According to Mr. Schleicher, not only has present business definitely improved, but a sound fundamental position gives such promise of continued advancement that there is a feeling of decided optimism which is aiding further expansion.

JUDGE FOR BEAUTY CONTEST SELECTED

Griswold T. Daggett of the firm of Daggett & Ramsdell yesterday was named on the judging committee that will select the most beautiful girl in a beauty contest at the Disabled World War Veterans' annual ball at the Alexandria on the 26th inst. Other judges will be appointed this week. Joseph Oberwise is chairman of the committee in charge of the ball, in which all posts in Los Angeles county will participate.

LATE STAR'S SISTER TRAINS AS AIR PILOT

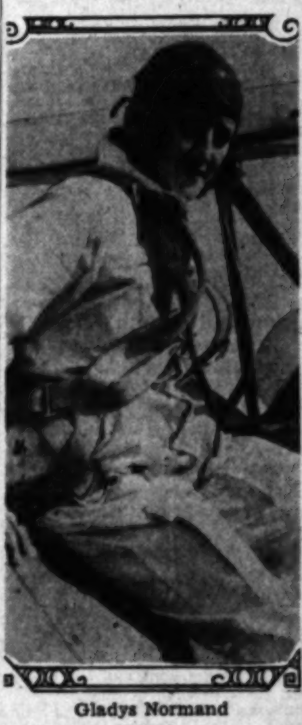

Gladys Normand

With the end in view of some day owning and piloting her own plane, Gladys Normand, sister of the late screen star, Mabel Normand, now is taking flight instruction at the Curtiss-Wright Flying Service School, Los Angeles Airport.

At the present time Miss Normand is taking a private pilot's course, calling for twenty hours of flying, ten of which will be solo. After completion of that course she will take a limited commercial pilot's course, which gives fifty hours of solo flying.

RANCH UNIT PURCHASED BY GIBSON

Cowboy Actor of Screen Also Acquires Interest in Baker Annual Rodeo

Hoot Gibson, cowboy actor of the screen, yesterday acquired a one-third interest in the Baker ranch and rodeo at Saugus. Gibson will become associated with Roy Baker and Robert Anderson in the fifth annual Baker ranch rodeo on the 27th inst.

HOOT GIBSON

After the coming event the stands will be increased to seat more than 50,000 persons and the rodeo probably will be lengthened into a three-day show. Nearly 40,000 persons are expected to witness this year's rodeo.

Plans also include a rodeo Olympics to precede the Olympic Games here in 1932.

The rodeo on the 27th inst. will see 400 cowboys and cowgirls in action contesting for nearly $8000. Preceding the show will be a parade of the old west.

Since the founding of the rodeo in 1926 by Baker and Anderson it has grown steadily until it is now classed as one of five leading events of its kind in America.

TELEPHONE GIRLS WILL FROLIC TODAY

Telephone girls will take off their head phones and don gym suits this afternoon for a frolic at the Echo playground community center, when a "playday" for employed women is held under the leadership of Minnette Brodke, industrial recreation supervisor in the playground and recreation department. Operators from ten exchanges will take part in the event, which will begin at 1:30 p.m. Today's frolic is part of the general recreational plan being developed for employees of Los Angeles companies by the playground department.

COLORADANS WILL MEET

The Colorado State Society announces an entertainment program for tomorrow evening at Moose Hall, 1024 South Grand avenue.

"LOST" JULIAN PAPERS HUNTED

Process Issued in Attempt to Recover Evidence

Fitts Will Press Search as Prelude to Hearings

Lewis Ordered to Appear for Trial Tomorrow

Original pool agreements, contracts and other highly important documents declared vital to the successful prosecution of the pending Julian cases will be sought by Dist.-Atty. Fitts today on subpoenas duces tecum.

The legal order to search for and seize the much desired documents, according to information obtained from the District Attorney's office last night, may reach into the offices of various of the present Julian usury and conspiracy defendants.

The information that the documents were missing was brought to light yesterday when a careful check of evidence in the grand jury investigation was made by Chief Deputy District Attorney Stewart, Special Prosecutor Stafford and Dep. Dist.-Attys. Hammon and Shelley.

DOCUMENTS TRACED

Shortly after the discovery was made Fitts and his chief deputy hurried to U.S.-Atty. McNabb's office in the Federal Building and were closeted with that official for some time.

From what could be learned of the secret search it developed that most of the documents in question had been in the hands of the United States postal inspectors for use in the government's cases against S. C. Lewis, convicted president of the Julian Petroleum Corporation and under indictment now in two State cases.

Later, the county officials learned that they had been turned over to the late Senator Frank P. Flint and were used in connection with the reorganization of the Julian company.

LOCATION KNOWN

The present location of the documents, which were never returned to the Federal files, is known to the District Attorney, that official declared last night, and legal processes to be put under way today will be directed to the individuals said to possess them.

The importance of this missing evidence, according to Fitts and Stewart, is somewhat minimized by the fact that copies in some cases and photostats in others were made during the original Julian investigation and the subsequent Federal trial of Lewis.

However, the copies now in the possession of the District Attorney have never been authenticated and it is doubtful as to just what value they may be in the coming action.

Commenting on the situation last night, Fitts pointed out that the retention or destruction of official records of his office or the Federal files is a felony, and that in all probability those now holding the much-desired documents will return them rather than face prosecution.

A complete list of all the missing documents is in the hands of both the District Attorney and the Federal authorities.

ROUND OF COURTS

In the meantime Lewis yesterday continued his round of the local Federal and Superior courts beginning before United States District Judge James and ending with Superior Judge Tappaan late in the afternoon.

Before Superior Judge Wilson, where he appeared at 10:45 a.m., Lewis lost a short but vicious battle with Dist.-Atty. Fitts and Chief Deputy Stewart, when Judge Wilson ordered him to trial on bribery charges tomorrow morning.

The court fight before Judge Wilson, the most important of the day, began the instant the Lewis matter was called. It came up as a motion for the advancement of trial day of the bribery indictment against Lewis, which involves asserted jury tampering in the old Julian trials in 1928.

REASONS OFFERED

Lewis began the battle to obtain a postponement by serving notice on the court that he was not represented by counsel and at the time was waiting for an attorney called from San Francisco. Lewis also declared that he had not prepared for the trial and could not do so in the short time allowed as he is a witness in another department of Superior Court for the next few days. He also declared that he had not been notified and had not been present in person or by counsel

(Continued on Page 2, Column 3)

BUILDING OUTLOOK BRIGHT

Financiers Tell Chamber of Commerce Committee Money Plentiful for Construction Needs

Representatives of money-lending institutions of the city yesterday informed Chamber of Commerce officials there is ample money in Los Angeles to finance all legitimate building projects this year. The unanimous opinion of the representatives was given at a luncheon meeting called by the chamber to get first-hand information as to the financial set-up of building conditions here.

William A. Simpson, chairman of the Construction Industries Committee of the chamber, presided. He declared the chamber is doing everything in its power to stimulate building activity. Financial men present represented building-and-loan associations, banks, mortgage companies, and loan departments of insurance companies.

On behalf of the banks of the city O. C. Williams of the Bank of Italy declared the banks have ample funds for all legitimate needs and that this condition prevails throughout the country.

G. M. Thomas of the Thomas Mortgage Company, said large eastern financial interests, including insurance companies, have not curtailed the expenditure of money here and that conditions at the present time financially are normal.

A general increase in applications for loans tending to indicate an increase in building activity in the future was voiced by many of the financial group. J. W. Lewis of the Union Bank and Trust Company said applications today exceed the average last year. He declared that all banks are anxious for the home-construction loan and for loans on well-situated apartment-houses. Funds, he asserted, are more plentiful for building than in 1929.

by Harry Carr

WHEN you get down i
Mexico as far as Sina
you find a new type
cowboy.

In place of the leather chap
jos that the American cowb
wear he has a big leather ser
hanging down from both side
his saddle pommel. It is rea
a forward extension of the sad
blanket. When he gets into
brush the puncher simply wr
this around his legs.

The American type of cow s
dle seems to have driven out
old-fashioned Mexican flat po
mel that was used in Califor
before the gringos brought in
steel pommel.

NEW ROADS

Gov. Elias of Sonora has u
dertaken the most remarkal
road-building campaign in
history of Mexico.

One of the most important ro
will run from Nacozari to Herm
sillo and thence to Guaymas.
present to get to Nacozari it
necessary to go to Noga
through the United States
Douglas and down the railro
line. The Governor's new ro
will be tough going, but will a
something over 150 miles. It w
tap the richest copper mines
the world and is expected
bring back the old port of Gua
mas to life.

LOST MINES

Northern Mexico is fill
with fascinating buried-treasu
stories.

Gov. Elias told me about a t
mendously rich mine near
border that has been lost.

When the Spaniards were dri
en out of Mexico by the rev
there were many rich mines th
had been in operation for ce
turies by Spanish families.
leaving them the Spania
plugged them up and conceal
the entrances so skillfully th
very few of them have ever be
found.

In the case of this particul
mine they have found the o
ore dump, indicating a rich r
of silver and gold. Little by litt
through the years this ore h
been carried away by traveler
but no one has ever been able
find the mine from which it ca

HOTELS

The greatest need of North
ern Mexico as a tourist attracti
is good hotels. The two best on
on the coast are at Mazatlan a
Los Mochis. The rest are pret
bad.

It is more the way they are ru
than the lack of good building

What an American travel
misses is a clerk who knows e
erything from the time the ma
goes out to the best way to g
a spot off a dress vest. As
usual thing the clerk in a Mex
ican hotel isn't there.

It must be admitted that th
are clean. In some of the hote
at which I have stopped th
could clean the pillows with n
polish. Should you attempt
make yourself more comfortab
during the night by punching
the pillow, you would break yo
wrist.

HOSPITALITY

The hospitality in Mexico
much like the hospitality of th
old days in California. Th
overwhelm you with kindness

You could stop at the hut o
the humblest peon, eat him ou
of house and home; sleep in h
bed and he would be insulted t
the point of murder if you offere
him pay.

It is not until he gets into
labor union that the peon cea
to be sweet and ingratiating.

AUNT HET

BY ROBERT QUILLEN

"Men folks say a woma
has got intuition becau
they're ashamed to admi
she could be smarter'n
them without some special
help."

(Copyright, 1930, Publishers Syndicate)

Maj. Owen R. Bird Found Guilty of Manslaughter in Fatal Shooting of "Best Friend"

IS SENTENCING DUE TOMORROW

orneys Assert New Trial Plead Will be Filed

y Renders Verdict After Thirteen Hours on Case

ortsman Had Testified He Believed Shells Blank

wen R. Bird, Los Angeles sports- and broker, yesterday was con- ed of manslaughter for fatally oting his best friend, Percival Watson, at Bird's home on the ht of November 25, 1929.

he verdict was returned in Su- or Judge Hardy's court at 3:40 . by a jury which had deliber- on the evidence in the case thirteen hours. Judge Hardy d 10 a.m. tomorrow as the hour sentencing. Bird faces a prison n of from one to ten years.

WILL ASK NEW TRIAL

efense Attorneys Lou Guernsey David Welts announced that will make a motion for a new l before sentence is passed.

was charged that Bird and son became involved in an ar- ent in Bird's home, 3514 Dahlia nue, a short time before the oting, when Watson objected to 's drinking liquor. According W. O. Russell, deputy District orney prosecuting the case, Bird the room for forty-five minutes r the argument, and returned a revolver, shooting Watson n.

GUN'S LOAD CHANGED

ird, however, asserted that he sought to persuade Watson to e the house but the latter re- d and he then decided to fire e blank cartridges at him to hten him into leaving. But, nwhile, someone had loaded the , ordinarily filled with blanks, genuine cartridges, Bird de- ed, and Watson was killed.

rs. Bird corroborated this part her husband's testimony, stat- that Bird always used this gun starting races, and that it was ays loaded with blank shells.

ENSUS FORCES WELL RECEIVED

(Continued from First Page)

enumerated because they knew they would not be at home en called on by an enumerator, said the public is co-operating nderfully."

NEIGHBORS RELUCTANT

. V. Archer, field assistant in Beverly Hills Chamber of Com- e, reported that many persons his territory have presented selves at headquarters, know- that they would be away when ed on by enumerators. C. L. ald, supervisor of the western rict, said some of his enumer- on finding nobody at home inquire of next-door neigh- concerning the whereabouts general information of the ab- ones, and that the neighbors ed reluctant to give the infor- ion. He urged that residents no hesitancy to give all the they can to enumerators, point- out that the enumerators are esentatives of the Federal gov- ent, seeking legally required in- ation.

wrence Klinker, field assistant, ington Park Chamber of Com- e, said his enumerators report- many persons not at home in vicinity. Glenn A. Davidson, assistant at Culver City, and . Peden, field assistant at San- Monica-Ocean Park Chamber of merce, reported smooth opera- in their territories.

GARLAND'S APPEAL

esident William May Garland he State Chamber of Commerce a statement in which he ap- to all in California "actively ist in the census." "It is our onsibility," he said, "to assist ntingly."

oday," says his statement, sands of enumerators are ing the street, ringing door calling at offices, working with ing energy. It is our thought California has shown greater wth, greater development of her stries and a greater care in the ess of her fundamental eco- ies than any other political munity of equal size, not only the United States but in the during the past decade.

This is, of course, basic to our erity, and our potential pros- y depends on proper announce- of these facts to the world.

we do not as citizens individu- assist in every way we possibly toward the accuracy of the ifornia census, we are automat- y hiding our community light a bushel.

e not only owe it to ourselves ntinue our cherished prosper- but we owe these facts to the ld as well, that they knowing have the opportunity to come join us in this paradise of our den State."

KE CENSUS MEN IN ENTRANCE TO HOMES

Complaints received yesterday by C. Munson, census supervisor, persons representing them- es as "narrative men" in con- ion with census operations are ving the public led the official k the aid of the Sheriff's office their apprehension.

unson stated that these so- ed "narrative men" are follow- census enumerators and gain- entrance to homes under the se that it is their duty to ure information that the enu- ators failed to obtain. These he declared, are impostors and using this method to gain an nce with the occupants of es for the purpose of selling handise and possibly for crim- purposes.

unson requested that whenever ible they be taken into custody information furnished him, fol- ing which action will be taken inst them.

ona fide census enumerators are ided with a commission made by the United States Department of Commerce and signed by the census supervisor under whom they are working, the official stated. This document is for the purpose of identification, he said.

JURY CONVICTS HIM OF SLAYING FRIEND

Owen R. Bird

BERMAN MAY KEEP MUM, COURT SAYS

Julian Case Witness Wins Controversy on Contempt in Appellate Tribunal

Jacob Berman, also known as Jack Bennett, may maintain silence on points raised in twenty-five questions he was asked in the $15,000,000 Julian stockholders' recovery suit against the Los Angeles Stock Exchange before Superior Judge Tappaan.

The "bright boy" of the Julian case was found not guilty of contempt of court in refusing to answer the questions, by Division One, District Court of Appeal, and ordered discharged on habeas corpus proceedings instituted after the trial court had ordered Berman to jail for his silence.

Berman declared that he wished to stand upon his constitutional right, and that if he were to answer the questions he might incriminate himself. It had been contended, against these arguments, that Berman, because of his employment by the Julian concern, had waived any privilege he might otherwise have had against disclosing his transactions in connection with the company or against testifying in the recovery action.

These opposed points of view drew the following statement from the Appellate Court:

"We are not at all inclined to whittle away at these safeguards of American liberty until they become nothing but shallow pretenses, but rather we would, wherever proper and possible, give them renewed vigor and renewed vitality.

"Not only from the standpoint of reason but also from that of precedent in our own jurisdiction do we feel constrained declare that an agent does not by becoming such waive his constitutional right not to give testimony tending to incriminate him."

The decision was fourteen pages long and was written by Justice Thompson, with Presiding Justice Works and Justice Craig concurring. In deciding the case the court cited numerous decisions, including a lengthy statement by Chief Justice Marshall as to the rights of a witness.

S.C. Co-eds Dine Their Fathers at Annual Banquet

Trojan co-eds and their fathers dined together last night at the annual fathers' and daughters' banquet in the women's residence hall, University of Southern California. More than 200 attended. The annual dinner is sponsored by the campus Young Women's Christian Association, of which Beth Tibbott is president. Doris Tennant, president of the W.S.G.A., aided in arranging the banquet.

Dr. Frank C. Touton, vice-president of the university, presented "The Cup of Life" in an address, answered by his daughter, Harriett Louise Touton, a Trojan freshman, with "The Cup of Inspiration." Dr. James David McCoy, alumnus of Southern California, spoke on "A Trojan's Holy Grail," and his daughter, Janet McCoy, co-ed secretary of the student body, replied with "My College Cup." Miss Tibbott spoke on "The Origin of the Cup" and her father responded.

COUNTY DROPS CANYON SUITS

(Continued from First Page)

erations in the canyon. County experts replied that difficulties in the way of large dredging operations, involving water rights and the peculiar geographical features of the canyon, would make profitable dredging, such as is practiced in the Sacramento Valley, out of the question.

To investigate whether conditions in the north are similar to conditions in the San Gabriel Canyon Judge Stephens and the court flew in an airplane to the Northern California fields. Expenses of this trip will be part of the court costs.

JULIAN PAPERS TO BE HUNTED

Missing Documents Needed for Pending Cases

Lewis Loses Bitter Battle Over Bribery Trial

Giving of Deposition in Court Still Continues

(Continued from First Page)

when his case was transferred to Judge Wilson's department.

Lewis declared that the case had been set for the 21st inst. by Superior Judge Wood, and that, he had explained his situation to Judge Wood and that he had no notice of the scheme to advance his trial until about noon Monday.

FITTS ON STAND

After Lewis's plea Dist.-Atty. Fitts took the witness stand and under oath added to the affidavit filed the day previous asking for an advanced date for trial.

Fitts, who contended that Lewis was objecting so as to escape standing trial in the State courts by entering a Federal prison to begin serving the seven-year sentence for using the mails to defraud, stated that the United States Marshal had notified him that Lewis will be taken north next Tuesday night.

It was while Fitts was on the stand that the climax of the action was reached when Lewis asked permission to cross-examine the prosecutor.

"Do you know how long this bribery case will take?" came the first question.

"I think that it will take about two days," was the reply.

"How many witnesses are you going to call?"

"Six, I think," replied Fitts.

"Do you know how long the defense will take in this matter?"

This question shot out by Lewis caused the District Attorney to reply that he had no way of telling.

ANSWER SOUGHT

Near the end of the examination Lewis attempted to obtain a direct answer to whether the District Attorney would rather prosecute him on the bribery charge or allow him to finish his deposition in Judge Tappaan's court, where he contended the interests of 40,000 stockholders are at stake.

"You should elect to remain in the State of California and answer to this bribery charge and then finish your deposition," declared Fitts.

When it was all over Judge Wilson ruled with the District Attorney and ordered Lewis to trial in his court at 10 a.m. tomorrow.

"The State will be ready for trial at that time," remarked Fitts to the court.

"The defendant will not be ready for trial at that time," shot back Lewis and the action ended.

Fitts then directed Dep. Dist.-Attys. Costello and Jones to start preparations for the trial. The State's attorneys, who will prosecute the action against Lewis, spent yesterday afternoon questioning the three principal witnesses.

Mrs. Carolina Love, a member of the Julian jury, who asserts that she had arranged to receive a bribe from Lewis; Mrs. Minnie Woodley, her sister, who was supposed to accept the money, and J. H. Weaver, who first revealed the attempted bribery to the District Attorney, were interrogated.

STUMBLING BLOCK

But Lewis may not go to trial tomorrow unless Judge James changes his present order which allows Lewis to be taken in the custody of the marshal to Judge Tappaan's court and nowhere else.

Yesterday morning Judge James when asked to give an expression as to just who should have Lewis in court, declared from the bench that the prisoner might be taken to Judge Tappaan's court but if wanted in some other department for any brief matters an agreement could be reached between the county authorities.

"At the present time," remarked Judge James from the bench, "there is a written order of this court that Lewis be taken to Judge Tappaan's court. The United States Marshal will obey that order until another is made."

After leaving Judge Wilson's court Lewis returned to the witness stand in Judge Tappaan's department and for the rest of the day continued his deposition in the Julian stockholders' recovery action against the Los Angeles Stock Exchange and others. He was cross-examined throughout the day by Attorney Matthews and may not complete the deposition until the latter part of the week.

WHAT LEWIS SAYS

"I have been ordered to trial by Judge Wilson," declared Lewis last night, "and, although I believe the order to be unfair and also in violation of my rights, I cannot at this time say what moves I will make next. At present I am at liberty under a Federal order to appear in Judge Tappaan's court. Just what will be done next I cannot say until I have had a chance to see my attorneys. In the meantime I will continue to give the deposition and will attempt to complete the same before I go north next Tuesday night."

While the Lewis battle was drawing toward a climax, Blayney Matthews, chief of Fitts's bureau of investigation, was preparing to present more witnesses in the Julian case when the grand jury reconvenes at 10 a.m. today. Names of the witnesses and the nature of their testimony, however, were kept secret.

The Sheriff's office reported that all ten men named in an indictment returned Tuesday afternoon charging conspiracy to violate the Corporate Securities Act in connection with the overissue of Julian stock either have posted bail or have been released on their own recognizance because they had posted bail on other indictments. The indictments originally were secret, but all of the names became known yesterday. They are S. C. Lewis, Jacob Berman, Adolph Ramish, I. L. Rouse, Alvin Frank, Motley Flint, E. H. Rosenberg, Charles E. Reese, R. M. Reese and Henry S. MacKay, Jr.

Arraignment on the indictment was set for tomorrow at 2 p.m. by Judge Wood.

Southland Eagle's Brood Will Cover Earth

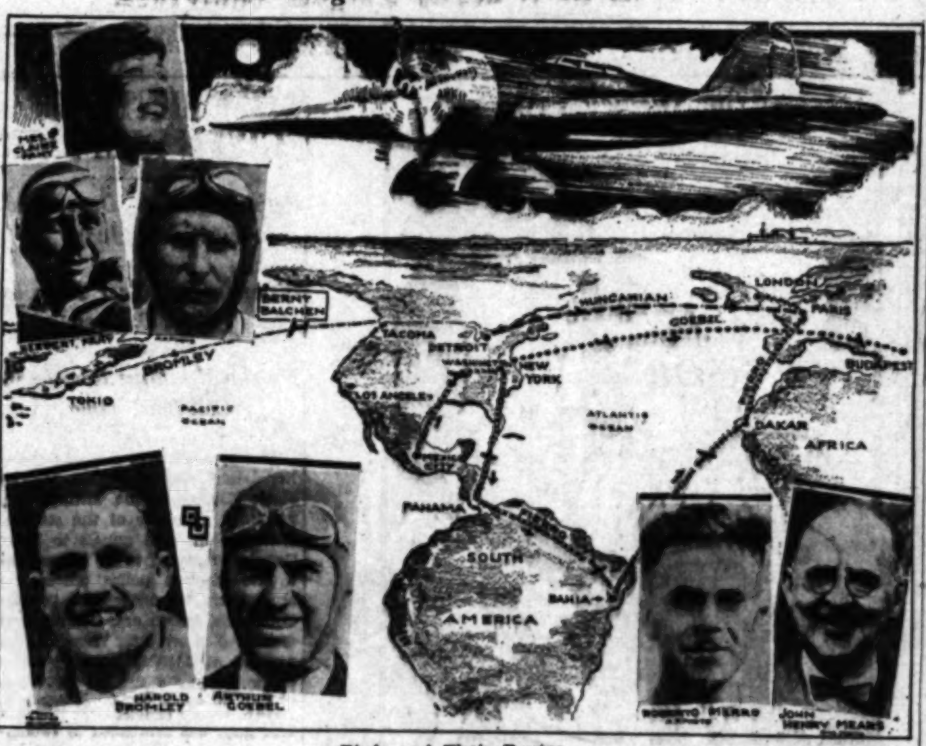

Birds and Their Routes

Photographs of flyers who will be in locally manufactured Lockheed airplanes on long nonstop transoceanic flights this summer and map by Staff Artist Phil Leonard showing routes of four proposed continent-linking trips.

LOCAL PLANES GIRD GLOBE

Six Lockheed Ships Building for 'Round-World and Transocean Flights Projected

The first of six locally manufactured Lockheed airplanes that are scheduled to be flown a total of 67,939 miles this summer by internationally known flyers on a series of daring transoceanic flights, that if successful will link five continents by air, was test-flown yesterday at the Lockheed Aircraft Corporation field in Burbank.

Extra night shifts of aircraft engineers are working on the ships to get them ready in time to compete with at least six other planes being constructed in the East and in foreign countries for laurels in the certain scramble among nations to see their products and pilots conquer new air routes or cut down time on those already pioneered.

WOMAN TO FLY

One woman, a Los Angeles aviatrix, and more than twenty men are scheduled to either be at the controls or ride as navigators and mechanics in the proposed flights—two of the trips to be 'round-the-world attempts.

The combined routes of the planes hangared here and those being built elsewhere will boost the total of miles to be flown to 113,168.

It will cost the backers of the Lockheed flights approximately $120,000 for the last word in airplane equipment that is being turned out in the Burbank plant.

SHIPS DESCRIBED

Four of the ships are giant low-winged Lockheed-Sirius monoplanes with open cockpits—the same type of craft recently purchased by Col. and Mrs. Charles A. Lindbergh. The other two local products are Lockheed-Vegas, standard transport monoplanes with extra gas tanks fitted into their cabins.

All six of them will be powered by 425-horsepower Pratt-Whitney Wasp motors equipped with superchargers.

Secrecy surrounds most of the details of the ships under construction here. One of them, it is understood, has been ordered by the Hungarian government with a delivery date set for six weeks, but specifications for the plane have not been received at the factory.

FIRST IN AIR

The first of the long flight planes to take to the air made its maiden flight yesterday afternoon with Marshall Headle, Lockheed test pilot, at the controls. It was announced by Carl Squier, general manager of Lockheed, as ready for delivery to Col. Roberto Fierro, head of Mexican civil aviation.

Fierro plans to fly the monoplane from Mexico City to Washington nonstop; then through Florida, Central and South America to Bahia, Brazil, and hop across the South Atlantic to Dakar, Africa. From Dakar he expects to reach Paris and continue to London. The water flight from South America to Africa will be 2000 miles, and his entire trip 10,538 miles. Fierro will be accompanied by an unannounced navigator and his ship will carry 440 gallons of gasoline.

LONGEST OCEAN HOP

The longest transoceanic hop to be attempted this year in a local ship will be made by Lieut. Harold Bromley—a 4777-mile nonstop solo flight from Tacoma, Wash., to Tokio, Japan. Bromley's monoplane has room for 900 gallons of gas, the greatest capacity of any. It will be ready for him within two weeks.

In an attempt to be the first man to fly from Paris to New York over the westbound air lanes, and to retrace the flight of Col. Charles A. Lindbergh, Col. Arthur Goebel of Los Angeles will take delivery on a Sirius ship by May 1, next. Goebel won the Dole race from San Francisco to Hawaii in 1927 and has requested that his new plane be able to carry 700 gallons. The air distance between the two cities is 3622 air miles. He will travel alone.

HOP TO HUNGARY

No pilot has been named for the Hungarian ship but it will take off from Detroit, Mich., for Budapest, Hungary, a hop of approximately 4402 miles, it is understood at the local plant.

The two other planes being constructed here are Lockheed-Vega monoplanes, high-wing cabin ships that are to be used for world-circling flights in attempts to lower to twelve days the 'round-the-world record of twenty-one days set last summer by the Graf Zeppelin.

One Vega will be piloted by Lieut. Herbert J. Fahy and his wife, Mrs. Claire Fahy, both of Los Angeles, while John Henry Mears, New York sportsman and former holder of the 'round-the-world record, has engaged Bernt Balchen, Commander Richard Byrd's pilot in the South Pole flight, to fly the Mears plane. Those ships will travel approximately 22,300 miles each. The Mears ship will be ready for delivery before the end of this week while the Fahys plan to start their long dash from Detroit on June 1, next. Mears and Balchen will take off from New York City.

OTHER WORLD FLIGHTS

Other announced world flights are as follows:

Capt. Dieudonne Coste and Capt. Carretier, in separate ships will compete with Goebel for Paris-to-New York honors.

Capt. Charles Kingsford-Smith, hero of the Southern Cross flight from America to Australia, plans to hop from some point in Europe to the United States in the tri-motored Southern Cross.

Col. Alfredo Lezoma of Mexico will attempt the South America-to-Africa trip from the same points as Fierro's route.

CHINESE TO FLY

Gen. Ting Ling Waung of Hongkong, China, plans to leave his native city soon for Dallas, Tex., with stops at Tokio, the Hawaiian Islands and the American continent in an attempt to collect the $25,000 prize now posted by Col. William E. Easterwood of Dallas.

Harvey Husted of Cleveland, O., is scheduled to take off on a 'round-the-world hop on June 5, next, with five companions in a multi-motored cabin plane.

Essay Winners Will Be Named

Winners in the eugenics essay contest sponsored by the Southern California branch of the American Eugenics Society will be announced at a meeting Monday evening in Room 206, Administration Building, University of Southern California. The contest, open to students of Pacific Coast universities, was inaugurated in November, 1929, and ended last month.

Following the award of prizes, the meeting will be addressed by Dr. Jon Alfred Mjoen, Norwegian scientist, and Dr. M. J. Vincent, sociologist of the University of Southern California, after which new directors will be elected.

Mrs. Whitaker Given Alimony

Mrs. Margaret P. Whitaker, whose divorce case was filed approximately at the same time her husband, Francis Whitaker, Beverly Hills millionaire, filed his, was awarded $200 alimony, when she appeared yesterday in Superior Judge Guerin's court with her attorney, Roger Marchetti.

Whitaker, who sued on the ground of desertion, contended, through his attorney, W. I. Gilbert, that his wife had an income of $1000 a month from an independent fortune. Whitaker admitted his income is about $118,000 a year.

Two Accused as Drunken Drivers

Two men are charged with driving while intoxicated in complaints issued yesterday by William McKay, chief of Dist.-Atty. Fitts's complaint department.

Harley O. Blackwell, 34 years of age, of 226 East Ninety-fourth street, is accused of running down B. T. Haley, 29, a police officer, of 754 Main street, while the latter was escorting school children across the street.

The other man named is Herman Halloran of Duarte, who was arrested for erratic driving at Seventh and Michel streets.

MISSOURIANS TO PICNIC

The Los Angeles County Missouri Society will hold its spring picnic Sunday at Sycamore Grove Park. Dr. Clyde S. Shepard is to speak and the Exposition Playground orchestra will furnish music.

JULIAN MUST REFUND ON MINE STOCK

Former Monrovian Wins Suit Asking for Return of $2700 Paid In

George D. Wilcox, formerly of Monrovia, now a resident of Toledo, O., was given a judgment for $2700 against C. C. Julian, oil promoter, by a decision handed down yesterday by Superior Judge Gould in his suit to recover on stock in the Western Lead Mines Company, which concern Julian promoted in 1926.

Wilcox asserted that on March 29, 1926, he agreed to purchase 500 shares of the stock at $750 and paid $400 down; that the next day he agreed to purchase 3000 shares of the stock for $4110, paying down $1200, and that on April 1, 1926, he agreed to buy 2000 shares of the stock and paid $1100 for it. He asked for the return of the money paid down on the stock, $2700 in all.

Julian contended that he knew nothing of the transactions, as they were made through brokers who were handling the stock. He denied he owed Wilcox anything.

BAKERIES MUST TOE MARK

Suspension of Shops Lacking Health Permits for 1930 Ordered by County Department

Suspension of business by bakeries in Los Angeles county which have failed to obtain health permits for 1930 has been ordered by the County Health Department, according to an announcement made yesterday by Dr. J. L. Pomeroy, county health officer.

The measure requiring all bakeries and box-lunch concerns in the county to obtain health permits was adopted some time ago by the Board of Supervisors as a method to gain control of manufacturers whose products were produced in uninspected and unsanitary quarters. A number of these bakeries, the health officer's report discloses, were operated in basements and attics where ventilation, sanitation and sewage facilities were not in conformity with requirements.

The new ordinance compels the bakery operators to make a complete statement of the locations of plants and dispensing machines. These are listed at the county health office and will be inspected regularly during the year.

Johnathan Kirkpatrick, chief food investigator of the department, reported that there are many bakeries which have not yet applied for permits. He explained that the permit does not serve as a license, being required in addition to the regular county license for business.

It is expected by county health officials that the new ordinance will result in the immediate removal of products for sale which are of an unwholesome and impure nature.

NEGRO PHYSICIAN'S DEMURRER DENIED

A demurrer to the complaint charging Jack Smitherman, negro physician of 215 East Forty-[illegible] street, with deceiving the court by false evidence, was overruled yesterday by Municipal Judge [illegible] who ordered Smitherman to enter his plea. The physician pleaded not guilty and asked for jury trial, which was set for the 28th inst., the same date on which his co-defendants, Curtis C. Taylor and Calvin W. Murdock, negro attorneys, are to be tried.

FOR THOSE NOT SLENDER

IN THE PARIS MANNER

A Delicate Lace Brim

emphasizes the soft suppleness of this finer Baku. A clever manipulation of colors has added a masterful touch of femininity. Price $25.
ALL HEAD SIZES

Peterson's
738 WEST SEVENTH
IN PASADENA 624 E. COLORADO STREET

Shoes priced at $12.50
Bag illustrated price $11.50
other styles in bags priced from $5.00 to $11.50

GOOD SHOES AND HOSIERY

GUDE'S
625 WEST SEVENTH STREET
725 SOUTH BROADWAY

CORRECT ACCESSORIES

. . . that form a perfect background to the chic "Cotton Ensemble" is the shoe and bag fashioned of LINEN in natural or white, or may be tinted any pastel tone

Hosiery and Costume Jewelry to complement the mode

THREE STATES IMXED UP IN SUIT OVER AUTO DEATH

A $25,000 damage suit involving a citizen of Minnesota, victim of an automobile accident in Iowa, went to trial in Superior Judge Fleming's court, under the laws of the State of Iowa, when the case of the Wells Fargo Bank and Union Trust Company of San Francisco, against Theodore Rogers and his wife, was called yesterday.

The San Francisco bank is executor of the estate of Pauline Valencourt, 24 years of age, who was killed while a guest in Rogers's automobile on the way from Fort Dodge, Iowa, back to her home in Minneapolis, Minn., July 4, 1927. It is the contention of J. R. Files, attorney for the plaintiff, that Mrs. Rogers, driving the car, took her hand off the wheel to powder her nose, when the car struck a loose bed of gravel, and skidded off the road into a telephone pole.

Incidentally, Files is a former resident of Fort Dodge. Lon A. Brooks is attorney for the defense. The case will be resumed today.

ROGERS FACES COURT TODAY

Suspected Slayer of Officer Held Without Bail

Inquest Into Costello Death to be This Afternoon

Prisoner Accused of Killing Policeman Monday

Preliminary hearing of murder charges against Glenn A. Rogers, [illegible]-year-old asserted slayer of Police Officer James Costello, will be held this afternoon in Municipal Court. The date was set, with Rogers's consent, by Municipal Judge Ballard yesterday when Rogers was arraigned on the charge. He is held in jail without bail pending the hearing.

Costello was shot early Monday morning while investigating a parked automobile at Seventh and [illegible] street with his partner, Officer Elmer Hoffman. Costello got out of his automobile to question the occupant of the suspicious car, but returned immediately, saying to his companion, "Move over, Hoff. This fellow has got the drop on us." Hoffman jerked out his revolver, whereupon the suspect fired two shots, Costello slumping against the side of the automobile. Hoffman fired twice at the suspect but stumbled over Costello's body getting out of his machine and the suspect escaped.

Rogers was arrested late Tuesday at the home of Dorothy Cooley, 18, [illegible] Bellegrave avenue, Huntington Park, following an anonymous telephone call which directed police to a room he had occupied at 801 South Beacon street. He had a bullet wound in his right knee, which, in an asserted confession to police, he said was made by Officer Hoffman's revolver. His statement closely coincides with Hoffman's description of the shooting.

Chief Deputy Coroner Macdonald has ordered an inquest into the death of Costello for today at 1:30 p.m. at the Coroner's office.

Tests Given for Police Captains

Twenty-one of the twenty-two applicants who filed for the test for captains of police took the civil service examination conducted in the City Hall yesterday. In the morning the applicants spent three and one-half hours answering questions on law, with a possibility of making forty credits. The same length of time was spent in the afternoon in answering questions on police work, with thirty possible credits. Later oral tests will be held, with twenty-five possible credits and five possible credits for marksmanship.

Most of the candidates are lieutenants of police. At the last test for creation of an eligible list for captains ninety took the test.

PROTESTS TO BE AIRED

Mass meetings for the purpose of protesting the proposed opening and widening of North Huntington Drive, in the Huntington Hills district, will be conducted tomorrow evening at Huntington Drive School and at El Sereno School, according to announcement made yesterday by Stephen I. Smoot who is in general charge of a series of protest meetings against the project.

COL. FRITH IN RACE FOR SUPERVISOR

Former Administrator of Liquor Laws Here Casts Hat in Ring at Dinner

Col. Robert E. Frith of Monrovia, former Federal prohibition administrator for Southern California and Arizona, last night announced his candidacy for election to the Board of Supervisors from the First Supervisorial District. The announcement was made at a dinner tendered him by community leaders at the Central Manufacturing District clubhouse, 4814 Loma Vista street, and as a result of it a Frith-for-Supervisor committee is expected to be formed within a few days.

COL. R. E. FRITH

Col. Frith is a veteran of the Spanish-American War, the Philippine Insurrection and the second intervention in Cuba. During the World War he was in charge of recruiting in Iowa and Nebraska. He came to California in 1921 and was named prohibition administrator in 1925. He is vice-president of the Citizens' Bank of Monrovia and the Citizens' Security Corporation and member of the American Legion, Spanish War Veterans, the Elks and the Monrovia Presbyterian Church. He has a wife and two children—a son at West Point and a daughter at University of Southern California.

Married Life of Twenty-nine Years on Rocks

Wendell H. Heighton, formerly connected with the Minneapolis Symphony Orchestra, went before Superior Judge Price yesterday with a petition for a divorce from Mrs. Mary S. Heighton after a married life of twenty-nine years. Cruelty was the charge.

Heighton declared his wife nagged him and threw dishes at him. Once, he said, she broke a framed picture over his head. His testimony was corroborated by a deposition by Nelly A. Morthole of Chatsworth Lake Manor, who said she knew the couple in Minneapolis in 1915.

Mr. and Mrs. Heighton were married June 8, 1887, and separated in August, 1916, according to the complaint. They have two children, Walter F. Heighton, 39 years of age, and Mrs. Edith Clark, 36.

A decree was granted.

Pair Accused in Stabbing of Police Officer

A charge of assault with a deadly weapon was filed yesterday against Jack Dixon and Claud Lobo, accusing them of stabbing and seriously wounding Jerry Moore, a police officer, when the latter attempted to quell a gang fight in a dance hall at 223½ South Main street Saturday night.

According to Dep. Dist.-Atty. McKay, who issued the complaint, Lobo is accused of stabbing Officer Moore in the back while Dixon held him.

The fight is asserted to have started with a quarrel between Filipino and American youths over the affections of a taxi dancer.

Suicide Found in Apartment

An unidentified man ended his life yesterday in an untenanted apartment at 316 Clay street, into which he had gone unobserved. Mr. and Mrs. J. Toomey, the proprietors, found the man dead with a towel wrapped around his head to hold in place a gas tube from which he had inhaled gas.

He had destroyed all identification marks excepting a torn bit of paper which, when reassembled, was found to have written on it "S. O. Ronk . . . Robert Jones." Police were unable to locate Ronk at his garage, 310 South Catalina street, or at his home near by.

'SHOPPING NEWS' FIGHT DEMURRER SUSTAINED

Demurrer to the injunction sought by the publishers of the Inglewood Shopping News against the enforcement of an antihandbill ordinance in the city of Inglewood was sustained on technical grounds by Superior Judge Westover yesterday, and the attorney for the plaintiff, F. C. Roueche, given ten days to amend. The demurrer was based on a recent decision of the Appellate Division of the Superior Court which upheld an ordinance in South Gate against the circulation of a "Shopping News" published there.

COLORADOANS TO DANCE

A vaudeville entertainment and dance will be given at 1024 South Grand avenue, tomorrow evening by the Colorado State Society. Registers giving the Los Angeles addresses of former residents of Colorado will be available.

EMBEZZLING ACCUSATION CRUMBLING

Witnesses Fail to Identify ex-Police Court Clerk as Collector of Fines

Charges that Frank Freytag, former Pasadena Police Court clerk, embezzled approximately $4000 of fine money intrusted to his care began to crumble yesterday during his trial in Superior Judge Schauer's court.

This fact became evident when four prosecution witnesses took the witness stand but were unable to identify the defendant as the man whom they paid between $100 and $500 each as fines.

The four witnesses called were Jesse Flores, Jack Anger, Silvia Palmberg and H. W. Johnson.

Earlier in the trial L. P. Riccardi, Pasadena police judge, testified that many of the signatures on receipts for fine money apparently were not in the handwriting of the defendant, Freytag.

Other witnesses will be called today in an attempt to establish the State's case, according to Jesse Frampton, deputy District Attorney prosecuting the case.

'Weeping' Hero Puts Hankies Away at Last

Louis S. Sonney, former police officer of Centralia, Wash., who gained prominence when he captured Roy Gardner, train robber, in 1921, celebrated his twenty-fifth wedding anniversary yesterday by discarding six pairs of eyeglasses and nine handkerchiefs which he had been carrying for three months. The reason for all the handkerchiefs and eyeglasses was a tiny piece of steel which had lodged in the center of his eye while he was driving a nail.

The fragment of steel caused him to shed tears constantly and he went from one oculist to another without relief. While trying to be cheerful at his anniversary dinner with tears flowing down his cheeks he rose and looked at his eye in the mirror. He detected the piece of steel. A few minutes later a doctor extracted it.

Sonney now carries one handkerchief and he has distributed his glasses among his children.

Charges Faced by Motorist in Injury to Officer

While Officer Benjamin J. Haley yesterday remained in a critical condition at Georgia-street Receiving Hospital, detectives obtained a District Attorney's complaint charging Harley Blackwell of 246 East Ninety-fourth street with drunk driving. Blackwell is charged with running down the officer while the latter was protecting the lives of children at a school crossing. Blackwell will be arraigned today in Municipal Court.

Further arrests on charges of drunk driving were made yesterday. Frank Cox, 24 years of age, an architect of 1315 East Seventy-seventh street, was accused by two policemen of zigzagging along Avalon Boulevard at Fiftieth street. Tokichi Shimizi, 42, of 7375 Santa Monica Boulevard, was charged with driving his car against a truck at Oxford street and Santa Monica Boulevard. He was pursued and arrested.

Gov. Young Will Phone Today to South America

Arrangements for the participation of Los Angeles in the inauguration of telephone service between North America and South America were completed yesterday by officials of the Southern California Telephone Company and attaches of Gov. Young's local office.

At 2 p.m. today, Gov. Young will talk to Dr. Valentin Vergara, Governor of the Province of Buenos Aires, with Hon. Henry C. Niese, Vice-Consul of Argentina, acting as interpreter.

The new service will be opened this morning when President Hoover will talk to the Presidents of Argentina, Uruguay and Chile.

Scores of notables will be present when California's executive exchanges greetings with the Argentine official.

SHE WILL COLLECT NOTES OF HUSBAND

Mrs. Newell Vaughn

Mrs. Newell Vaughn, former wife of Capt. Frank M. Hawks, noted airman now engaged in a transcontinental glider trip, yesterday was granted a judgment of $5200 with interest at 10 per cent since 1921 on two notes her husband gave her on their separation in 1921.

Hawks used the money, his ex-wife declares, to buy a half-interest in an airplane which he used on a barstorming tour.

"I gave him money to buy civilian clothes when he was mustered out of the Army," said Mrs. Vaughn.

By deposition Hawks, who did not appear at the trial, maintained that the notes were outlawed because they are nearly 10 years old.

BIDS OPENED FOR COSTLY NEW BRIDGE

Offers on Fourth Street Viaduct Range as Low as $1,246,635 and on Up

Five bids were opened yesterday by the Board of Public Works for the construction of the bridge item in the Fourth-street viaduct. The low bidder was Fisher, Ross, McDonald & Kahn, at $1,246,635. The bids ranged up to $1,493,130. The other bidders are the General Engineering Company, the Clinton Construction Company, the Torson Construction Company and Bent Brothers. The bids all were referred to the City Engineer for analysis. The engineer's estimate was $1,230,508.

The total cost of the viaduct, including reconstruction and rights of way, is estimated at $2,264,000. The bridge will be 2400 feet long, 71 feet wide with sidewalks, and a 56-foot roadway. It includes a 600-foot ramp to Mateo street.

Cost is shared as follows: City and county, each 25½ per cent; Union Pacific, 13 per cent; Santa Fe, 21½ per cent and Los Angeles Railway Corporation, 14½ per cent. The city's share will be paid from the 1923 bridge-bond issue.

Park Project Hearing May Finish Today

An afternoon session of the City Council, devoted to hearing protests against the assessments for Victory Park No. 2 in the Arroyo Seco, brought the recapitulation of appeals heard up to nearly a half of the total of 600. The Council spent nearly all of Tuesday listening to these appeals.

Adjournment was taken until 11 a.m. today and an effort will be made to complete the hearing before night.

W.C.T.U. PLANS RECEPTION

The Hollenbeck Heights Woman's Christian Temperance Union will tender a reception to new members all day tomorrow at the Presbyterian Church, 122 North Chicago street. The church may be reached on the P car going east on First street.

BEACH PARK SITES VIEWED

Details of Contemplated County System Inspected by Chamber Leaders and Others

Details of the proposed plan to provide a county-wide system of related publicly owned parks, playgrounds and beaches were viewed yesterday by a party of Chamber of Commerce representatives, technicians and newspaper men in a trip that covered about 150 miles of beach frontage and contemplated park lands. A primary purpose of the report embodying the plan, which was detailed in The Times last Sunday, is to emphasize the importance of conserving areas and routes for future development according to the report's suggestions.

The report now is in the hands of the chamber's directorate for consideration as to procedure for the fulfillment of its recommendations. It is the result of about two years of study by Olmsted Brothers and Bartholomew & Associates as consultants for the chamber-sponsored committee on parks, playgrounds and beaches, whose membership represents all sections of the county.

The party was headed by John Treanor, chairman of the executive committee of the general committee, and it first traversed a suggested parkway route from the heart of the city to connect with the coast route at Palos Verdes. From the latter place the party proceeded northward along the coast to Point Dume, inspecting beach sections proposed for closer co-ordination for public use. An object of the plan is the eventual addition of thirty-two miles of beach lands to the fourteen miles of beach frontage already publicly owned. There now are six miles of quasi-public beach. The project contemplates the eventual utilization of much of the marsh area northerly of Del Rey as a large recreation place in connection with the strand. The inspection also included the contemplated Dume Canyon Park, the Topanga Canyon and Escorpion parkways, Chatsworth Reservoir park and other parks and parkways in that locality. Other such trips are planned to cover the rest of the extensive system designated in the report.

Attention was called to the scheduled national meeting here next June of beach-conservation experts.

The inspection party also included George Gibbs, prominent in the Olmsted organization; C. J. S. Williamson, manager of the chamber's civic development and real estate department; Richard D. Sias, landscape architect, and Rupert Murray, assistant manager of the chamber's public relations department.

BROADWAY HILL AND SEVENTH • ONE O'CLOCK SATURDAYS •

EASTER AT BULLOCK'S

Sports Sisol Hats, $5

Linen weave hats . . . crisp! fresh! and sports! in perfect harmony with the shantung suit . . . chosen by the *Collegienne in tones to blend with these shantung suits and given the same low price of $5.

Shantung Leads in Sports Suits!

The year was hardly under way before everyone was bubbling over with enthusiasm for shantung . . . shantung in blouses! shantung in skirts! shantung in cardigans! shantung for every part of the sports ensemble! The Paris cables were full of it. And *Collegiennes welcomed it at once as sports silk they could wear with real nonchalance because Monday morning suds would clean it up for another week! Reason enough for Bullock's to offer flared shantung skirts on yokes . . . waistline blouses (also in dotted swiss) . . . coats flared, belted and cardigan at $5. Making complete 3-piece suits for $15!

Skirts—Cardigans—Blouses, each

$5

*Collegienne is a trade name registered by Bullock's.

Collegienne . . . BULLOCK'S . . . Fourth Floor, Hill.

BROADWAY HILL AND SEVENTH • ONE O'CLOCK SATURDAYS •

EASTER AT BULLOCK'S

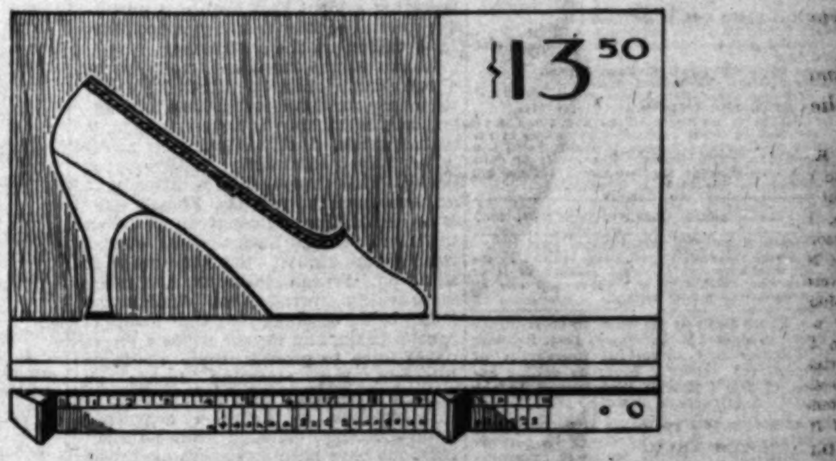

QUARTER SIZES

FULL SIZE ¼", HALF SIZE ⅛", QUARTER SIZE 1/16"

First In Los Angeles at Bullock's!

Now that pumps are the smartest shoes to wear, how many women you hear moaning, "If only I could get in-between sizes!" One size pinches the toes and the next slips off the heel. You know the feeling . . . you know the need. Now Bullock's is ready to show you opera pumps fitted to the sixteenth of an inch . . . the new quarter sizes.

Full Sizes differ ½ inch . . . half sizes ¼ inch . . . and the new quarter sizes fit to 1/16 inch. Already New Yorkers have gone mad about them. Now you have the chance to be the first in Los Angeles to know the comfort of quarter sizes!

At Bullock's, in kid opera pumps with lustre bands buckled on the side. Black—Deep Sea Green—and Beige with brown. $13.50

Women's Shoes . . . BULLOCK'S . . . Fourth Floor, Broadway Building

1862 John Hancock MUTUAL LIFE INSURANCE COMPANY OF BOSTON, MASSACHUSETTS 1930

Sixty-Seven Years in Business—Over Three Billion Dollars Outstanding Insurance

Summarized Annual Statement—Year 1929

Admitted Assets, December 31, 1929 . . . $ 542,140,977.93
Increase over 1928 $45,969,271.42 (9.26%)
Liabilities (Being assets held for definite purposes) $ 502,453,576.73
Surplus of Assets for Emergencies . . . . $ 39,687,401.20

Insurance Paid-For, Increased and Revived during 1929 $ 750,926,211.00
Increase over 1928 item $100,194,488.00 (15.4%)
Income Received during Year . . . . . . $ 144,742,169.56
Insurance Outstanding, December 31, 1929 . . $3,307,549,253.00
Increase in year $277,483,398.00 (9.16%)

Payments to Policyholders in 1929, $65,298,505

Total such payments in 67 years—over 600 million dollars.

Dividends declared payable in 1930, $19,020,000, an increase of $1,400,000 over 1929.

Whatever Your Life Insurance Needs There is a John Hancock Policy to Fill Them

LIFE, ENDOWMENT AND TERM policies for personal protection, providing for settlement of the proceeds by lump sum or by instalment or income payments, to meet the requirements of the individual case.
SPECIAL contracts for business protection.
JOINT LIFE policy contracts covering insurance on several lives.
GROUP INSURANCE for employees. WHOLESALE INSURANCE for employees.
SALARY DEDUCTION INSURANCE under which payment of premiums on employees' insurance may be made easy through employer cooperation.
ANNUITY contracts in various forms.

HAROLD G. SAUL, General Agent
900 Charles C. Chapman Building

CHARLES E. BRAUEL, District Manager
405 Board of Trade Building
RALPH E. GAHM, District Manager
1105 Builders Exchange Building
SAMUEL E. FREEMAN, District Manager
458 Chamber of Commerce Building
CHARLES B. VAN KIRK, District Manager
405 W. W. Wilson Building

Timely Tips to Buyers of Real Estate

No matter what kind of property you're thinking of buying, it will pay you to look through TIMES WANT ADS

THE TIMES-MIRROR COMPANY
OFFICERS
HARRY CHANDLER, Pres. and Gen. Mgr.
MARIAN OTIS CHANDLER, Vice-Pres. and Secy.
FRANK X. PFAFFINGER, Treasurer.
DIRECTORS
Harry Chandler, Marian Otis Chandler, Frank X. Pfaffinger, Mabel Otis Booth, Harry Carr.

Los Angeles Times
EVERY MORNING IN THE YEAR.
DAILY FOUNDED DEC. 4, 1881—49TH YEAR.

RALPH W. TRUEBLOOD, Managing Editor.

Average for every day of February, 1930 192,934
Sunday only average for February, 1930 278,868
Average every day gain over February, 1929 9,056

OFFICES:
New Times Building, First and Broadway.
Branch Office, No. 1, 619 South Spring Street.
Washington Office, 1217-1219 National Press Club Building.
Chicago Office, 360 North Michigan Avenue.
New York Office, 285 Madison Avenue.
San Francisco Office, 742 Market Street.
Seattle Office, 3322 White Henry Stuart Bldg.

In addition to the above offices, The Times is on file and may be found by European travelers at the office of the American Express Company, Paris, and 1 Rue Scribe, Paris, France. The names of Californians registering at the last-named address will be published in The Times at intervals.

LOS ANGELES (Loce Ahng hayl ais)

MEMBER OF THE ASSOCIATED PRESS.
The Associated Press is exclusively entitled to the use for publication of all news credited to it or not otherwise credited in this paper and also all local news published here within.

The Times seeks at all times to be accurate in every published statement of fact. Readers who discover any important inaccuracy of statement will confer a favor by calling attention of the Editorial Department to the error.

No employee of The Times is permitted to accept any gratuity, in money or its equivalent, from any individual, group or organization having news or business relations with The Times. The public should clearly understand that it is unnecessary to pay anybody anything to get news into The Times and that any Times employee who accepts "gifts" calculated to influence his or her work for this newspaper is thereby rendered subject to immediate discharge.

Bad laws, if they exist, should be repealed as soon as possible; still, while they continue in force, for the sake of example, they should be religiously observed.

—Abraham Lincoln.

Today's Bible Text

For I am persuaded, that neither death, nor life, nor angels, nor principalities, nor powers, nor things present, nor things to come, Nor height, nor depth, nor any other creature, shall be able to separate us from the love of God, which is in Christ Jesus our Lord.—Romans viii, 38, 39.

PESTS

Now if the same enthusiasm is put into the extermination of billboards as was injected into the fruit-fly fight, we may yet be able to see some of our own scenery out in the country.

ANOTHER OPTIMIST

A member of the St. Louis Board of Education has placed an order with a brewer for five cases of beer to be delivered when prohibition is repealed. Some men live and die optimists.

POWDER BILLS

Statisticians say that women spend more on their make-up annually than the government does on its warships. A parity of arms of neckers would seem to be part of this reduction matter.

WRONG AGAIN

There are eight cars for every mile of road in the country, says a statistic shark. An underestimate! The last time we were out there were 65,987, and they were all coming from the opposite direction.

STATIC

And now it appears that storms can be predicted by static. One by one the weeds and other worthless things are being turned into something valuable. Sometime the reason for a City Councilman may appear.

FRENCH DIPLOMACY

The American rebellion against the long skirt brings the admission from a French fashion leader that in this country both long and short skirts are needed. If you can't win, a compliment to the enemy will soften the knockout blow.

SWAY BACK

A man in New York says skyscrapers sway in the wind. A man in Chicago says this is a mistake. Possibly too many sheets in the wind help some buildings to sway. They also have been known to cause the keyhole to buzz all over the door.

RUBBER

When the new rubber pavement is generally installed, the motorist that misses a pedestrian can wait for the first bounce and have another crack at him. Three strikes and out will likely be the rule here as in the other great national game.

BLUE BOYS

A Senator recently announced his intention of asking Orville Wright to return the original biplane from the British Museum to the Smithsonian Institution at Washington. Now what if some Britisher should ask to have the "Blue Boy" sent back!

BY THE THROAT

A few years ago the potato kings got us by the throat and shot the prices sky high. Then the reducing fad struck humanity and we found we were eating too much starch, anyhow. As a result the consumption of potatoes is said to have fallen off 20 per cent. Thus ever with royalty!

BROADCASTING CONGRESS

The most mournful news that has come out of Washington recently is the suggestion to broadcast the sessions of Congress. Considering the number of words used up on the tariff bill alone, it may be well to consider before inviting further disaster. We have hard enough time shopping among the dial stations for programs now.

THE CENSUS

Add the statistics of 1929; increase them by the prophecies of 1930; multiply them by the prognostications of the old-timers; count the number of gas meters and multiply by five; then throw them into the ash can and tell the enumerators everything; and you will have the correct population of Los Angeles. However, you will not have it long; for folks are coming in at the rate of a hundred thousand a year.

PROGRESS AT LONDON

Despite the critics and the calamity-howlers, the naval conference at London is getting somewhere. The report that an interpretation of the League of Nations Covenant has been found which may satisfy France that she will have aid if she is unjustifiably attacked removes an obstacle to French participation. There are other hurdles before France is willing to sign, and the vexing question of Italian parity has not been surmounted and may not be. But it is becoming evident that France is unwilling to assume the moral responsibility for breaking up the conference.

Italian parity ought not, really, to be a formidable obstacle. That Italy has no money for naval adventures at present, and is unlikely to have any soon, is plain enough. Parity is asked for merely to salve Mussolini's vanity—paper parity. That there will be no attempt to achieve equality with the French navy is as certain as anything can be in an uncertain world. Logically, of course, the Italian request has not much to stand on. French interests are much more widely spread than Italian, the latter being confined to the Mediterranean basin, and France needs a larger naval force to protect these scattered interests. But Mussolini insists on enough recognition as a naval power to save his face at home—a somewhat natural feeling. Though Franco-Italian relations have been somewhat disturbed, they have not really been threatening, and there appears no serious danger of an armed clash between them. That France can be brought to concede paper parity under these circumstances if her other requirements are reasonably met seems likely.

But even if France and Italy cannot be brought into the agreement, a three-power pact will be well worth while, and this is within reach. The United States, Great Britain and Japan have practically settled upon a basis for an agreement. Japan, if dispatches are correct, is willing to waive her demand for a 70 per cent cruiser ratio for the time being, though reserving the right to bring it up at some future conference. So far as the United States is concerned, a three-power pact is about all that is needed, though a larger agreement would be a boon to the world at large.

This three-power pact would stabilize the relations of the naval powers principally interested in the Pacific and prevent a wasteful naval competition which, if it did not lead to war, would cause a good deal of undesirable expenditure by all three. The United States is not greatly interested, at present at least, in the naval construction of either France or Italy. We must recognize, of course, that Great Britain is concerned about it—must necessarily be concerned with any naval construction anywhere.

The conditions which Japan makes with regard to the tentative agreement with the American delegates do not seem any great obstacle. Principal among them is a reservation of the right to replace submarines before they are obsolete, the expressed reason being the desire to keep skilled workmen employed in navy yards. While this is objectionable on theoretical grounds, it is not seriously so, and ought not to prevent either the signing or the ratification of the pact. The yielding of Japan on the cruiser ratio is sufficient offset, it would seem.

Thus hope for a five-power compact need not be given up and a three-power compact is virtually assured. The London conference is far from being a failure when this can be said.

OUR BEST KNOWN IN EUROPE

In the New York Times Sir Philip Gibbs selects the living Americans best known in Europe and tells us why he thinks so. He first mentions a little man with a derby hat on the back of his brow, big boots and a tweaking mustache fronting a sad face.

Charlie Chaplin interprets American life to Paris, Berlin and Budapest. And yet he is not American-born. Sir Philip notes this at once, with what seems to be a blush of pride.

Lindbergh comes next into view. He drifted down into Paris like a messenger from the sky. He seems to have flown straight into the heart of every European. Not only his prowess, but his good sense helped mightily to neutralize some of the boastfulness of other Americans and the impression they create.

When Europeans thinks of our prosperity and business methods, they do it in terms of Henry Ford.

Naturally, Mr. Hoover enters this moving picture. He was known on the continent before he became President. He symbolized all that was good and kind and efficient in the Belgian relief. Uncle Sam has seemed less of a Shylock abroad because of our President.

Mr. Coolidge has always been a mystery to Europe. However, he has been just as much of an enigma to his own countrymen. But he commands the highest respect because he never goes off half-cocked.

Even Al Smith squeezes in among the Americans best known in Europe. He seems to have stood for European ideals more than any other person. It is difficult for cities abroad to think in any other terms. Prohibition seems a vagary of the hare-brained to them.

Gen. Pershing is not forgotten. This is about all that is said of him; he is dismissed with a sentence. Fame is so fleeting. Folks want to forget the war and all connected with it.

Nicholas Murray Butler is one of our high-brow contacts. Dawes and dollars are usually connected together. Most of our great men are merely a catalogue. There is no Lincoln, no Roosevelt, no Emerson. They cannot comprehend Longfellow. Douglas Fairbanks and Mary Pickford are the only Americans who have ever held up London traffic. They looked idly at President Wilson as he passed. And that is about as much show as our noteworthies command in Europe.

Will Rogers is appraised as the greatest truth teller in the United States. It is rather a sad fact and commentary of the biased view foreigners get of our country, that Sinclair Lewis and his "Main Street" are accepted as our best expression in literature.

GOES ON FOREVER

The writer of "Old Man River," a popular theme song, could find plenty of material for a parody in the Julian mess.

The LEE SIDE O' L.A.

BY Lee Shippey

THOSE who draw long faces over unemployment and "conditions" might learn something to their advantage by studying the Southern California Telephone Company.

NOW LES' SEE, WHICH END?

A telephone company must plan and build from ten to twenty years in advance. It must estimate the population of its territory in the future, so that the work it does now won't have to be undone three or four years from now. So this company is planning to spend $50,000,000 in the Los Angeles district in the next five years and $100,000,000 in Southern California as a whole.

It also must estimate ahead the amount of business it will do in each of these five years. This year, like a good many other companies, it found that its business was falling short of its target. Some concerns would have started retrenching at once. This company simply called its district heads together and determined to drive for its target. It put on more employees, went after new business and is launching a larger advertising campaign. Following up that advertising, its representatives call wherever they see a chance for new business. At first those representatives found many people not at home. That meant wasted calls. So a letter, with blanks for the address, was printed. Now when a representative rings a bell and finds no one at home he leaves a letter calling attention to new rate reductions and telling just what a phone in that house will cost. Accompanying the letter is a post card. By merely making a couple of check marks on that card, the householder can order the kind of phone he wants installed at the time he wants it.

IT'S A GOOD TRICK IF IT WORKS

The result is more business and more employment, and it now appears certain that the 1930 target will not only be reached, but exceeded.

His Job Is Safe—From Competition

Speaking of unemployment, we haven't yet heard of anyone trying to take any of the jobs of Heard McClellan.

Heard is in the business of risking his life. For thirty years he has been making parachute jumps. When airplanes came in he was one of the first to learn wing-walking stunts. When exhibitions of crack marksmanship are given, Heard is the boy who sticks a piece of chalk in his mouth and lets the marksmen shoot it out. When the police wish to test bullet-proof vests, Heard puts one on and lets them shoot at him. Between the police, the airports and the motion-picture studios, Heard makes a pretty good living. Just now he has a hand tied up because a bullet grazed it while he was letting some crack-shot policemen shoot at him. "But it was my fault—I got absent-minded and moved a hand at the wrong moment," he says. "I'm still in the market for jobs. It's lovely work if you can get it, as Rob Wagner says—interesting all the time, no dull moments, nice people to work with and pretty fair pay . . ."

They're Knockouts

Lee: The visit of the Russian Grand Duke reminds us that while we simple, democratic Americans may be the best fighters in the world we soon get groggy when Europe puts up its dukes.—Olympic Stad.

Comment on American Law

Leeside: All my dry friends are elated over the new Canadian ban on exports of liquor to the United States—feeling that, being a Canadian law, it is likely to be enforced.—Adam Sinnick.

Our Own League of Nations

W. A. S. finds new proof of the cosmopolitanism of Los Angeles in the new telephone directory. In the names listed he finds A. England, A. Holland, A. Swedenborg, A. Austria, A. Switzer, A. Russ, A. Turk, A Scot, A. Ireland, George Spain, Edison France, Joseph Poland, A. Lapp and A. Czech.

I'LL BE DOGGONED!
L.A. TELEPHONE DIRECTORY

Sounds Like a Picnic

B. S. has discovered a restaurant she thinks should interest Harry Carr. It advertises "Dinner with Desert, 75 Cents."

Our Poetry Contest

Too early to say yet who's the champeen poet of Southern California as the contest runs all through April. But come early and avoid the rush. And don't make 'em all so serious. And hold 'em down to sixteen lines, please.

We'd like a big bunch of entries today, because the editor thinks we're trying to loaf on the job and get you-all to do our work. So we'd like to hand him over about fifty poems with request that he read and judge them. Then he'll have to admit we're not trying to dodge work.

Only room for one entry today:

Open Thou Thy Window

Open thou thy window,
Let in the light,
It heals and blesses
From morn till night;
Each tree, each flower
Lifts up its head
To that Great Power
It finds outspread.

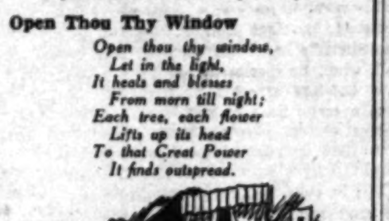

Open thou thy window,
Let in a song
Of the mocking bird
The whole night long,
Or the meadowlark,
Happy and free;
Receive the spark
Of divinity!

GARNER CURRAN.

REPUDIATING RASKOB

Editor Daniels evidently believes in washing the dirty Democratic linen in public. He has no use for the element in the party that is trying to carry booze on one shoulder and water on the other. The former Secretary dried up the Navy before enforcement went into effect. But he has some job in reforming the donkey.

BUT AGONY IS OVER

The Senate must be dry. Four million five hundred thousand words were spoken in the debate on the tariff bill. Just think of being forced to listen to it.

THOSE SUN BATHS

Prof. Graves is a little late with research into shoulder blades. Southern California studied them assiduously for several months last summer.

THE TARANTULA

By James J. Montague

Tarantulas could walk on eggs,
So light and filmy are their legs.

They have not the unfriendly air
Which makes so menacing the bear,

Nor do they roar and snap at you
As jaguars and tigers do.

No ugly faces do they make
As does the slithering rattlesnake.

A very gentle little pat
Would knock a large one very flat.

Yet each one wears a gleaming wreath
Of very small but deadly teeth,

The which would kill you just as dead
As would a shotgun full of lead.

You'd think a bug so very wee
Could do no harm to you or me.

You would not even blink an eye
If you observed one passing by,

Nor would you shrink away in case
One chanced to creep across your face.

But that, my friend, is where you'd make
A very perilous mistake.

It really is not wise at all
To sneer at things because they're small.

(Copyright, 1930, by The Bell Syndicate, Inc.)

WHAT OTHERS THINK ABOUT IT

"PAPER" AS A CROP

[Philadelphia Public Ledger]

In an address before the Franklin Institute, Dr. Ralph H. McKee, professor of chemical engineering at Columbia University, suggested the growing of trees for the purpose of paper manufacture as a more profitable enterprise than wheat farming. He also expressed the opinion that such an industry held great possibilities for Pennsylvania.

Trees have never appealed greatly to landowners as a crop because of their slow growth. But Dr. McKee revealed for the first time in his address how this problem had been overcome in the successful search for a cheaper and better source of cellulose to be used for the manufacture of paper. This source has been found through development, by hybridization and selection, of certain new varieties of poplar trees giving many times more wood pulp per acre than is now obtained.

In addition to increased yield, the hybrids developed by Dr. McKee are said to have the advantages of producing a strong, knotless wood, superior to the lumber of the wild poplar from which most book and magazine paper is made, and of attaining in eight years a height and girth which common poplars reach only after forty-five to fifty years. Dr. McKee believes that an acre of these hybrids turned into wood pulp might yield a farmer $600 in eight years as compared with $240 yielded in the same time by an acre of wheat.

NEW SPANISH CUSTOMS

[San Francisco Chronicle]

"By recent legislation in both Italy and Spain motorists are being taught the elementary rules of gentlemanly behavior by the penalty of long years of imprisonment—up to twenty—for an accident which would not have happened if they had driven more reasonably," writes G. R. Stirling Taylor in the Fortnightly Review. He continues: "It is said that motorists in Madrid now raise their hats to pedestrians with an 'After you, sir.'"

This new Spanish custom, in which the motorist designates which pedestrian he is after, might well be substituted in this country for the old Spanish custom of playing a pedestrian for the side pocket without first calling the shot.

JUSTICE HOLMES

[Kansas City Star]

Twenty-five years ago, it has been recalled, a brilliant Englishman returned to his country with the announcement that, in Justice Holmes, America possessed the greatest judge in the English-speaking world. His record on the supreme bench since that time would only have increased John Morley's enthusiasm. But his countrymen are merely now beginning to recognize that in Justice Holmes they possess a jurist who in his simplicity, humanity, courage and common sense more closely resembles Abraham Lincoln than any public servant of our time.

THE MOTORISTS' IDEAL

[Florida Times-Union]

Sound waves are being used to start and stop machinery. The dream of the flivver owner is a horn that will stop a locomotive.

SACRED CODFISH!

BY WILLIAM HAMILTON CLINE

The esteemed Boston Herald—than which no newspaper is whicher unless it be the also esteemed Boston Transcript—opens its editorial columns to pay its respects to the Southwest.

Any time a Boston paper finds it in its heart to bestow compliments upon a community outside the radiance of the gilded dome upon its own State House, it is an event. Even though the inherent smugness of the true Bostonian permeates its utterances, let us not be carping critics; praise from Sir Hubert is still praise, indeed; let us take the gifts that the gods give us, not looking a free horse in the mouth, as it were, and in all due modesty—which the Herald asseverates we sadly lack—humbly say: "We thank you!"

However, we may, again with the modesty it appears we have not, quote and admit that "the region is one of charm and substance;" also that "the industrial development has been amazing." The constant influx of easterners proves the former; other cities, watching their factories trekking out this way, indorse the other assertion, even with tears of regret.

Alas! The editorial goes on to record that we "appear to lack only a few of the important essentials of civilization. One is tradition. Another is modesty. Time will bring the former, and then perhaps the latter will trail along."

Now, in all meekness of spirit, what is Boston, to talk of tradition, and prate of modesty? I ask to know.

It should not be news to the world at large, and to Boston in particular, that long ere the Pilgrims landed in 1620 on the stern and rock-bound coast of Massachusetts Bay, the golden Southwest, of which the Herald now writes so pityingly, had a well-established civilization. Its capital city in the present United States was Santa Fe, founded in 1605—a quarter of a century before Boston emerged from the mud flats of her boasted bay. And Santa Fe was a "young" city compared to very many more farther south. While the Puritans were chasing—and, more, being chased by—the redskins, this Southwest was educating the Indians; before Massachusetts had built its first crude log meeting-house, Santa Fe had a cathedral which still stands gloriously; years prior to the State House, Santa Fe had a government building which is yet in use today.

And, remember, Santa Fe was a "new" city; how long previously some of our older ones had developed their rich, fine civilization, and erected buildings that are even now glamorous and wonderful, must be measured by many decades.

Tradition? It began out here. The conquistadores swept through this country and established a region of ideals and color and expansive life even while New England was an untrod wilderness. We had haciendas while you had huts; we had ranchos while you had corn patches. We lived, while you existed.

Culture also began on this continent right out here. In 1537 came the first printing press to America to tell of it; in the first newspaper, four years later. The Pilgrims landed not till 1620, and their first press came over in 1639—102 years after. It was 1650 before the colony had a newspaper—which it suppressed after one issue!

Culture? Well, Boston has Harvard; enrollment, just above 8000. Our own University of Southern California has more than 9000; our State university more than 18,000—and we haven't metioned Stanford, Santa Clara, Occidental and a score more. Boston has its Tech., but surely the California Tech. in Pasadena is not unknown to her? Or Millikan? Else have we really been even more modest than the (self-admitted) Hub credits us. Mt. Wilson Observatory, the Huntington Library and a few other such minor possessions about which we speak now and then—not above a whisper—may equally be listed. Culture? The Mission fathers taught here while Boston was an unkempt, unlettered village.

Ah, but the "essentials of civilization"—which Boston would enumerate as the Bean—the Sacred Cod—the State House—and Bunker Hill!

Well, our conquistadores relished beans, and so do their descendants yet; only they call them frijoles, which I doubt if a Bostonian correctly can pronounce, even if he can spell it. Beside Boston Baked, the frijole, caliente and succulent, is a dish for the gods. We have no cod—a fish that has to be salted down to be eatable and from whose liver—for which it is mostly hunted—comes the most nauseating dose ever devised for the ills of man. No, we have escaped that evil; we have in place thereof, the delicious striped bass, the sporty swordfish, the delectable sand dab, the tuna, chicken of the sea. And who'd contaminate his innards with salt cod when he could have piscatorial tidbits such as these?

We have no State House; no. But we have a City Hall that for sheer architectural beauty is ranked by experts with the finest public buildings ever erected. Beside it, the much-vaunted gold dome looks like a beehive. We are satisfied—modestly.

Bunker Hill is an American fetish. I have stood upon it with bared head, reverently. But will I be deemed iconoclastic if I assert that our own Fort Moore Hill saw also a momentous battle, albeit a much less advertised one? And that the consequences thereof were almost as great, historically, as were those of the Boston affair? Follow up the Fort Moore engagement and note the results. And it did not require eight years' war to consummate what was started here, either. I refuse to apologize for this assertion; I deplore the modesty that has kept its supreme import so long buried in oblivion.

Probably, to the effete, our industrial development has been amazing. At least it has grown to the point that long ago we pushed Boston Harbor into somewhat a state of etiolation and our own beyond that even of New York. Are we so modest, in fact, that Boston doesn't know this? If so, is modesty a virtue, withal?

And now, good Bostonese, lest you think that after all I am immodest; even uncultured and traditionally vacuous, and thus am confirming your own thesis, I beg to quote in support of my pronouncements the words of a New Englander born and bred—a silent soul who speaks seldom—one even Boston honored—one who by your choice sat beneath your golden dome, and stepped from thence to the greatest station any nation can give. He knows his Boston—'tis inbred in him. He learned of our great Southwest when here recently. Startled clear out of his accustomed stolidity, his lips opened despite his stoicism, he acclaimed this as the region "determined to make the best out of the most."

That was honest on the part of Calvin Coolidge; upon that motto, culturally, traditionally, even modestly, Southwestern America is quite content to rest—Boston to the contrary notwithstanding.

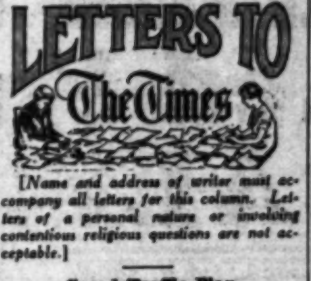

LETTERS TO The Times

[*Name and address of writer must accompany all letters for this column. Letters of a personal nature or involving contentious religious questions are not acceptable.*]

Casad Traffic Plan.

LOS ANGELES, March 29.—[To the Editor of The Times:] It is certainly desirable to have a rapid transit system from the center of this city to the outlying resident sections and in regard to Los Angeles this would be to Long Beach, Redondo, Venice, Santa Monica, San Fernando Valley points, Pasadena, Alhambra, Whittier and Downey. There should be an automobile traffic way that one could start in the center of town and go to any of these points at a high rate of speed, forty or fifty miles, as the case might be without the necessity of one single stop, or vice versa, that one could go from these places to the center of town without one single stop. As you can readily see this would bring all the outlying sections within from twenty to thirty minutes of the downtown section.

The logical way to do this would be to have a completely elevated roadway where all the cross traffic would go underneath, including railways, street cars, pedestrians and all vehicular travel. This elevated roadway should be sufficiently wide for at least two lines of fast traffic and more if possible, one either way and two lines of slow traffic, one either way. Approaches to this elevated roadway from the ordinary street level for the purpose of leaving it, or accommodating additional travel going in the same direction could be placed wherein deemed necessary. There would be nothing but right-hand turns in connection with the highway and fast lines of travel can be in the center and slow on the outside.

This task is not difficult, as it is not even a big engineering job. ROLAND C. CASAD.

Is Top Milk Cream?

LOS ANGELES, March 31.—[To the Editor of The Times:] The combines of various kinds may be fine for the companies combining, but for the housewife with a family they surely are not so good. For instance, we recently had a dairy combine. Before this dairy combine we were able to buy a fairly good table cream at 17 cents per half pint, which is a pretty high price for sunny Southern California, when you consider that States like New York and Pennsylvania sell the very same quality for 16 cents per half pint.

Now, since the combine went into effect we pay 20 cents per half pint for this 17-cent cream and they offer us a cream "just as good, but slightly lower in butter fat content," for 15 cents per half pint. I'll say it's "slightly lower in butter fat content"—and then some! It's only good top milk. To ask us to pay 15 cents per half pint for it is an outrage.

J. B. AUSTIN.

Explains London's Street Names

The London County Council has just published a city directory. It gives the names of 17,660 streets, describes the position of all the large blocks of dwelling houses, indicates localities, postal districts, delivery office numbers, metropolitan and parliamentary boroughs, electrical divisions, and brings up to date all changes in street names and numbering since 1856. A feature of the new edition is the addition of notes on the origins of names given in recent years.

Aeschylus, one of the three great tragic poets of Greece, won the annual prize for excellence thirteen successive times and retired in mortification to Sicily when a rival finally beat him.

W. B. J.

The most valuable inmate of the New York Zoo is Mogul, the rhinoceros from India, whose worth is estimated at $10 the pound, or a total of $25,000.

W. B. J.

The first of twenty 5-and-10-cent stores has been opened in Paris, and met with astounding success.

W. B. J.

PEN POINT

The yellow peoples are
in the Orient and in
where racketeers are paid
people alone.

Now that Germany's
military class is gone, the
has nothing like it except
truck drivers.

Soft drinks have one
tage. You needn't drink
because you have five
along with you.

You'll hear a little
about this parking
when July wheat finds all
elevators filled up.

A jealous woman
suffers, but you can't help
ing a little when you
husband.

Optical illusions are
Notice how a glass partition
a car makes noses turn
the back seat.

Pilate took water and
his hands. In those
times he couldn't relieve
self of responsibility by
a horn.

Just four more
23,462,750 post cards
the message: "Sleeping
three blankets."

There are no cuss
Japanese. Think of living
land where you can't
your toothache.

"Where is the most life
ance?" asks an ad. Have
looked at the spot
by automobile salesmen?

"Where does a man feel
important?" asks a
Speaking offhand, we'd
a gorgeous lounge robe.

Perfumers still search
base that won't lose
when exposed. Did they
monkey with sardines?

When you feel utterly
less, it may cheer you
that nobody considers
as a bridge prize.

"Nothing can be
Well, when six neighbors
forty garden tools and lend
and forth, how come
them next spring?

Scientists have found
planet. They know it's
though they can't
they want a name for it.
about "It"?

It is seldom the richest
who wears the finest

If he calls his
"game," he probably just
at it.

Some women get married
to have a man around the
to fuss at.

An orator is a man who
two hours and refers to his
dress as a few remarks.

The clinging-vine type of
may have her limitations
they're not sartorial.

It often happens that a
ing school is an educatio
parent as well as pupil.

RIPPLING RHYM
by Walt Mason

BILLS ARE DUE

The first day of the
arrives, and I can
many lives by paying
bills; I'll pay the
his plums, the dentist
paired my gums,
for his pills,
grocer's repair, and
pered codfish there,
chalk it down; "I'll
fish and tripe and
may buy in town."
heaves a pleasant
glad to trust me
thinks my word is
when the promised
I'll not pay up as
I'll pay.
grocer needs his
has to pay for
keep his credit
patrons fail to
they bought of
soul is in the
on the promised
can pay what
if it doesn't
am an empty
only good
on the bum.
caused by
do not pay
owe to Tom and
wish to pay
and so they let
slide, and
sick. The tailor
face, the butcher
his place, because
bills; they trusted
trusted James, and
playing stand-off
empty on the
cause that
the butcher
monger
up all bills on the
no mercy
into a flood of

(Copyright,

Did you know that
Washington himself
horseshoe
Mt. Vernon for good

RY RELATED 'PROTECTION'

Says Sheriff's Aides $200 Per Month

Operations Declared to Been Sanctioned

Orders Inquiry as He Holds Pair to Trial

that members of the office were receiving $200 for "protecting" a still were the witness stand in Judge Turney's court yes- by Mrs. Hilda Williams, wife Williams, who is accused F. Crane, of operating the Crane ranch at Cur- and Bacon Road, Dow-

by Judge Turney, Mrs. declared that the still was by a deputy sheriff, whom before it started op- The two 400-gallon stills about 250 gallons of alco- day, she said, which was away in an automobile or a usually during the day- no effort made at con- Everyone who knew of the still, she said, was aware that it was being protected by deputy sheriffs.

Judge Turney instructed Dep. Dist.-Atty. Coleman, who was prosecuting, to inform his office of the testimony in order that an investigation may be made. Coleman declared that Dep. Dist.-Atty. Menzies has been placed in charge of an inquiry being made by Capt. Plummer of the District Attorney's dry squad. Plummer and members of his squad arrested Crane and Williams after the barn which sheltered the two stills burned on March 18.

Judge Turney issued bench warrants for Theodore Rosner and Morris Itzkowitz, codefendants with Crane and Williams, when they failed to appear yesterday for the preliminary hearing. Bail of $1000 each posted by the pair was ordered forfeited. Crane and Williams were held for trial by Superior Court under $1000 bail each.

SOUND WILL BE TOPIC

Sound-transmission problems are slated for discussion by P. L. Johnson of the Southern California Telephone Company, next Tuesday evening at the dinner-meeting of the American Institute of Electrical Engineers at 833 South Spring street. The talk will be illustrated.

ACE HUDKINS TAKES LONG GREEN COUNT AS TIPPLER

Ace Hudkins, middleweight pugilistic contender, took a long count of twenty in Municipal Judge McConnell's court yesterday. Twenty dollars or twenty days was the decision given after Hudkins pleaded guilty to being intoxicated at Seventh street and Garland avenue at an early morning hour. His brother Clyde acted the role of business manager.

Hudkins was taken into custody shortly after midnight by Officers Lockhart and Hoffman, who reported they found the 24-year-old boxer "reeling down the street and arguing with a woman."

Several hours after he was taken to the City Jail he was released on $20 bail deposited by his brother. When he failed to appear before Municipal Judge Turney in "Sunrise Court" the judge declared the bail forfeited and ordered a bench warrant issued for Hudkins's arrest. The warrant was duly given to an officer to serve.

At 10 o'clock, when court resumed, the boxer, apparently able to enunciate "Methodist Episcopal" without any difficulty, walked into court without the assistance of the officer. He promptly pleaded guilty to the charge of drunkenness and Judge McConnel, in making his decision, set aside the forfeiture and ordered it applied as the fine imposed.

CO-ED WILL DIRECT SUDERMANN PLAY

Francis Elaine Buttrud

Frances Elaine Buttrud, drama student at the University of Southern California, is to present a personally directed play this evening in Touchstone Theater on the Trojan campus, instead of writing a thesis.

Miss Buttrud has chosen "The Fires of St. John" a four-act play by Herman Sudermann, translated from the German by Charles Swickard. Students to appear in the play include Francis Van Deusen, Margaret Ewart, Louise Johnson, Howard Miller, Lynn Nearpass, William Hoppe, Marion Leonard, Mary Anderson, and Miriam Brownstetter.

FINES SHOW RUM SALES DO NOT PAY

Average Penalty for Bootlegging in February Totaled $577.27

Bootlegging and its unprofitable possibilities were illustrated yesterday by Capt. Benton, head of the Sheriff's liquor enforcement detail, when he disclosed that liquor-law violators arrested by his men face average fines of $577.27 or the necessity of serving out time equivalent to the money in the County Jail.

The average fine was determined by sixty-nine court convictions obtained by the detail during the month of February and fines totaling $39,850. Of the sixty-nine convicted persons, twenty-one elected to serve their fines, amounting to $17,200, out in jail. The balance of forty-eight persons paid total fines of $22,650.

Violation of the liquor law has reached a highly unprofitable state, Capt. Benton stated. The total fines for the month of February were second only to the record total of $41,730 for January of this year, he pointed out. During the month sixty-six persons were arrested by the liquor detail, the sixty-nine convictions including arrests made previously.

OIL OFFICIAL'S WIFE GRANTED DIVORCE

George C. Perkins, district supervisor for a local oil company, was divorced by his wife, Helen Perkins, in Superior Judge Guerin's court yesterday, on testimony of his wife and another witness, Mrs. Helen Rutherford, that the defendant was often drunk. Mrs. Rutherford told how Perkins had come to her home with her husband on one occasion, and that she had to put both of them to bed. Perkins, she said, was very anxious that his wife should not learn of his helpless plight.

PROPERTY VALUE RISE PREDICTED

Marshall Stimson Says Water Expansion Will Not Boost Assessments

Positive assurance that approval of the $38,800,000 water bonds May 20 will in no way mean more assessments on property nor increase taxes was given yesterday by Marshall Stimson. Qualified to discuss the subject as a result of his success in hundreds of battles against the assessment evil, Mr. Stimson said he desired to make it clear to all citizens that voting the water bonds will enhance their property values rather than create new assessments.

"As a citizen fully aware of the absolute need of more water to be supplied immediately by the $38,800,000 water bonds to be voted May 20, I am anxious to clear up any doubt there may be with relation to assessments," said the attorney. "The question of assessments is likely to come up in connection with the voting of water bonds and I wish to make plain the fact that there can be no assessments against property as a result of this bond issue.

"If the bonds are carried their passage will not have the effect of increasing assessments. On the contrary, if the bonds are not voted the assessments already made against property will be made more burdensome because value of all property will deteriorate.

"We must have more water if Los Angeles expects to grow. Property values will be lowered if immediate provision is not made to increase our supplies of water.

"Citizens of Los Angeles may rest assured their property values will be enhanced if we are wise enough to maintain a continued supply of water, and they also may be certain the approval of the water bonds will not cause any assessments to be made against their property."

RAIL MAN'S RITES TO BE TOMORROW

T. P. Chambers Had Been With Santa Fe Since 1881, Rising to Freight Agent

Funeral services for Thomas P. Chambers, division freight agent of the Santa Fe Railway at Los Angeles, who died at the Santa Fe Hospital Tuesday evening, will be conducted by Elks' Lodge, No. 99, at the funeral parlors of Cunningham & O'Connor, 1031 South Grand avenue, tomorrow at 7:45 a.m. Following this there will be services at 9 a.m. at St. Mary's Catholic Church, 407 South Chicago street, and interment in Calvary Cemetery.

Chambers was born in Waukegan, Ill., August 23, 1863, and began his railroad career at the age of 18 years with the Santa Fe at Pueblo, Colo., and had been in continuous service since that date. During 1884 he was transferred to San Diego from Pueblo, and from San Diego to the Los Angeles local station in 1887, where he was made general claim clerk. He served in this capacity until 1904 when he joined the freight traffic department as a city freight agent. He was promoted to the office of division freight agent in 1916, which position he had held since then. Mr. Chambers leaves his widow and three sons.

The pallbearers will be C. L. Mittchell, traveling freight agent of the Santa Fe; Walter Young, city freight agent; T. P. Conway, industrial agent; Ed Mendelsohn, assistant agent; Dan Walsh, conductor, and James Conway, all of the Santa Fe and close associates of Mr. Chambers.

BANDIT ROBS DRINK PARLOR

A well-dressed bandit about 25 years of age late yesterday held up a soft-drink parlor at 1617 North Vine street and escaped with $125 in cash. Mrs. G. Exworthy, an employee, reported to Hollywood police that the robber entered when she was alone in the store. At the point of a gun he commanded her to drop down behind the counter; then he rifled the cash register and fled.

PIGGLY WIGGLY
All Over the World

Canned Foods SALE!
While Stock Lasts! While Stock Lasts!

3 More Days—Thursday, Friday, Saturday, April 3, 4 and 5

Introducing the new high quality
Lucerne Ice Cream

For some time the Lucerne Plant has been at work developing a new and better Ice Cream. Its efforts have been crowned with success.

Beginning Thursday Piggly Wiggly will have this new delicious Ice Cream on sale in its stores. We believe it is going to prove to be an Ice Cream sensation, and we unhesitatingly recommend it to our customers.

Also, we have a wonderful Frigipack container, which will keep Ice Cream in condition to serve for several hours,—just the thing for picnics and trips, as well as home use. These come in two sizes, Pints 30c and Quarts 35c.

It is guaranteed to be pure and wholesome—Rich and deliciously flavored—Not just Ice Cream, but a REAL QUALITY PRODUCT,—the kind you want so frequently for your dessert and special events.

It Is Sold In Packages
Pint 25c Quart 45c
—and a large 5c cup for the kiddies.

Peaches Del Monte Melba Halves 2 No. 2½ Cans 45c
Peas Evergreen 2 No. 2 Cans 25c
Plums Del Monte DeLuxe 2 No. 2 Cans 31c

Salmon Happyvale Pink 2 No. 1 Cans 29¢

Peaches Libby's Sliced
2—No. 1 cans 27c
2—No. 2 cans 33c
2—No. 2½ cans 47c
Apricots Libby's
2—No. 1 cans 29c
2—No. 2 cans 35c
2—No. 2½ cans 49c
Pears Libby's
2—No. 1 cans 33c
2—No. 2 cans 45c
No. 2½ can 29c

Pineapple Hillsdale Broken Slices No. 2 Can 16¢

Cookies Libby's Dainty Dine Assortment 3 Pkgs. 25c
Fruit Salad Libby's 2 No. 1 Cans 43c
Syrup Log Cabin Small Can 23c

Shrimp Dunbar's 5 oz. can 15¢

Pancake Flour Pillsbury 20 oz. Pkg. 14c
Peanut Clusters Chocolate Covered 6 oz. Pkg. 15c
Tomatoes Silverdale No. 1 Can 10c
Petite Wafers Busbey's 1 lb. Pkg. 18c
Del Maiz Corn No. 1 Can 11c; No. 2 Can 15c
Codfish Cakes B & M Brand 10 oz. Can 15c
Sardines Normanna Imported No. ¼ Can 18c
Chilis Del Monte Peeled Green 4 oz. Can 9c
Tuna Mission Brand No. ½ Can 16c
Wax Beans Empson No. 1 Can 10c
Peas Evergreen No. 1 Can 10c
Pork and Beans Van Camp's 16 oz. Can 10c

Fruits and Vegetables
Thursday, Friday and Saturday Specials
ASPARAGUS Fancy Green lb. 10¢
TOMATOES Medium Size Firm 2 lbs. 25¢
SUMMER SQUASH lb. 10¢
Peas Sweet and Tender 2 lbs. 25c | Apples Extra Fancy Winesaps 3 lbs. 25c

MEAT DEPARTMENT
These prices effective at all Piggly Wiggly OWNED meat markets in the Los Angeles metropolitan district. All such markets display the sign: "THIS IS A PIGGLY WIGGLY MARKET."
FRIDAY AND SATURDAY SPECIALS
Veal Roast Shoulders, milk fed. U. S. Government inspected lb. 22c
Pot Roast Shoulder chuck, choice young beef, government inspected lb. 21c
Veal Cutlets Shoulder and rib, milk fed veal lb. 32c
Hamburger Ground fresh, choice lean beef 2 lbs. 39c
Fresh Fish—Yellowtail! Exceptionally fine fish and seasonable lb. 22c

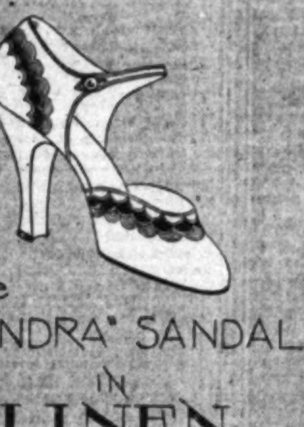

EXCLUSIVE HANDMADE SHOES
The "SONDRA" SANDAL IN LINEN OF THE MOST DESIRED SHADES
NATURAL
MAIZE
GREEN
BLUE
ROSE
16.50
SHEER SMARTNESS IN CHIFFON HOSE
La Mode Shoes
722 South Flower · Va 8850
6329 Hollywood Blvd · Gr 8787

BROADWAY · HILL · AND · SEVENTH · "ONE · O'CLOCK · SATURDAYS"
BULLOCK'S BASEMENT STORE

Higher Priced Shirts $1.00 at Friday

Collar-to-match, Collar Attached and Neckband style Shirts taken right from regular lines in Bullock's Basement Store and reduced for this Pre-Easter value offering at $1, Friday, (not today)

Shirts of quality—cut right, made right and finished carefully—just such shirts as are found in regular lines at higher prices—these are the Shirts that have been reduced to $1, Friday—

—Shirts of woven and Novelty Broadcloth, Fancy Madras and other good shirtings—14 to 17 sizes with the different sleeve lengths—at a less than regular price—$1, Friday (not today)

BULLOCK'S Basement Store

Friday (*Not Today*)
Men's Ties 35c

—two thousand ties—a certain manufacturer's discontinued lines—secured by Bullock's Basement Store to feature in this pre-Easter offering at a much less than regular price—35c each, or 3 for $1, Friday (not today)

Ties of quality, diagonal stripe and allover patterns—full length, full width and full wool lined—The two thousand should hurry away at this low price—35c, or 3 for $1, Friday (not today)

BULLOCK'S Basement Store

Men's Hose, Friday
5 Pairs for $1

—hose woven of rayon and lisle mixtures secured by Bullock's Basement Store to feature at a less than regular price—5 pairs for $1—Friday (not today)

—Clocked and allover effects in attractive colorings—10 to 12 sizes—reinforced at points of wear—Friday—5 pairs for $1.

BULLOCK'S Basement Store

Of Interest to Women

Society

by JUANA NEAL LEVY

One of the interesting events of last week was the musicale and tea with which Mrs. Ralph Winfred Miller entertained Thursday afternoon at the Biltmore, more than 200 guests being bidden and at which she presented George Liebling, composer-pianist. The latter, a pupil and exponent of Liszt, selected many numbers by that great master and took occasion to explain each with some interesting personal anecdotes.

Assisting the hostess were Mrs. Rufus Bernard Von KleinSmid, Mrs. Sloan Orcutt, Mrs. George Liebling, Mrs. William Read, Mrs. Jerrold F. Walton, Mrs. Thomas E. Patterson, Mrs. William Dellamore, Mrs. Jessie Whitehead, Mrs. Warren Bradley Bovard, Mrs. Elisha Whitehead Miller, Miss Margaret Nieley, Miss Elizabeth Von KleinSmid and Miss Mary Von Hofsten.

Among the guests were Mmes. Lewis Andrews, Horace Andrews, Carrie Jacobs Bond, Harry L. Bentley, Roger Burnham, Chester Wallace Brown, Katherine Braun, George F. Bovard, Roger Bierman, W. S. Bartlett, Hancock Banning, Carl Bronson, William J. Chichester, Charles Crail, A. S. Cook, Edward Coleman, E. W. Clark, Lee Cotton, Esther Carmichael, Harvey Deardorff, Eva Downing, Katherine Dufie, Pardee Erdman, William Easton, Olin French, Hughes Garr, Genevieve Gray, Bertram Green, Eva G. Green, Hector Geiger, Benjamin Givens, Orine Hammond, William I. Hollingsworth, George Huntsburger, Leland Atherton Irish, John P. Hunt, Sidney Johnson, Addison Kelley, Ragna Linne, Seeley Mudd, William Martin, Franklin Nichols, Alfred Peabody, Margaret Patchin, John Phillips, Edward Roth, Celeste Ryus, Judson Rives, Edgar Stanley, William Stendahl, Sidney Temple, Oscar A. Trippett, Charles H. Thompson, C. W. Willis, Henry Matthews, H. R. Williamson, Jesse Williamson, William Orcutt, Olaf Von Hofsten, Michael Regan, Gurdon Wallace, Wattles, Princess Der Ling, Countess Zaruba and Countess Tamborini and the Misses Neeta Marquis, Peggy Hamilton, Lyle Rooks, Count Zaruba, Count Tamborini, and the Messrs. David Edstrum, Victor Kerney, William R. Dellamore, Hugo Von Hofsten, Ralph W. Miller, Elisha W. Miller and Ralph A. Miller.

Interesting Event

Alumnae of the University of Southern California will hold a semicentennial reunion luncheon in the Student Union Saturday, when members of the seven Trojan women's clubs will act as hostesses.

Frederick Warde will be among the guests of honor, who are to include the women councillors of the university. They are Mmes. George O. Robinson, Alfred E. D. Carscallen, O. H. Churchill, E. W. Clark, F. W. Davey, Frank E. Eckhart, M. E. Eggleston, Lyman Farwell, Walter H. Fisher, Paul H. Helms, Oliver S. Hershman, W. I. Hollingsworth, W. L. Honnold, Charles E. Hunt, Robert S. Ingraham, Edwin J. Marshall, Matilda Murdock, Nichols E. Rice, Albert C. Robbins, R. B. Von KleinSmid, Gurdon W. Wattles, Erasmus Wilson, Willoughby Rodman, Sloan Orcutt, Jerrold G. Walton, William F. Howard and Miss Jean Hill.

Miss Catherine Colwell is in charge of arrangements for the luncheon, assisted by Mrs. Frank Bunker, Mrs. Harold Decker, Dr. Mildred Nutt Soiler, Miss Vivian Olson, Miss Fern Hester and Miss Kendra Hamilton.

Acting as chairman of the advisory council of the Trojan women's clubs, Mrs. Mary Chaffee Reggins, who is president of the Pasadena unit, will introduce the six other Trojan woman club presidents, including Miss Margaret Airston, Los Angeles unit; Miss Catherine White, Long Beach; Mrs. Harry Van Cleve, Glendale; Mrs. Marion Foss, Bay Cities; Miss Ina Shafer, San Diego; Miss Beryl Kennedy, Orange county.

Swim-Luncheon

Among the most successful affairs of the late "rush" season of the Tau Lambda Gamma Sorority of Woodbury College was that held at the Deauville Beach Club, Santa Monica.

The guests arrived at 10 o'clock Sunday morning, and, after a dip in the ocean and some exhibition diving in the plunge by Miss Aileen Perriguey and Miss Marie Seybold, had luncheon in the dining-room of the club. Bridge, five hundred and various other games featured the afternoon.

Those attending were the rushees, Misses Margaret Pollock, Esther Scott, Evelyn Kiester and Elizabeth Raw, and the active members, Misses Marianne Howell, Marie Seybold, Ramona Wall, Margaret Ward, Josephine Kelly, Elaine Beach, Beverly Blake, Aileen Perriguey, Orletha Remender, Ruth Bumpas and Jane Layton.

Delightful Affair

Tau Lambda Gamma Sorority of Woodbury College was entertained recently at a surprise birthday party in honor of Miss Margaret Ward, a prominent member of the sorority.

The affair was held at the home of friends residing in Whittier. The rooms were decorated with roses and sweet peas in pastel shades and the bridge tallies were in keeping with the spring season.

The hostess received many gifts, all of which were opened and displayed. Refreshments were served and an attractively decorated birthday cake was cut.

Those included were the Misses Margaret Ward, Marianne Howell, Doris Rear, Lucile Ingersoll, Ramona Wall, Elaine Beach, Aileen Perriguey, Jane Layton, Helen Ward and Pauline Davis and Mrs. Blanch Ward and Mrs. John Ragsdale.

Home for Easter

Miss Clara Finley, daughter of Mr. and Mrs. J. B. Finley of 3013 Halldale avenue, is at home from Whittier College for the Easter holidays. Miss Barbara Hogue of San Francisco, a classmate, is her house guest during the vacation.

Surprise Party

A surprise party was given by Mrs. R. J. Ellis at her home, 5333 Almont street, the occasion celebrating the birthday anniversary of Mr. Ellis. Bridge, music and dancing provided diversion during the evening and a buffet supper was served.

Among the guests were Mr. and Mrs. Cecil M. Cornwall, Mr. and Mrs. Clarence B. Kerr, Mr. and Mrs. Ben K. Tanner, Mrs. Lena Pessmore, Mr. and Mrs. C. LeRoy Pitts, Mr. and Mrs. David Ayre, Mrs. Eleanor Jeal, Mrs. Daisy Coats, Mr. and Mrs. Glen Pessmore, Mr. and Mrs. Robert Orme, Mr. and Mrs. O. L. Brien, Mr. and Mrs. H. A. Dunlop, Mr. and Mrs. Edward L. Davis, Mr. and Mrs. Howard Neely, Mr. and Mrs. F. Franson, Mrs. A. Hanson, Mrs. Pauline Muma, Fred Chappell, Miss Grace Franson, Mr. and Mrs. A. R. Heuitt, Miss Hanson and Miss Lillian A. Fuller.

Discoveries

Round tablecloths should be ironed from the center to the edge and then rolled.

That smell of burning may come from sediment that has gotten in the gas burners from boiled-over food.

Buttonholes can be cut in heavy materials with a safety-razor blade. Much more satisfactory than scissors.

It is wise to have the heels of all your shoes the same height. Then you are not dead tired after an hour's wearing of your best shoes.

Stays Put

If you are going to decorate your rolls with poppy seed, spread just a little unbeaten egg white on the tops before sprinkling on the seeds. After baking the seeds will remain on the buns.

MEDICAL STUDENTS BETROTHED

Wedding Announced as Event of June

Miss Marian Wood

FORMAL announcement is made this morning by Mr. and Mrs. Reginald C. Wood of the engagement of their attractive daughter, Miss Marian Wood, to Forrest Young, son of Mr. and Mrs. S. H. Young of Redlands, the wedding to be an event of June. Both Miss Wood and her fiance are students in the medical department of Stanford University and after the wedding will go east by way of Panama where they will take their last year at the Strong Memorial Hospital in Rochester, N. Y. They now are internes in the Lane Hospital, San Francisco. Miss Wood is the granddaughter of the late Mrs. Partridge Wood, her maternal grandparents being the late Wesley Clark and Mrs. Clark of this city. She was graduated from Marlborough School here and was a student for two years at University of Southern California, going to Stanford for her B. A. degree. She is a member of Gamma Phi Beta Sorority and the medical sorority, Alpha Epsilon Iota. Mr. Wood was graduated from the University at Redlands before going to Stanford and is affiliated with Pi Chi Fraternity and the medical fraternity, Nu Sigma Nu. They both will receive their diplomas in June, 1931.

Your Baby and Mine

by MYRTLE MEYER ELDRED

Mrs. Eldred will be glad to answer all questions pertaining to babies and children. A stamped and self-addressed envelope, forwarded to this office will bring a personal reply.

This department offers leaflets on weaning and feeding the child from 6 weeks to 6 years, prenatal care and diet for the nursing mother, constipation, eczema, outfits for the new baby, sleeping, walking, teething, thumb sucking, ammoniacal urine, bed wetting, training in cleanly habits, periods of nursing, cod liver oil, orange juice, hives, worms, vomiting, refractory children, prune juice, lime water, rupture, styes and boils and cradle cap. Before asking a personal question about one of these subjects, it is better to send a self-addressed stamped envelope for the leaflet you need. If your particular problem is not covered in the above list, Mrs. Eldred will be glad to give you a personal reply.

PARENTS CREATE PITIFUL SITUATIONS

Those of us who are interested in social service work discover very soon that there are all kinds of children, some of whom are almost impossible to handle because of parental influence and harmful suggestions. Far from being amenable to suggestions they have nothing to fear in having temperatures taken, or heights or weights measured, they begin to howl and kick and fight upon entering the room until the person dealing with them is in perspiration and despair.

In almost every case one finds the reason behind this action. "If you don't stop, the doctor will put you in the hospital," said one mother. That the doctor will "slap" the child or "do something" to him is a common suggestion. No wonder the child approaches with fear and trembling, not to say indignant howls.

Another mother explained the reprehensible conduct of her boy of 5 by saying: "He's always been afraid of doctors and nurses since he was in a hospital at 9 months of age." The absurdity of that is apparent but evidently not to the mother, for she herself has never let the boy forget this infant experience, and has so often suggested to him his fear of doctors and nurses that he has been educated in fear reactions toward them. Foolish mother.

FAMILY AT FAULT

Another girl of 7 once had in infancy an intestinal upset, such as is suffered by nine out of ten babies at some time in their lives. But this episode instead of being forgotten has really marked the child. Ever since, the child has been warned to be "careful" of her diet. She is subject to what they call "gas" pains, and every emotional upheaval at school is marked by an intestinal upheaval at home. The girl has grown so fearful of these spells that she hardly dares to eat.

Various doctors have found nothing wrong physically. It seems pitifully apparent that her failure to eat heartily and her focusing of attention on her "inners" have resulted in a mental state which responds to every unusual event. The sympathetic nervous system affects the working of all our organs and most of us take it for granted that extreme excitement or nervousness will show an increased tendency to empty bowels and bladder. Why build our lives around this perfectly natural tendency and view it with fear and alarm? In this case the child has never been allowed to forget, but has her "weakness" constantly before her. Her only help will come when the family turns its attention from her, suggests that she is well and need not worry about her diet, and gives her something else to think about.

If we fear every mouthful we eat, we could hardly expect to have a peaceful digestion, as we proved to our own satisfaction not long ago. We fished a clam from the bottom of a clam juice cocktail and as we ate it thought, "This doesn't taste quite fresh." True to our fear, we found ourselves in the throes of extreme and very real nausea in another hour. Our suggestion of fear acted in no uncertain manner.

HOUSEHOLD SUGGESTIONS

The Making of Home

The "little things" in your home are the things that show your individuality and, incidentally, are the real comforts and home-makers to most of us. Do not clutter with useless articles when there are so many interesting objects of beauty and art that are useful as well as ornamental.

When A-visiting

When the crochet cotton is unruly and continually falling out of your lap and thus becoming dirty, pin the four corners of your handkerchief to your skirt and slip the ball into it. It will work beautifully for the time being.

Outdoor Pillows

Pillows for the porch swing or canoe should have an inner covering of oilcloth and an outer one of some attractive cretonne or other wash material. These are real out-of-doors pillows, as they remain uninjured through a rain.

Fashion DecreeS

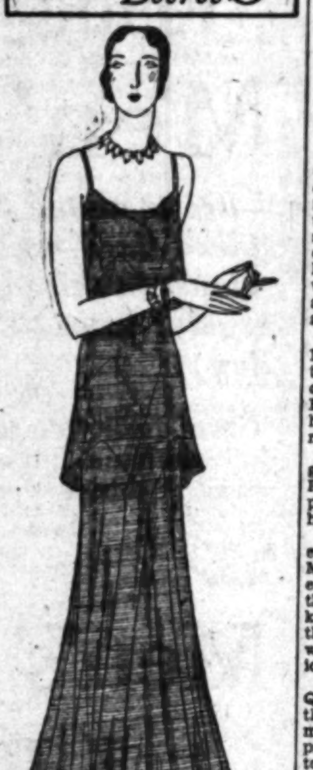

Model, by Molyneux ~ Black Georgette Dress With New Peplum and Bolero-Back Corsage

WHEN THE SANDMAN COMES

A Bedtime Story

by THORNTON W. BURGESS

MRS. QUACK TELLS HER TROUBLES

We don't know why this fact should be,
But none from trouble is quite free.
—Mrs. Quack.

Peter Rabbit was delighted. Mr. Quack and Mrs. Quack, with six of their friends, had arrived at the Smiling Pool. Just seeing them there gave Peter the feeling that sweet Mistress Spring really was close at hand. Of course, Peter had all sorts of questions that he wanted to ask and he started in asking them. But Mrs. Quack put a stop to this promptly.

"Excuse me, Peter," said she, "but I must ask you to keep your questions until later. You see, we have come a long way and we are tired. Besides, we are hungry. So you'll have to excuse us while we eat and rest a bit."

"I don't see how you're going to get anything to eat here," said Peter. "Farmer Brown's Boy hasn't put any corn out since you were here last year.

"I guess we'll find plenty to eat even if there isn't any corn," said Mrs. Quack. And straightway those eight ducks began tipping up with their heads under water and Peter knew that they were finding something to eat on the bottom, though what it was he hadn't the least idea.

Having eaten, Mr. and Mrs. Quack and the other ducks preened their feathers thoroughly and then made themselves comfortable and prepared to rest. Only Mrs. Quack took notice of Peter. She swam over to where he was sitting on the edge of the bank. "It certainly is good to be here," said she.

"It certainly is good to see you back," replied Peter. "Every time you leave to go down to the sunny South I am afraid I will never see you again. I always fear that those terrible guns will get you."

"They are pretty bad, especially in the fall," replied Mrs. Quack. "Three of the children were killed last fall on our way down. It is a wonder that some of the others were not killed. Of course, Mr. Quack and I have made the journey so many times that we know pretty well how to look out for ourselves. Thank goodness, we don't have to watch out so when we are coming north. The hunters with terrible guns used to be just as bad in the spring as they are in the fall; but it isn't so any longer. That is something to be thankful for. When I think of how it used to be I sometimes wonder that there is a duck left."

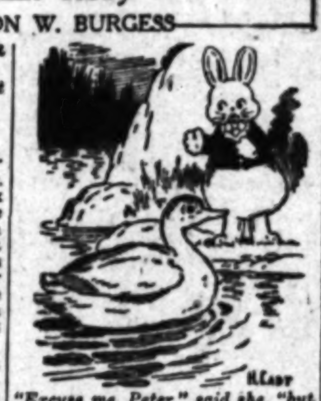

"Excuse me, Peter," said she, "but I must ask you to keep your questions until later"

"I'm glad," said Peter, "that things are so much better than they used to be."

"They are and they are not," replied Mrs. Quack. "It is seldom that we get shot at in the spring, but it is just as bad as ever in the autumn; and it is pretty bad well into the winter sometimes. But it isn't just the hunters with the terrible guns. Goodness, no. They are bad enough, but there are other things that are worse."

"What, for instance?" inquired Peter.

"Well," replied Mrs. Quack, "we haven't nearly as many places to go now as we used to have. A lot of the lakes and the marshes have disappeared. Men have taken the water away from them. The result is that we ducks are sometimes dreadfully crowded on the ponds and streams that are left. And then there is the oil."

"Oil!" exclaimed Peter. "What is oil?"

"I can't tell you just what it is, but I can tell you that it is a dreadful thing to get all over your feathers," replied Mrs. Quack. "I haven't any feathers," said he. "But, tell me, why is it so dreadful?"

(Copyright, 1930, T. W. Burgess)

I. MILLER
TOWN & SPORTS SHOP

Any way you look at it . . .
this slipper ensemble . . .

. . . is more than chic . . . it is dominant! For it is made of natural linen (and of course you know how important linen is this season) ! And as though that were not enough . . . the slipper is an **open shank** sandal . . . and both slipper and bag are trimmed in that new sports color . . . **chocolate brown!**

Slipper . . . . 16.50 Bag 14.50

I. Miller's 333 all-silk chiffon is shown in the newest of sports colors for wear with linen slippers . . 2.25 . . . . 3 pairs 6.50

652 SOUTH GRAND AVENUE

Hair Turning Gray?
Use this "Dye-less" Color Restorer

Gray hair has no terrors for the woman who uses Nourishine. In no sense is this a dye. It is a tonic, which feeds the hair roots. Just as a plant responds to the right chemical, the natural color of your hair can be restored in a short time by Nourishine used according to directions. All shades restored by the one liquid. Also cleans the scalp of all dandruff and stimulates growth of new hair. Used successfully by thousands. 8-oz. bottle $1.25 at drug and department stores. Send for folder: Nourishine Mfg. Co., 1205 Washington Bldg., Los Angeles.

Nourishine
Restores Hair Color NOT a DYE Removes Dandruff

WHY
use an ordinary soap when you can get the world's finest castile at no extra cost?

Nassour's
IMPORTED OLIVE OIL CASTILE SOAP
"EUROPE'S FAVORITE SINCE 1789"
at any GOOD store
3 BARS FOR 35¢ (A 60¢ VALUE)
One Trial Will Convince You

NASSOUR BROTHERS, Inc., Ltd.
LOS ANGELES

Stays Fat
YET SHE EATS LIKE A BIRD

HERE'S the REASON

MANY fat people deny themselves year after year, yet stay fat. Many injure themselves in the process. It is time they know what millions know, including all modern physicians. A common cause of excess fat lies in an under-active gland. And that fat will not disappear until this wrong condition is corrected.

Marmola prescription tablets contain the best factors now employed. A famous laboratory prepares them. The formula appears in every box, also the scientific reasons for results.

People have used Marmola for 22 years—millions of boxes of it. Users everywhere now show and tell the amazing and delightful results. They do not starve or over-exercise. They combat the cause by feeding a gland factor which is scant, and which largely controls nutrition.

Why not do what so many have done, with such good results, for so long. Learn by a test what this method does, then carry it as far as you wish. Do this in fairness to yourself, to please your family and friends. Then tell others who need this help. Go start today.

Marmola prescription tablets are sold by all druggists at $1 a box. Any druggist who is out will gladly order for you.

MARMOLA
PRESCRIPTION TABLETS
The Right Way to Reduce

"The Longest Gangplank in the World"
from the heart of Manhattan to Le Havre de Paris

Five and a half days to Plymouth
"Paris" April 11-May 2
"Ile de France" April 18-May 15
"France" Mediterranean-Carthage Cruise April 25
"De Grasse" April 23
"Rochambeau" June 7
"Lafayette" May 31

FRANCE in miniature, wings below the wa ... that's every French ship...the chic of the boule the gayety of the cafés and places, the thrill of the shop elegance of the *ancien régime* electric modernity that sets for the world . . . all here, stately salons, the broad white the marvellous suites and The cuisine is Paris, too, in flavor name . . . the service anticipates wish . . . Breton seamen whose tamed the Atlantic in the fifteen tury swing their modern miracles of and luxury from New York to Plymouth le Havre — The "*Île de France*," the " and the "*France*" maintain Weekly Express Service — The "*Lafayette*," the " *Grasse*" and the "*Rochambeau*" form fleet that makes economy smart.

French Line

Information from any authorized French Line Agent or write Chapman Bldg., Broadway at 8th St., Los Angeles, Phone TU

Fragrant cups of tea with a bi lemon added. Tea pleasure is co plete when you serve this flavory bl

TREE TEA
TREE TEA Orange Pekoe

Of Interest to Women

THE BRIGHT BEAUTY OF FRESH NEW COLOR For All Washable Fabrics — Instantly! ★

Cotton curtains and covers—silk lingerie and stockings—woolen sweaters and sports clothes—cotton dresses and drapes . . . Anything that water won't hurt can be made as colorful as new by just adding Tintex to the rinsing water.

First, find the proper Tintex product in the list below. Then consult the Tintex Color Card (it shows 27 smart shades) at your dealer's.

Finally, prepare for the easiest, quickest, most superbly satisfactory home dyeing that you have ever dreamed of doing.

You won't be disappointed!

—THE TINTEX GROUP— Products for every Home-tinting and Dyeing Need

Tintex Gray Box—Tints and dyes all materials.

Tintex Blue Box—For lace-trimmed silks—tints the silk, lace remains original color.

Tintex Color Remover—Removes old color from any material so it can be dyed a new color.

Whitex—A bluing for restoring whiteness to all yellowed white materials.

At all drug, dept. stores and notion counters..15¢

Tintex TINTS AND DYES

The New in Stores & Homes

Novelties, Ideas, and Suggestions

By OLIVE GRAY

"I wish some one would offer, among all the instructive courses for women," sighed Editha, "one which teaches how to do the hundred-and-one little repairs needed around the home!" This home-loving girl—she always will be a girl to her friends and family—thinks more of her own house than of any place she ever visits. "There are many odd little jobs," she continued, "so small that the man of the house disdains to consider them; so insignificant that we feel it an extravagance to call in a professional. If I knew of a school for odd-jobbing, I certainly would attend."

A Bag-robe

One of the girls devoted to hand bags, to an even greater extent than the mode requires, has invented a sort of clothes closet or rather a cabinet to hold her precious treasures in this line. Constructed somewhat after the manner of the shoe closet, with up-tilted shelves, this cabinet holds upright the lovely bags so that at a glance they may be seen in all their beauty of fine leathers, handsome fabrics, beadery, embroidery, tapestry and other materials. The hand-baggery is one of the show features of her suite.

A Step Away

One of the other girls, always careful of her clothes, has placed in her clothes closet a well-planned wardrobe trunk. "At last," she declares, "I have a place for everything and everything in its place!" Safely hidden away from dust and moths, too, as she pointed out, are the members of her spring and summer wardrobe. "But, best of all," said she, "I cannot keep a lot of unused garments at hand to confuse the issue, as is usually the case in a large clothes closet."

A Courageous Way

Still another girl has trained herself to eliminate from her wardrobe every garment not actually usable. At the beginning of every season she goes through her dresses, suits, gowns, wraps and hats and sends to one of the worthy charities every item that she feels she may not wear. Thus, needless handling of clothes is obviated and at the same time those who can use the garments and hats are benefited. If everyone could have the nerve to do this, how it would lighten labor and also remove from the conscience the burden of the "ought-to-wears!"

Rubber!

Of all the rubber novelties on the market, what more interesting than the rubber bath mats? Actually artistic scenes are presented on these mats, against soft and pleasing backgrounds, the coloring of all as harmonious as in a painted picture. Practical, too, are these mats and "comfy," since the spongy surface offers a resilience greeting the bare feet when emerging from the bathtub.

Foot Solace

The high official of a shoe company offering foot comfort has just returned from the eastern markets, and declares that sports will, more than ever, allow the woman who dresses smartly to choose shoes for ease as well as for style. How different the present era in comfort shoes from the time when ugliness was an accepted fact for the foot obliged to dress in low heels! At present, genuine artistry is applied to health shoes; and no woman need be ashamed of her feet if she allow science to take the hand of fashion, in the footwear that she accepts.

Long Necklaces

With the vogue of the higher neck, in frocks and gowns, the choker necklace has somewhat given way to the longer strands, or has joined with it to form an ornament for both afternoon and evening. Since some necks decidedly miss the choker, they may choose in replacement the flat chain of beads, which somewhat hides that part of the throat not always presentable. Many such necklaces are fashioned in quite intricate patterns, and sometimes from a commingling of colors, fitting them for wear with several different ensembles.

Bridge Gifts

With the lovely coloring presented in the newer bathroom accessories, such as bath mats, bath towels and wash cloths, sets of these form pleasing wedding gifts. Not only may the color plan of the bathroom be matched in these practical accessories, but—if the bride is to journey, her favored color scheme in travel-lugs may be taken into consideration, many of the high-class trunks, suitcases and motor bags, being lined in lovely pastel tints or in the higher colors which enliven such paraphernalia.

Easter Poultry

While it long has been customary to associate chickens and rabbits with the Easter festival, it seems that this season, these gifty articles, which are used as candy containers, usually, are more than ever interesting. The duck, but recently brought into requisition as an Easter item, comes in papier-mache, colored most naturally or done in fantastic blues, pinks and crimsons; and some of these wear the most arch and inquisitive expressions, quite laugh-provocative.

Just a Question

Did you ever ask yourself—Are all those ornaments, dishes and what-nots on the top of my various pieces of furniture worth handling and dusting a couple of hundred times a year? That might be just the query that would make you come to the decision of getting rid of them.

A Better Appearance

Don't spoil the appearance of your dinner table by putting jars, bottles and boxes on it. The contents of these can so easily be placed in a dainty dish and put back in the original containers after the meal is over.

Is Your Daughter Well and Strong?

There are three trying periods in a woman's life, when the girl matures to womanhood; when a woman gives birth to her first child; when a woman reaches middle age. At these times Lydia E. Pinkham's Vegetable Compound helps to restore normal health and vigor. Thousands testify to its worth.

Daughter of Mrs. F. Butcher, R. No. 2, Gridley, Kansas

"My thirteen year old daughter Maxine was troubled with backache and pain when she came into womanhood. I knew Lydia E. Pinkham's Vegetable Compound would help her because I used to take it myself at her age. Now she does not have to stay home from school, and her color is good, she eats well and does not complain of being tired." —Mrs. Floyd Butcher.

Daughter of Mrs. J. Bartholdi, Thompson's Addition, The Dalles, Oregon

"My daughter Magdalen did not seem to develop as she should. At times she had no pep at all and couldn't get her school work very easily. For four years we doctored her, off and on. Then a friend told us about Lydia E. Pinkham's Vegetable Compound, so I got a bottle for Magdalen. Her nerves are quieting, her general health is better and she is now as normal as other girls. I really think the Compound helped her more than all the other medicine I gave her."—Mrs. J. Bartholdi.

Daughter of Mrs. M. Milano, 1408 Park Ave., New York, New York

"My seventeen year old daughter Fannie was rundown, weak and nervous. Since taking Lydia E. Pinkham's Vegetable Compound she has gained in weight and strength. She eats and sleeps well. She is a packer and she is able to go to work every day. We recommend the medicine to other mothers and daughters." —Mrs. M. Milano.

Carry Your Medicine in Your Handbag

Ask your druggist for LYDIA E. PINKHAM'S VEGETABLE COMPOUND TABLETS

Just as effective as the liquid medicine.

Lydia E. Pinkham's Vegetable Compound

Lydia E. Pinkham Medicine Co., Lynn, Mass.

Health and Diet ADVICE

by DR. FRANK McCOY

Author of "The Fast Way to Health"

BABY'S LAYETTE

In some States the movies are not allowed to show pictures of a young mother-to-be sewing on baby clothes, but whether the movies show them or not, the clothes have to be made. Over a million couples a year are married in the United States, and you can figure for yourself that quite a little sewing must be done before the stork appears.

The baby's clothing should be light in weight and fairly loose, and it should be made of nonirritating and nonscratchy material. The first rule is to make the baby's clothes simple. The baby should not be kept too warm, and he should be allowed the freedom of kicking his legs and wriggling his arms. Dresses that are yards in length and are uncomfortably warm or confining are no longer popular with physicians. The fewer clothes a baby has to wear, the healthier it will be and the sunnier its disposition.

The undergarments should always be made of silk or cotton, and not flannel. If the climate is cold a woolen wrapper or woolen blanket may be thrown over. The garments should be designed so that they can be tied with tapes so the baby's tender flesh will not be pressed against hard buttons, snaps or safety pins. If the clothing opens down the front he can be dressed with much less handling, as too much handling has a tendency to upset his digestion.

During the warm days it is wise to keep the baby as cool as possible. Remember that babies get warm quicker than you do because their bodily heat is higher. If it is too warm to wear a sweater, yourself, it is certainly too warm to put one on the baby. During the warm weather all he needs to wear is a cotton shirt and a diaper, and his feet should be bare during the warmer part of the day. A clean blanket may be placed on the floor on which the baby can play with no unnecessary clothes to hamper him.

In buying clothes, it is well to choose them a little larger, as the baby soon outgrows the first size. Do not choose fancy dresses trimmed with lace. All the seams should be flat so they will not bunch up into ridges. I am going to give you a list of some things to get before baby is born. It is well to get the necessities, such as plenty of diapers, first, and such things as silk bonnets and silk coats last.

Four undershirts of silk or cotton, size 2; three abdominal bands, four dozen diapers (one dozen 16 by 36 inches, two dozen 22 by 44 inches, and one dozen 27 by 54 inches.) Fold the diaper square and never triangular shape. Four blankets, four sheets, one wicker clothes basket or crib. Table felting can be folded to make a mattress. Rubber sheeting or oil cloth to go over mattress. Four pads to go over rubber sheeting, two knitted woolen sweaters or jackets, four pairs of socks, two pairs of woolen bootees, three flannel nightgowns, one thin cotton nightgown for summer, three thin gertrudes or petticoats (on hot days these should be worn,) two wrappers or kimonos, four dresses, one box of baby talcum powder, one box of boric acid, two dozen assorted safety pins, one package of absorbent cotton, one bar of pure white soap, one wide-mouthed nursing bottle for giving water to drink.

(Copyright, 1930, the Bell Syndicate, Inc.)

Chef Wyman's RECIPES

Every Tuesday and Friday at 2 o'clock Mrs. A. L. Wyman will conduct a free class and demonstration of good cookery in the lecture room of the Southwest Building, 130 South Broadway.

ORANGE CAKE WITH ORANGE FILLING

Sift two cupfuls of sifted flour with four level teaspoonfuls of baking powder, cream one-half a cupful of butter or shortening, with one-half a cupful of sugar, creaming it in a little at a time, then beat in the well-beaten yolks of two eggs, add the sifted flour, alternately with three-fourths of a cupful of milk. Beat well, add one teaspoonful of orange extract and fold in the stiffly beaten whites of the two eggs. Bake in layers in a medium oven, when baked, cool, and put the layers together with a filling made of two tablespoonfuls of butter, six tablespoonfuls of flour, one-half a cupful of orange juice, three tablespoonfuls of lemon juice, one cupful of sugar, two tablespoonfuls of water, one egg, and two tablespoonfuls of grated orange rind, place the butter, flour and sugar in a double boiler, add the water, and heat until the ingredients are dissolved. Then add the orange juice and rind, and the lemon juice, cook until thick and smooth, stirring constantly. Then add the egg, which has been well beaten. Do not allow the mixture to boil, cook for two minutes. Over the top of the cake place a boiled frosting and decorate with sections of fresh oranges or candied orange rind.

SWEET POTATOES AND BANANAS

Six sweet potatoes, one-fourth of a cupful of sugar, or syrup, one-third of a cupful of butter, one-half a teaspoonful of salt, three bananas; boil the potatoes until tender, peel, and mash them. Add the sugar or syrup, butter and salt and beat well. Place the mixture in an oiled baking dish and cover with the thinly sliced bananas. Place in a moderate oven and brown.

CREAMED CODFISH IN PEPPER CASES

Three tablespoonfuls of flour, two tablespoonfuls of butter, one cupful of milk, one-fourth of a pound of codfish, two hard-boiled eggs, six medium-sized green peppers, if salt codfish is used; pick it in flakes and soak it overnight. Make a cream sauce of the butter, flour and milk. To this add the drained codfish flakes, and the finely chopped whites of the two hard-boiled eggs, put the egg yolks through a fine sieve and add them to the mixture, cut the peppers in half, remove the seed cones and veins, and pour over them boiling water, allow to stand for two or three minutes; fill the pepper cases with the mixture, place in a baking dish in the oven and bake until the peppers are tender and brown.

GRAPEFRUIT AND PINEAPPLE SOUP

One cupful of grapefruit juice, two-thirds of a cupful of pineapple juice, one and three-fourths cupfuls of boiling water, one-fourth of a cupful of cold water, one-half a cupful of sugar, two tablespoonfuls of cornstarch, one-fourth of a teaspoonful of salt, rub the cornstarch smooth with the cold water, add the sugar and salt to the boiling water, then add the cornstarch and cook until clear, then add the fruit juices, and remove immediately from the fire.

Mrs. Wyman does not reply to letters, but requests for recipes are answered in the department, PRACTICAL RECIPES, published every Friday.—(All rights to reproduce reserved by A. L. Wyman.)

Inlaid Linoleum

There is nothing so pretty for the floor of the sun porch as the new beautifully patterned inlaid linoleums. They can be washed with utmost ease and can be bought in any combination of colors to go with the awnings and furniture.

New Paint

Be sure to run the newly painted screens or window frames up and down several times a day following their drying. It is the best way to prevent their sticking.

Fiesta Planned as Tribute to Mission Play

In order to accent the important part which the San Gabriel Mission Play has taken in the development of Southern California, a fiesta and mounted parade has been arranged for the night of the 12th inst.

The parade will start promptly at 7:30 o'clock with an itinerary which will begin and end at the Mission Playhouse. After the parade the regular performance will be given.

The parade will be headed by Mayors and police chiefs of Alhambra and San Gabriel. It will include two bands, seventy horsemen and horsewomen, pioneer stage coaches and other features.

El Rodeo Club of Orange county, headed by J. E. Seale, D. Eyman Huff and other Orange county pioneers will attend in full force.

Any Odd Pieces

If you have any extra pieces of the garment that is to be dyed, have them dyed along with the article. Then you are all set for patching when that inevitable time comes along.

Thrills at Elks Rodeo Predicted

One hundred acres of Jim Jeffries's Burbank ranch will serve as a arena on Sunday, the 13th inst., for the first annual Elks Stampede, according to announcement made yesterday.

"We predict one of the most daring exhibitions of rodeo stunts ever seen on the coast," said Jeffries.

Bareback riding, trick and fancy roping, wild steer riding and dozens of other western rodeo acts are billed.

Elks Lodge 1497 is sponsering the affair as a benefit for its building fund.

RAIL OFFICIAL TO TALK

History of transportation in Los Angeles will be the subject of a lecture to be given at the Central Young Men's Christian Association tomorrow night by E. L. Lewis, vice-president and general manager of the Los Angeles Railway Land Company. He has been associated with the street railways since the early '90's. He will illustrate his lecture with photographs taken more than a quarter of a century ago.

PHYSICIANS INVITED TO ANNIVERSARY FETE

One thousand invitations to physicians, nurses and others interested in health work were sent all over the Southland yesterday by Dr. George Parrish, city health officer, to gather at a dinner in the Elite restaurant, 633 South Flower street, at 6 p.m. next Tuesday, to celebrate the eightieth birthday anniversary of Dr. William Henry Welch of Johns Hopkins University, Baltimore, who is known as the "dean of American medicine."

The birthday of Dr. Welch is to be celebrated simultaneously in most of the leading cities of the East and Europe. The principal celebration will be in Washington, where President Hoover will speak.

NEW CLASSES PLANNED

Twenty-six new classes will be opened during the month of April by the extension division of the University of California according to announcement by Director L. J. Richardson. Classes to be opened come under the general titles of art, economics, real estate, English, French, history, law, mathematics, physical education, psychology, Spanish.

WHEN THERE ARE GRAY SKIES . . .

—White King makes bluing unnecessary. Hang white clothes up to dry *indoors*, if necessary—they'll dry *snow-white*. For White King Granulated Soap is so pure, so completely cleansing, so free from "filler," that it needs no bleaching or bluing help.

You can trust the sheerest silks and satins to White King, the finest table linens. Yet it will effectively clean thick blankets, heavy clothes, and dishes. It's so pure that beauty parlors use it for shampooing!

White King is economical too. A teaspoonful for a basin of water. A cupful for the washing machine. That's all. Try it. Sold by your grocer.

LIBBY'S Peaches—famous around the world

ON the edge of sunny California orchards, Libby's model kitchens pack these luscious peaches just turned to perfect ripeness. Only flawless halves, big and full-flavored, may bear the Libby label.

Libby's California Peaches! Women who appreciate fine food are delighted with this wonderful fruit. Peaches so firm they'll hold their shape in the most elaborate cooked dishes, yet so tender that a spoon will cut through at a touch.

These superb Libby Peaches have been specially featured on the menus of great hotels, of leading restaurants. Chosen, too, by distinguished hostesses to serve in their own homes. They are famous around the world for their fine flavor and perfection.

Big, golden halves, deliciously ripe! Surprise your family with a tempting salad or dessert made with Libby's California Peaches. Your neighborhood grocer will gladly supply you with this famous fruit. Ask him today for a can of Libby's California Peaches. Libby, McNeill & Libby, Chicago.

To get choice varieties of all fruits: Hawaiian Pineapple, Bartlett Pears, Apricots, Plums, Cherries, etc. as well as Peaches, be sure to ask for Libby's.

Libby's
California Peaches

One can of Libby's California Peaches will make a generous salad or dessert for the average family. Your grocer can get it through Libby, McNeill & Libby's local branch

TUNE IN ON THIS!

Every Tuesday evening at 5:30 over KECA—"Around the World with Libby" concert cruise.

Also Mary Hale Martin's Household Period, Wednesday mornings at 10:15 over KFI.

Among the other world-famous Libby Foods

Libby's quality is famous around the world. Among the delicious foods that have made it so are: Libby's Catchup, full-flavored, with all the concentrated goodness of perfectly ripened tomatoes; Corned Beef, tender and gristle-free, delightfully mild and fine flavored; and Libby's delicate, exquisitely flavored Bartlett Pears.

NEWS OF SOUTHERN COUNTIES

ONE DEAD, TWO ILL OF PTOMAINE

Chula Vista Woman Dies; Husband, Daughter, Sick

Tainted Meat Thought Cause of Violent Poisoning

Autopsy Held, Quiz Begun by Local Authorities

SAN DIEGO, April 2.—One member of a Chula Vista family is dead and two others are seriously ill as a result of having eaten tainted meat purchased in a market of the suburban town last Monday, Coroner Kelly announced today. Although it is believed that poisoned meat caused the fatal illness of one member of the family and the violent illness of two others, no other cases have been reported from Chula Vista.

Mrs. Maggie Patterson, 55 years of age, is dead, succumbing in the Paradise Valley Sanatorium yesterday. Coroner Kelly said an autopsy disclosed that ptomaine poisoning was the cause of death. Ernest Patterson, husband of the victim, became violently ill after eating of the same dish which caused his wife's fatal illness, and a daughter, Laura, was stricken but recovered.

An investigation is being pushed in the case and facts thus far disclosed reveal that Mrs. Patterson purchased a quantity of hamburger and pork sausage in a Chula Vista meat market recently. She mixed the meats and fried them for dinner Monday. Those who partook of the meat became ill, while two other members of the family who did not eat the meat were not affected, Kelly said.

The body of Mrs. Patterson is in the Hubbard & Porter funeral establishment in Chula Vista where an inquest will be held later.

Chief of Police Sidney Clyne of Chula Vista conducted an inquiry into the case and questioned the butcher who sold the meat to the Pattersons. The butcher declared he did not recall when the purchase was made and hence was not able to trace the source of the meat from his store.

Salvation Army Annual Drive

MONTEBELLO, April 2.—Plans were outlined for the annual spring drive of the local branch of the Salvation Army by twenty members of the advisory board at a dinner meeting held in the banquet room of the Methodist Church last evening.

Ensign Philip Lawton of the Los Angeles and South Coast departments of the Salvation Army presided at the meeting and gave an outline of the campaign which will start next Monday.

The goal is set at $2000, which will be needed to carry on the physical and spiritual work for the people in this district.

The local commander, Mrs. Douglass, addressed the meeting and reported that during the past year over 900 garments, thirty pairs of shoes and twenty-four pieces of furniture were given out. Mrs. Douglass stated nineteen mothers and children had been sent to the fresh-air camp at Redondo Beach for one week. Thirteen girls were given a week's outing. Relief was extended 106 families and 650 individuals. Visitations which totaled 552 hours included over 1150 families.

During the first three weeks in March of 1930, relief was extended to fourteen families and fifty-three persons. There were six jobs secured and 128 garments given out.

Chaffey Bonds Will Try Again

ONTARIO, April 2.—Defeated once in February by a scant margin, Chaffey's $450,000 bond issue for expansion of Chaffey Union High School and Junior College will be brought before the voters again at an election probably May 15, it was announced today following a meeting of the school trustees last night. The issue calls for a $250,000 Junior College Building on Chaffey campus, a Junior High at Fontana, a building at Upland and a shop at Chaffey.

Dr. Hill conferred with Dist.-Atty. George Johnson today on the earliest possible date for the second bond issue. Considerable sentiment in favor of the bond issue has been created since the first defeat which was attributed to misinformed voters.

"GARDEN RELIEF" FOR NEIGHBORS SECURED

ONTARIO, April 2.—Farm relief may be mooted in Washington, but Judge George R. Holbrook proved to be a Moses today in leading a group of garden enthusiasts out of the wilderness of despair into which they had been driven by a flock of chickens. Judge Holbrook brought relief to the gardeners by fining I. Jeits, 64 years of age, of 422 West Francis street, $10 for letting his hens run into his neighbors' yards. The chickens killed all the seeds in the garden and ate the growing plants, the neighbors complained.

LEMONADE IN STREET WHEN AUTOS COLLIDE

UPLAND, April 2.—Euclid avenue took on a yellow covering today, the gutters ran with lemonade and T. M. Page was read a chapter of law in local court. Page, driving a light touring car, lost control of the machine and it swerved into the side of a truck loaded with lemons, driven by Harry Williamson. The truck overturned and scattered and squashed lemons. Page was issued a reckless-driving ticket and date set for hearing the 11th inst. at 10 a.m.

PROFESSOR'S "PANSY DAY" GIFT RECEIVED

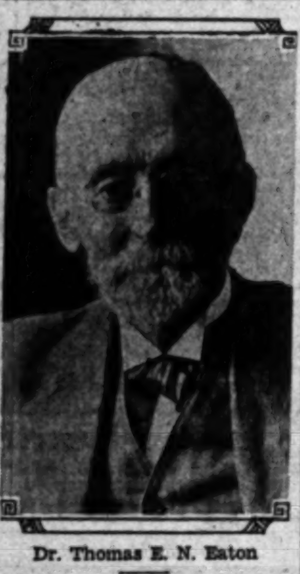

Dr. Thomas E. N. Eaton

REDLANDS, April 2.—Students and faculty of the Redlands High School are enjoying a gift of more than 1000 pansies which each springtime are presented by Dr. Thomas E. N. Eaton, 83-year-old mathematics professor at the school. Dr. Eaton, who is one of the oldest school-teachers in active service in the State of California, has a beautiful garden in which he works each morning before school hours as an avocation. Several years ago he initiated the custom of "pansy day," when he distributes blooms in the classrooms, school cafeteria and to individual students and teachers.

For twenty years Dr. Eaton was head of the mathematics department of the Worcester Polytechnic School in Massachusetts, and came to Redlands thirty years ago for his health. He ranched for more than twenty years with no thought of ever returning to the classroom, until the war, which took young teachers to the front, called him back from the field to the classroom. Except for a brief interval when he underwent an operation on his eyes, Dr. Eaton has taught with steady interest on the part of students as well as teacher.

Dr. Eaton's interest in flowers dates back to the days when he was a young man learning the rudiments of mathematics. "One morning," he recalls, "I picked a red rose to wear in the lapel of my coat, and was walking down the main street of a little town in Massachusetts. Word came that President Lincoln was dead. The effect was electrifying. Instantly the rose in my buttonhole seemed out of place, so I threw it in the gutter."

Even now there is naerly always a flower in the lapel of the professor's coat. Often when interest in mathematics lags he tells a story regarding the flower before returning to the difficult problem. "Never let a problem master you," he said, patiently. "Refresh your mind and then return and master the problem."

The pansies distributed at the Redlands High School this week are exceptionally beautiful and are of the same variety as have won for Mr. Eaton and his daughter, Miss Grace Eaton, many prizes at the spring flower shows here.

Ordinance Copy to Be Mailed to City Voters

REDLANDS, April 2.—Printed copies of the ordinance creating a board of examiners of electricians will be mailed to the 4676 local voters who registered for the April election, according to City Clerk C. P. Hook.

The ordinance was adopted by the City Council on January 15. Shortly after it went into effect petitions demanding that the Board of Trustees rescind its action or submit the measure to a referendum vote this spring were circulated. The measure was then suspended upon order of the Council.

The measure has been the subject of more or less extended debate at meetings of the Council since it was first proposed. Agreeing to overlook technical irregularities in the petitions, the Council acquiesced in the demand that the measure be placed before the voters on the 14th inst.

Copies of the measure have been printed and, in compliance with State regulations of initiative and referendum elections, are to be mailed to each voter registered and qualified to cast his ballot this spring.

The election ordinance specifying the names of the candidates for seats on the Council and other details is to be published Thursday, Friday and Saturday of this week.

SEWER BOND ISSUE ON REDONDO BALLOT

REDONDO BEACH, April 2.—Voters are to be asked to decide a bond issue of $50,000 at the city election of the 14th inst. for the purpose of installing sewer mains in the east portion of the city. These are to connect with the system already in use as a part of the South Bay sanitation district. The transfer of $12,000 unused in the library building fund for the purchase of fixtures and equipment for the new Library Building is also on the ballot.

VENTURA LEGION MEN PLAN WAR MEMORIAL

VENTURA, April 2. — The city post of the American Legion expects to erect a war memorial on its plot in New Beach Park. Plans for the memorial were proposed at the regular meeting tonight at the E.C.O. clubhouse. Among suggestions for the monument so far are a flagpole on a memorial base and a stone shaft, Commander Weigle revealed.

INFANT DIES IN FLAMES

Six-Months-Old Baby Girl Meets Death and Several Firemen Attempting Rescue Burned at Goleta

SANTA BARBARA, April 2.—Fire of undetermined origin burned two homes, cremated a 6-months-old baby, threatened the business section of Old Town, Goleta, and burned several volunteer firemen here this morning. The infant daughter of Mr. and Mrs. B. E. Kennedy, Patterson avenue, was burned to death, only the skull and arms bones of the baby being recovered after the fire. The mother was taken to Cottage Hospital hysterical.

The fire started in the Kennedy home in the kitchen, it is thought. Mrs. Kennedy was standing on the front porch watching workmen move the small frame telephone building along Patterson avenue. When the fire was discovered the rear part of the home was in flames and attempts to rescue the baby in a crib on the back porch were futile. Three men were severely burned in rescue attempts. The house-moving gang fought the flames after moving the telephone building away from the fire.

The volunteer fire department was called and a bucket brigade also was organized and worked for nearly two hours to keep the flames from spreading to the business district and near-by buildings. The parsonage of the Goleta Baptist Church was burned to the ground. Both homes were frame dwellings.

Chemical equipment from the Santa Barbara Fire Department was called and assisted in keeping the fire from spreading through the business district. Damage totaling $15,000 was estimated.

Lion Cub From Farm Escapes; Posse on Trail

VENTURA, April 2.—A 6-months-old African lion was wandering loose in Ventura county today near Thousand Oaks, while bands of armed men and a crew from Goebel's Lion Farm sought to recapture it.

Although the lion was said by farm attaches to be gentle and used to people, isolated houses were warned and Camarillo, Newbury Park and Triunfo were vigilant.

Assistant County Game Warden Walter Claberg headed the posse which sought to seize the beast before it caused any damage, frightened anyone or was killed.

Lion farm employees refused to place a value upon the young feline, but it was said to be worth hundreds of dollars. The beast escaped under a flood gate at the farm.

VAN NUYS CHAMBER TO ENJOY TURKEY DINNER

VAN NUYS, April 2.—One of the largest gatherings to be assembled here during the year will meet next Monday night, when the Van Nuys Chamber of Commerce will conduct its annual membership campaign at the Van Nuys Woman's clubhouse.

Several addresses will be made by prominent speakers after the turkey dinner is served. C. C. Bowerman, manager of the Van Nuys branch of the Security-First National Bank, is chairman of the campaign committee.

Every possible eligible person for membership has been invited to attend the dinner. The goal this year is for 350 members, and it will be attained, it is stated by officers of the chamber. Many leading women already are on the chamber's membership roles.

GRIER WILL OPPOSE TAX AMENDMENT NO. 1

UPLAND, April 2.—C. E. Grier of this city, chairman of the San Bernardino County Board of Supervisors, will represent the county at Sacramento the 18th inst., at a conference of representatives from twenty-two counties to wage a fight against Tax Amendment No. 1. Grier is an opponent of high taxes and will oppose Amendment No. 1, which provides that the State tax public utility corporations and distribute the revenue over the State as a whole, not allowing the county in which the property is located to receive the tax. There is a railroad valuation of $33,000,000 in San Bernardino county, according to Grier, and should the amendment stand, county taxes would be too hard hit.

MAN JAILED TO FACE BAD-CHECK CHARGES

POMONA, April 2.—Llewellan M. Solomon, alias George B. Morris, is in jail in lieu of $2000 bail, and his preliminary hearing set for the 11th inst. before Judge U. E. White in the local Justice Court, on fictitious-check charges, his arrest coming this morning following the cashing of an asserted worthless check at the local branch of the Western Auto Supply Company in the amount of $18. The complaint was signed by P. S. Osgood of the local branch. He was apprehended in a local department store while attempting to cash another bad check for the same amount, the investigation by the latter concern through the local credit bureau precipitating a police investigation.

EDWARD T. PRICE TO HEAD ROTARY CLUB

POMONA, April 2.—Edward T. Price was today named president of the Pomona Rotary Club for the new year beginning July 1, at a meeting of the board of directors. Three new directors were named to three-year terms as follows: John R. Todd, Fred B. Palmer and Nelson J. King. Price, who has been a director for two years, was named to the presidency as a reward for his diligent efforts in behalf of the local organization. Today's meeting made the twenty-fifth 100 per cent attendance for this year, according to Fred P. Rossiter, secretary.

Gas Company's Precanceled Envelopes Used

GLENDALE, April 2.—Discovery by postoffice employees that the postal laws have been violated in a number of instances by persons who use precanceled metered envelopes without placing new stamps on them led to a warning today by Postmaster Edwin F. Heisser that persons who commit this offense are liable to criminal charges in the Federal courts. Clerks and carriers observed that a number of letters bearing the imprint of the Southern California Gas Company were passing through the mails addressed to the company. Those who have been exercising their thrift impulses in this manner, Heisser declares, open the envelopes by steaming or some other means that leaves them intact, and that they then inclose a check folded in such a manner as to leave the name of the gas concern opposite the transparent window of the envelope and mail it. By this method payment of the required postage has been avoided, as the envelopes, when mailed out in the first instance, bear the imprint of the company's postal meter instead of the ordinary gummed stamps. Penalty for this fraud, Heisser says, is placed at a maximum of $500 fine or three years' imprisonment or both.

The practice is being investigated by postal officials and agents of the gas company and the names of offenders are now in Heisser's hands. Warnings will first be issued ordering them to desist from the practice, and if this fails court action is promised.

Valley Police to Lose Fat in Gym Work

VAN NUYS, April 2.—Most of the police force of San Fernando Valley have enrolled for physical training and set-up exercises at the Van Nuys High School gym, under the direction of Coach G. A. Rynearson.

The innovation is the result of a decision of the Police Department of Los Angeles to put all its men through a physical training course, Van Nuys being headquarters for one of the nine districts. About a dozen of the valley police have been members of the night gym classes at the school for the last three years, and already are in the best of trim.

Most of the policemen newly enrolled are much overweight. It is expected that several hundred pounds of excess fat will be worked off before the present school term closes.

State's First Scouts Honored

GLENDALE, April 2.—Boy Scout Troop No. 1, said to be the oldest troop in existence in California, will be entertained by the Knights of Pythias Lodge on its nineteenth birthday anniversary at an early meeting of the lodge. The local Pythians have acted as sponsors of the troop for ten years. Among those who will take part in the celebration will be "Uncle Bobby" Taylor, a Civil War veteran, now 84 years of age, who was the first scoutmaster of the troop, who will preside during the ceremonies; L. C. Elliott, Scout commissioner; Joy Goodsell, first scoutmaster of California, and Harvey Cheesman, Verdugo Hills council executive.

HORSE THEFT STUMPS POLICE

Can't Trace Animal Because All He Left Was Rubber Tire Tracks

NORTH HOLLYWOOD, April 2.—One of the most unusual of crimes that the valley police has to report nowadays is horse theft.

But one is on the blotter today. And it is a doubly unusual case at that. Duran Martin reported that when he went to feed a horse he owns and which was in a corral at Lankershim Boulevard and Radford street, he found the animal gone.

In searching about the corral all he could find was tracks made by a man's shoe and the imprints of the rubber tires of a huge truck. With the help of the police he later "reconstructed" the robbery. Investigation showed the vehicle had backed up to the corral and the truck gate let down. Then the driver "shooed" the horse into the truck and motored away.

According to the valley police annals, this is the first horse theft of the sort reported since the police division was organized.

MONROVIA WOMAN'S CLUB NAMES BOARD

Mrs. Fred Schwartz

MONROVIA, April 2.—Mrs. Fred Schwartz, long prominent in club and civic affairs, was today elected president of the Monrovia Woman's Club, succeeding Mrs. Roy Swain.

Other new executives elected were Mrs. William Fleet Palmer, first vice-president; Mrs. L. A. Thomas, second vice-president; Mrs. G. L. Scheutz, recording secretary; Mrs. Scott D. Gleeten, corresponding secretary; Miss Lucille Kalb, financial secretary; Mrs. Harry Booth, treasurer; Mrs. W. D. Wiegle, federation secretary.

As a leader in club and social life, Mrs. Schwartz is active in a large number of clubs and other organizations, including the Chaminade Lyric Club and the San Gabriel Valley Opera Reading Club. She is a past president of St. Luke's Club. She is the wife of Fred Schwartz, district manager here for the Southern California Edison Company, and a director of the Monrovia Chamber of Commerce.

Retired Editor and Publisher Dies at Home

POMONA, April 2.—Franklin Holbrook, retired newspaper publisher, passed away at his home, 745 West Holt avenue, this morning after months of failing health.

Holbrook purchased the San Bernardino Evening Transcript in 1902, later consolidating it with the Times-Index to form the Evening Index. He later sold the merged concern and moved to Yreka in 1905, where he published the Siskiyou News until failing health caused his retirement in 1923.

He spent a half-century in the newspaper business and was well known throughout California by newspaper men. He has resided here with his wife for six years.

Besides his widow he leaves one son, George F. Holbrook of Pasadena; a daughter, Mrs. Beatrice H. Ware, Palo Alto; four grandchildren, and one sister, Mrs. Edith H. Snyder, San Jose.

Funeral services will be conducted at the Todd & Reeves chapel, Saturday at 10 a.m. Rev. J. R. Stead will officiate and burial will be made in Mountain View Cemetery, Pasadena.

Legion Auxiliary in Installation

MONTROSE, April 2.—Installation ceremonies for new and charter members of Verdugo Hills Legion Post Auxiliary were carried out last night by Mrs. Margaret Kaeding, State auxiliary president, who stressed the field that exists for active work on the part of all members of the junior organization. Thirteen charter members and six new members were initiated. Mrs. Kaeding, who had just arrived after a conference with Gov. Young, revealed plans that are being made for the observance of Poppy day on May 24, and in her address she also emphasized the need for sustained effort in the work of Americanization, care of the child and vocational guidance for children.

Van Wert Picnic at Pomona Park

POMONA, April 2.—Former residents of Van Wert county, Ohio, will hold their semiannual picnic at Ganesha Park here Sunday. Guests are requested to provide themselves with a picnic lunch. Coffee will be furnished by the committee. The picnic is given by the Van Wert Society of Southern California, which is one of many such organizations which help to answer the question, "Why Does California Grow?"

Van Wert county is one of the smaller agricultural counties of the midwestern State, yet at these frequent get-together meetings as many as 150 sign the register.

PASADENA ROTARY HAS NEW LEADERS

PASADENA, April 2.—Robert Casamajor, local investment banker, was unanimously elected president of the Pasadena Rotary Club today at a luncheon meeting held in the Masonic Temple. He succeeds Dr. Leroy B. Sherry. Leslie I. Hood of Vroman's Book Store, was named treasurer at the same meeting.

Four of five directors to be selected were named, a tie vote resulting between Max Turner and Dr. W. E. Wilson. Those selected are Clark Billheimer, Lathrop Leishman, Charles R. Service and John A. Sexson.

Another vote to determine the contest between Turner and Wilson will be held tomorrow.

GOOD SAMARITANS REWARDED

Ventura Couple Befriend Aged Man in Their Home; Now His Brother Bequeaths to Them, in Recognition of Their Kindness, Half of Goodly Estate

VENTURA, April 2.—Remember the parable in the Bible of the Good Samaritan?

There are many "Good Samaritans" in the world of ours. Most of them are repaid for their kindnesses by their own feelings of personal satisfaction for having done something to help the other fellow along.

But every once in a while one of these "Good Samaritans," without even so much as thinking of reward for his kind deeds, suddenly finds himself the recipient of a handsome gift in payment.

Such is the case of Mr. and Mrs. Gordon Bogan. The man was until a year ago janitor at the high school.

Years ago the Bogans befriended George Mullis, an old man practically alone in the world except for his brother, Thomas. Mr. and Mrs. Bogan took George Mullis into their home, and there he lived until he died late in 1924.

On September 11 of that year, and at the age of 66, Thomas Mullis made his last will and testament. One week ago Sunday Thomas Mullis died. His will has been filed. The estate of Thomas Mullis amounts to nearly $60,000. Half of it he bequeathed to his sister, Mrs. Bessie Dawe, in Goodwin, Neb. Half of it, or about $25,000, goes to Mr. and Mrs. Bogan.

FRUIT-FLY PLOT FEARS DISCOUNTED

Any Scheme to Introduce Pest Here Would Not Have Much Chance, Official Says

SANTA ANA, April 2.—Any plot by Florida citrus interests to implant the Mediterranean fruit fly in California orchards would have an exceedingly slim chance of succeeding and County Agricultural Commissioner A. A. Brock is one who has little fear of such an attempt being made—but is nevertheless taking no chances and will exert all possible vigilance against any such attempt, he stated today.

Referring to a warning sent to Congressman Swing and to H. D. Nichols, manager of a Villa Park packing house, by Ben Harrison of San Diego, who said he had been offered $500 by Lester B. Drane of Florida to aid in smuggling infested fruit into this State, Brock said that State and county officials have been on the lookout for such an attempt for the last few days.

Brock said that he had not intended to give the matter any local publicity. A notice posted in the Tustin postoffice, however, found its way into a Tustin newspaper and the situation was thus disclosed.

"There would be little chance of such a plot succeeding," said Brock today. "In the first place, I do not believe any infested fruit could be obtained in Florida, as there have been only two infestations discovered there in eight months. In the second place, it would be difficult getting past the California quarantine. And in the third place, if they got the infested fruit and got it into California, they probably would find that the larvae had matured en route, and dropped out of the fruit. The fruit-fly larva always leaves the fruit and enters the soil as soon as it matures."

Valley Lacking Rail Sidetracks

OWENSMOUTH, April 2.—More railroad sidetracking is needed in this part of the San Fernando Valley area. An ordinance is being prepared granting the Southern Pacific right to build a spur-track across Devonshire Boulevard, between Canoga and Owensmouth avenues, subject to control by the Public Utilities Board and Transportation Board. Temporary permit already has been granted.

The additional trackage is needed for the storage of refrigerator cars and other rolling stock, it is stated. Several companies have established distributing centers in the valley within the past few months which has caused side-track shortage.

Recently cars have been taken off the main line at Chatsworth, then picked up by a local train and shunted about the valley from there.

Merchandising to be Discussed

VENTURA, April 2.—Half a dozen or more Ventura county audiences are to hear addresses within the next forty-eight hours by Marc Goodnow, head of the journalism school of the University of Southern California, and John Long, manager of the California Newspaper Publishers' Association.

The men are to speak tomorrow noon before the Ventura Lions' Club on the subject of effective present-day merchandising. They will speak tomorrow night before the Oxnard Lions and at Santa Paula Friday night before the Lions' den of that city, and later the same evening before the Ventura County Publishers' Association.

Several high school and other appearances are being arranged.

BEAUTY PARLOR AT SANTA MARIA SUED

SANTA BARBARA, April 2.—Charging that Herbert E. Johnston, operator of a beauty parlor in Santa Maria, so carelessly operated a hairdressing machine that she received severe burns on her neck, Mrs. Clara Proud today filed suit against him in Superior Court. Preston Butcher is her attorney. She and her husband, who also is a plaintiff in the action, seek $2272.50 damages as a result of the accident. She charges that while she was being given a permanent wave, Johnston allowed the equipment to get too hot, burning her neck below her left ear.

CHURCH BOX ROBBED

MAYWOOD, April 2.—Some time during the night, thieves entered the Catholic Church and stole the money, about $2, which had been left in the collection box.

County Press Will Be Guests of University

REDLANDS, April 2.—The University of Redlands, and particularly the journalism department, are entertaining the newspaper editors and publishers of San Bernardino county April 8, afternoon and evening. A program has been arranged which will begin with a round table session at 4 p.m. Tuesday.

This will include a discussion on the newspaper's place in the community and will be led by John King, publisher of the Hemet News. Students of journalism at the university will attend the sessions and act as hosts, having charge of the provision of rooms for meetings, acting as welcoming committees to the guests, and conducting them around the campus.

The group will adjourn to the Memorial Chapel at 5:15 p.m. where a half-hour's musical program will be provided by the fine arts department.

Dinner will be served at 6 p.m. at Grossmont Hall, where the students of journalism will again be with the newspaper men. A committee of students will be responsible for the decorations, place cards etc. As a feature of the evening, a special edition of The Campus, student newspaper, will be distributed to the guests.

At the close of the banquet a special address will be given by a speaker prominent in newspaper work.

The officers of the San Bernardino County Publishers' Association, include Paul W. Moore, business manager of the Redlands Facts, as president, and Frank Hosfelt, publisher of the Colton Courier, secretary-treasurer.

Motorist Killed When Car Skids on Coast Road

SAN DIEGO, April 2.—One man was killed almost instantly today and another escaped with minor injuries when the car in which they were riding overturned on the Coast Highway twelve miles north of Oceanside, Coroner Kelly reported. W. S. Taylor, 28 years of age, 545 Alameda street, Long Beach, is the dead man. Reports state he died almost instantly when the car, traveling south, swerved from the highway, knocked down several fence posts and overturned.

Thomas Thomsen of 5277 Long Beach Boulevard, Long Beach, was removed to the San Clemente Hospital after the crash. Thomsen told Coroner's officers that Taylor was driving the car. Taylor's body was removed to the C. L. Berry funeral establishment in Oceanside pending an inquest.

Junior College Dedication Set

VENTURA, April 2. — Dedication of the new junior college building will be made a part of the commencement exercises during the week of June 13-20, the high school board decided last night.

Word of the decision was given today by City Superintendent of Schools Melrowe Martin, who said the event, which will take place on the thirty-ninth anniversary of the first high-school graduation held here, is to be conducted by early alumni of the school.

The first high school here occupied one room in the Plaza school building and in 1891 turned out one graduate, Roberta Lloyd, now Mrs. Dobbins of Berkeley.

GANGSTER SUSPECT SENT TO SAN PEDRO

SANTA ANA, April 2.—Lacking jurisdiction over the crimes he is said to have admitted in various statements to local officers, Orange county authorities have delivered Angelo Freni, 28-year-old Wilmington gangster, over to the San Pedro police.

It is expected that Freni will be prosecuted there for some one of his asserted offenses in check kiting, robbery or bootlegging. None of the crimes he is said to have acknowledged were committed in this county, local officers say. Freni's pals, Charles M. Curry and Harry Morgan, who beat him until they thought he was dead, then buried him in the Huntington Beach dumping ground, were sentenced to San Quentin.

PEACE OFFICERS MEET

HUNTINGTON PARK, April 2.—The Peace Officers Association of Los Angeles county held its regular monthly session at Burbank yesterday, when matters relating to police departments and constables' offices were under discussion. Whittier was selected as the meeting place next month, the date to be announced later.

WARNER TELLS GIANT PROGRAM

t National Studio Will Spend $17,500,000

Pictures to be Made in 1930-1931 Period

to be All Technicolor Special Productions

nditure of $17,500,000 on a ram of forty pictures to be ced by First National Studios announced yesterday by J. L. ner, vice-president in charge of duction, in outlining plans for -1931. At least ten pictures will all-Technicolor specials. Warner ved the increasing popularity of ing pictures by comparing the nounced $17,500,000 budget with t year's $11,000,000.

Authors and playwrights represented on the First National list in- Rafael Sabatini, Victor Her- t, James Oliver Curwood, Booth ington, Rex Beach, Paul Arm- ng, Owen Davis, David Belasco, Gilbert Parker, Arthur Knob- John Monk Saunders, Porter Brown, William Byron Mowrey, Burnett, Martin Flavin, Sam- Shipman and John B. Hy-

NEW MUSIC HALL

new $250,000 music arts hall is g completed to accommodate osers for First National pro- tions, under the charge of Rob- Crawford, with Erno Rapee musical director-in-chief. Among composers and lyricists are Je- Kern, Otto Harbach, Oscar stein and Leo Forbstein, as well many song-writing teams.

Included in the all-natural-color tures of the coming year are g of the Flame," with Alice ; "Bride of the Regiment," Vivienne Segal; "Bright ts," with Dorothy Mackaill; Modiste," with Bernice e, and "Under Western Skies," Lila Lee.

FILMS IN PRODUCTION

Pictures now in production are The Dawn Patrol," starring Rich- Barthelmess; "Man Crazy," Alice White; "Top Speed," Joe E. Brown; "Girl of the West," with Ann Harding, "The Devil's Playground," with Dove. Pictures completed in- "Sweethearts and Wives," Men," "Back Pay," to Paradise," "Sin Flood," Mama" and "One Night at

Directors now under First Na- contract include William A. Frank Lloyd, William Beau- Howard Hawks, Eddie Cline, LeRoy, Clarence Badger, John Francis Dillon. Hal B. and C. Graham Baker, stu- executives, Robert North and Lord are functioning in pro- capacities, and Larry Ce- as dance director.

Prizes Awarded in Foreign Trade Essay Contest

ed the best among forty-one entered in the annual na- foreign trade contest spon- by the Los Angeles Chamber Boulder and Phillip Greg- of the University of Southern won first prizes. Miss Barbara of the Sawyer School of Los Angeles, won the third

The winning essays, written on subject "Why a Foreign Trade vention?" are being distributed business men connected with na- institutions throughout the try.

HER WEDDING PLANS ALL WET

Mermaid Bride Left Waiting at Tank

[A. P. photo]

On the Brink of Matrimony

Katie Wilson awaiting arrival of bridegroom yesterday for "underwater wedding rehearsal."

SOMETHING new in waiting brides developed yesterday. Katie Wilson, 1645 East Eighty-second Place, arrived on time for the rehearsal of her "underwater wedding," which was scheduled to take place tomorrow at the Los Angeles Boat Show in Ambassador Auditorium. But the bridegroom, J. P. Gutrick, 206 West Tenth street, a tile-setter by trade, failed to keep the appointment.

Miss Wilson and her friends related a story of a lovers' prenuptial tiff. They had quarreled, she said, over the question, "Should the bridegroom wear tuxedo or cutaway coat for underwater nuptials?" She had told him finally that wedding plans were definitely canceled, she said, and he had believed her and gone his way.

Later in the day friends were reported smoothing over the difficulty. Another report was that Gutrick had not been located. It was definitely stated by the boat show management, however, that a wedding will be held under water, with plenty of seats for spectators, at 1 p.m. today. Another couple was being sought for the ceremony, although it was said the Gutrick-Wilson nuptials would be celebrated if the young couple patched up their quarrel.

Arrangements were being made yesterday for extending the show to Sunday night. It will open each morning at 10:30, it also was said. Long Beach day, Newport-Balboa day and all colleges day will be celebrated jointly today. Tomorrow is given over to Santa Monica and Ventura observances.

SPANISH LECTURE SLATED

Dr. Jose Pijoan of Pomona College will give a lecture in Spanish at the Central Library, 530 South Hope street, tomorrow at 8 p.m. His subject will be the "Beginnings of Spanish Civilization." Dr. Pijoan is a prominent art critic and an international authority on art subjects. This lecture is one of the series arranged by Prof. Barja of the University of California at Los Angeles, and presented by the foreign-book department of the library.

PROTEST BY WOMAN LAID TO MISTAKE

Health Studios Officers Show Affidavit Clearing Manager of Charges

The protest of Dorothy Higgins against the Health Studios, Ltd., 747 South Hill street, being granted a permit to operate health baths, because Robert Griffin is manager of it, was based on mistaken identity, according to an affidavit sworn to before Louise R. Treator, notary public, yesterday.

Confronted by Griffin, who, she told the Police Commission Tuesday, had left stitches in her nose after a plastic surgery operation and departed from the city, she said: "He is not the man." Her operation, she said, was performed at a Wilshire Boulevard address last year.

The affidavit was signed by James Bruce Clark, Edward D. Parkins, Mrs. Dorothy Griffin and B. Mason in the office of the company, it was stated. Dr. J. B. Clark, member of the concern, said Miss Higgins will appear before the commission Tuesday and withdraw her charges.

An adverse report made by Chief Investigator James is said to have been based on the assertions of Miss Higgins, now held to be erroneous. Miss Higgins, who lives in San Pedro, could not be located to obtain her story yesterday.

MICHIGAN PICNIC NEARS

The spring picnic of the Michigan Society of Southern California will be held Sunday the 13th inst., at Sycamore Grove Park, it is announced by E. V. Simoneau, secretary. The program is being arranged by the New Idea Man of KMTR. Music will be furnished by the Huntington Park High School band.

FRATERNITY NOT FAMILY, SAYS COURT

Greek Letter Brothers Enjoined from Occupying Restricted House

A college fraternity is a college fraternity, no matter how decorously behaved are its members, and as such can not be considered a private residence, Superior Judge Gates decided after argument by attorneys yesterday.

The argument developed in the case of the Janss Investment Company against the Delta Rho Omega Fraternity, which has been occupying the premises at 1533 Midvale avenue. The plaintiff sued under provisions of a restriction in the deed against use of the property for anything except a private residence.

Judge Gates granted an injunction against the fraternity chapter using the property, which is owned by Willard J. Leighton, 1130 North Orange Drive.

Tip-top Taster Tastes Tons of Tempting Tea

The tempting tea that T.L.T. tasted throughout the time that taster tasted tea totals tons.

T.L.T. stands for T. L. Trueman, one of India's most celebrated tea tasters, who arrived in Los Angeles yesterday for his annual visit. He is here as official taster for Balmer, Lowrie & Co., tea exporters of Calcutta, and it is his eleventh visit since the war. He comes to America and Canada each year and covers 14,000 miles, and spends two months tasting his company's tea to determine the effect on its taste of the various waters of this continent. He is an Englishman, has been with the same concern seventeen years, and has crossed the Atlantic forty times.

It takes seven years to become a qualified tea taster, Trueman says, and the chief requisites to carry on, once one has qualified, are good health and a clean palate. In India he tastes tea four days out of every week, sampling approximately 600 cases each day as they are received from the company's 1500 plantations. During his vacation period he hunts big game. Trueman is at the Roosevelt.

Benefit Concert Set for Sunday

ELIAS V. ROSENKRANZ

Judge Rosenkranz, chairman of the Palestine Labor Committee, announces that a concert and mass meeting in behalf of the Palestine Labor Committee will be held at Trinity Auditorium Sunday at 8 p.m.

Among the performers will be Josef Borisoff, violinist; Nina Lissauer, lyric soprano; Josef Cherniavsky, violoncellist; Lora Cherniavsky, pianist, and others.

The guests of honor and speakers of the evening will be Samuel Dajan and Dr. David Rebelsky of Palestine. The local committee includes Adolph Sieroty, treasurer; Dr. M. N. Rubin, associate treasurer; Dr. N. Saltzman, executive secretary; Dr. George J. Saylin, Herman A. Bachrack, Z. Finkelstein, Aaron Shapiro, Harry Shorr, Mrs. Rae Aaronson, C. Schmerler and Louis Hamburger.

Printers Sued for $100,000

Because Trinler & Co., job printers, had no employers' liability insurance, Arthue Levine, 18 years of age, who suffered an injury when his hand was mangled in a printing press, has filed a suit for $100,000.

Levine sued through his father, naming Gregg Finley and Charles M. Trinler, partners in the printing company, as defendants. According to Attorney Ben Lewis, who filed the suit, because the defendants had no insurance, the burden of proof in the suit is on the defendants. If liability insurance had been carried, the suit would have followed ordinary rules of litigation, it was stated.

Suit Hangs on Glass of Wine

Whether a man is under the influence of liquor after drinking one glass of port wine is the question at issue in Superior Judge Warne's court, where the $100,500 damage suit of Mrs. Letty McIntee against Earl S. Ammerman and Hugh E. Page is being tried.

Mrs. McIntee is suing for the death of her husband, Bert J. McIntee, who was decapitated when the automobile which Ammerman was driving crashed into a gravel truck owned by Page. Ammerman admitted that at a dinner at his home, attended by McIntee, the diners partook of a glass of port wine each.

The accident occurred on Riverside Drive June 21, last.

CRASH SUIT SEEKS DAMAGES OF $20,000

Trial of a suit brought by Mrs. Ruth Taylor Levy against W. Bernard for $20,000, charging a piece of glass was imbedded in her eye as the result of an automobile collision, was begun yesterday before a jury and Superior Judge Hahn. According to the complaint the collision occurred at the intersection of Griffith Park avenue and Sunset Boulevard on June 25, 1929. Mrs. Levy accuses Bernard of driving carelessly. He blames her for the accident.

Dinner most ready . . . and she's forgotten dessert! But she won't worry long with those Fig Newtons in the pantry . . . for with cream they're the best dessert she could have planned anyway!

Says the Uneeda Boy.

"Uneeda Bakers"
Fig Newtons
REG. U.S. PAT. OFF.

Luscious fig jam, stuffing lightsome pillows of cake . . . the famous Fig Newtons. Seems as though you could eat them forever, the way "Uneeda Bakers" make these tempting little cakes. Sold in packages and by the pound.

NATIONAL BISCUIT COMPANY
"Uneeda Bakers"
Fig Newtons

NATIONAL BISCUIT COMPANY "Uneeda Bakers"

ESTABLISHED 56 YEARS
Ralphs
GROCERY CO. INC.
SELLS FOR LESS

Specials for Thursday, Friday and Saturday
Truest Test of Value, is Comparing Ralphs Prices with Others.

RALPHS BEST BUTTER
Quality Unexcelled
Extra Fancy Creamery—1-Lb. Carton ... 43c
Limit 2 Pounds to a Customer

OLEOMARGARINE
RALPHS NUT MARGARINE—(Quality Unexcelled) 2 POUNDS FOR ... 29c
Limit 2 Pounds to a Customer

M-M PET MILK
Standard of Quality for over 40 years.
SMALL CAN ... 4c
Limit 6 Cans to a Customer
TALL CAN ... 8c
Limit 4 Cans to a Customer

CANNED PEACHES
LIBBY'S SLICED YELLOW CLING PEACHES OR LIBBY'S DE LUXE PEACHES—No. 2½ (1-lb 14-oz.) Can ... 20c
Regular "Sells for Less" Price 27c
Limit 4 Assorted or 4 of any one kind to a Customer
BURBANK SLICED PEACHES—No. 2½ (1-lb. 12-oz.) Can ... 17c
Regular "Sells for Less" Price 20c
Limit 4 cans to a customer
While They Last

DEL MONTE EARLY GARDEN PEAS
NO. 2 (1-LB. 4-OZ.) CAN ... 14c
Regular "Sells for Less" Price 18c Per Can
Limit 6 Cans to a Customer

DEL MONTE TINY KERNEL CORN
2 NO. 2 (1-lb. 4-oz.) CANS AT ... 25c
Limit 4 Cans to a Customer

Del Monte Asparagus
DEL MONTE MAMMOTH GREEN ASPARAGUS TIPS—No. 1 (1-lb.) Can ... 25c
Regular "Sells for Less" Price 30c
Limit 3 Cans to a Customer. While they last.
DEL MONTE PICNIC MAMMOTH ASPARAGUS TIPS—(10½-oz.) Can ... 15c
Regular "Sells for Less" Price 20c
Limit 3 Cans to a Customer

LIBBY'S RED ALASKA SALMON
(1-LB.) TALL CAN ... 22c
Regular "Sells for Less" Price 28c per can
Limit 4 Cans to a Customer

Hormel Milk-Fed Chicken
Whole Chicken—Medium or Light Wt. Per Pound ... 58c
Regular "Sells for Less" Price 65c

PANCAKE FLOUR
ALBER'S FLAPJACK FLOUR—Sm. (1-lb. 4-oz.) Package ... 9c
Regular "Sells for Less" Price 12½c
SPERRY'S PANCAKE FLOUR—3 (20-oz.) Packages for 25c
Regular "Sells for Less" Price 11c Per Pkg.
GLOBE A-1 PANCAKE AND WAFFLE FLOUR—3 (1-lb. 4-oz.) Packages for 25c
Regular "Sells for Less" Price 11c Per Pkg.

RAISINS
Choice Thompson Seedless Raisins, Per Pound ... 5c
Regular "Sells for Less" Price 3 Pounds for 25c
25-LB. BOX ... $1.25
Regular "Sells for Less" Price $1.75
Limit 1 Box to a Customer. While they last.

Snowflake Soda Crackers
(1-lb.) Package ... 16c
(2-lb. 6-oz.) Carton ... 36c

GALLON TOMATOES
No. 10 (6-lb. 4-oz.) Can ... 40c
Regular "Sells for Less" Price 45c
Limit 2 Cans to a Customer

GALLON APPLES
No. 10 (6-lb.) Can ... 45c
Regular "Sells for Less" Price 50c

Libby's Loganberries
No. 2 (1-lb. 5-oz.) Can ... 16c
Regular "Sells for Less" Price 20c
Limit 4 Cans to a Customer

B.&M. Oven Baked Beans
(1-lb. 12-oz.) Can ... 17c

Campbell's Beans
2 (1-lb.) Cans for ... 15c
Regular "Sells for Less" Price 10c Per Can

Geneva Fancy Sliced Red Beets
No. 2 (1-lb. 4-oz.) Can ... 11c

King George Norwegian Sardines in Olive Oil
(3¾-oz.) Can ... 15c

B. & M. Fish Flakes
(7½-oz.) Can ... 11c
(11½-oz.) Can ... 17c

Geneva Fancy Small Refugee String Beans
No. 2 (1-lb. 3-oz.) Can ... 23c

Geneva Fancy Small Golden Wax String Beans
No. 2 (1-lb. 3-oz.) Can ... 20c

Geneva Fancy Sauerkraut
No 2½ (1-lb. 12-oz.) Can ... 13c
Regular "Sells for Less" Price 16c

Van Camp's Hominy
No. 2½ (1-lb. 14-oz.) Can ... 10c

MISSION PEAS
No. 2 (1-lb. 4-oz.) Can ... 12c

Del Monte Pimientos
2 (4-oz.) Cans for ... 15c

Del Monte Cut String Beans
No. 2 (1-lb. 3-oz.) Can ... 20c

Dromedary Cranberry Sauce
(17-oz.) Can ... 18c

Mel-O Water Softener
Per Can ... 7½c

SANI-FLUSH
Per Can ... 19c

LUX
Large (12½-oz.) Package ... 20c
Limit 3 Pkgs. to a Customer

RINSO
Large (23½-oz.) Package ... 20c

Palmolive Shaving Cream
Per Tube ... 23c

INSTANT POSTUM
(4-oz.) Can ... 22c
(8-oz.) Can ... 35c

POSTUM CEREAL
Large (1-lb. 2-oz.) Pkg. ... 18c

Gebhardt's Chili Con Carne
(11-oz.) Can ... 15c

Armour's Veri-Best Corned Beef
(12-oz.) Can ... 21c

ALBER'S OLIVES
ALBER'S MEDIUM OLIVES—Pint (9-oz.) Can ... 14c
Quart (1-lb. 2-oz.) Can ... 26c
ALBER'S LARGE OLIVES—Pint (9-oz.) Can ... 16c
Quart (1-lb. 2-oz.) Can ... 30c
ALBER'S EXTRA LARGE OLIVES—Pint (9-oz.) Can ... 20c
Quart (1-lb. 2-oz.) Can ... 37c
ALBER'S JUMBO OLIVES—Quart (1-lb. 2-oz.) Can ... 48c

CITRUS PRODUCTS
CITRUS WASHING POWDER—(28-oz.) Package ... 20c
CITRUS GRANULATED SOAP—Large (30-oz.) Package ... 33c

Blue Ribbon Mayonnaise Dressing
3½-oz. Jar ... 8c | 8-oz. Jar ... 19c | Pint Jar ... 36c | Quart Jar ... 66c

BLUE RIBBON THOUSAND ISLAND DRESSING OR SANDWICH SPREAD
3½-oz. Jar ... 8c | 8-oz. Jar ... 19c | Pint Jar ... 36c

LIBBY'S OLIVES
LIBBY'S QUEEN OLIVES—No. 8 (6-oz.) Glass ... 13c
No. 10 (8-oz.) Glass ... 16c
LIBBY'S STUFFED OLIVES—No. 4 (3-oz.) Glass ... 10c
No. 10 (8-oz.) Glass ... 23c

Jack o'Lantern Corn
STRICTLY FANCY ILLINOIS COUNTRY GENTLEMEN CORN—FINEST QUALITY PRODUCED.
FREE ONE NO. 2 (1-LB. 4-OZ.) CAN With 3 NO. 2 (1-LB. 4-OZ.) CANS AT ... 15c Per Can
Limit 1 Deal to a Customer

PAAS EGG DYES
REGULAR 10c PACKAGE FOR ... 7½c

Bishop's Peanut Butter
(6½-oz.) Can ... 10c | (16-oz.) Can ... 19c | (3-lb.) Can ... 53c

GHIRARDELLI'S CHOCOLATE AND COCOA
GHIRARDELLI'S GROUND CHOCOLATE—½-lb. Can ... 16c
(1-lb.) Can ... 29c
(3-lb.) Can ... 82c
GHIRARDELLI'S COCOA—(½-lb.) Can ... 17c
(1-lb.) Can ... 33c

TOILET SOAP
COLGATE'S CASHMERE BOUQUET SOAP—Per Bar ... 15c
LUX TOILET SOAP—Per Bar ... 6c
Limit 4 Bars to a Customer
PALMOLIVE SOAP—4 Bars for ... 25c
Limit 4 Bars to a Customer
LIFE BUOY SOAP—Per Bar ... 6c

CANDY DEPARTMENT
Extra Quality — GIANT GUM DROPS—Made fresh for this sale. In One Pound Cellophane Package, EACH ... 17c
CANDY EASTER EGGS—Assorted Sizes and Colors. In one pound Cellophane Package—EACH ... 20c

BAKERY DEPARTMENT
Delicious HOT CROSS BUNS—Every day while Lent is on. Made with Fruits and Nuts—Per Dozen ... 25c
BRAN COOKIES—Made with Kellogg's All Bran—Per Dozen ... 12c
REMEMBER—RALPHS QUALITY SANDWICH BUNS—ARE ONLY—Per Dozen ... 12c
Why Pay More?
RALPHS RAISIN PIE—Large (8-inch) Size EACH ... 18c
LEMON SPONGE CAKE PIE—A Combination Pie and Cake. EACH ... 25c
RALPHS RAISIN BREAD — Has plenty Nutrition. Wholewheat Flour — Whole Milk — Yeast and Raisins and other ingredients in this bread supply Heat, Energy, and Minerals in easily digestible form, which is most essential to the growing child—PER LOAF ... 10c

MEAT DEPARTMENT
HORMEL CARTON BACON—½-lb. ... 21c
1 lb. ... 42c
SHOULDER ROAST OF STEER BEEF—Per Pound ... 27½c and 25c
BOILING BEEF AND SHORT RIBS—Per Pound ... 15c and 12½c
PRIME RIB ROAST OF STEER BEEF—(4-lbs. and up) Per Pound ... 32½c
HORMEL DAIRY BRAND BACON (Whole or Half) 6 to 8-lb. Average. Per Pound ... 34c
CHUCK POT ROAST OF STEER BEEF—Per Pound ... 22½c and 20c
ROUND OR SWISS STEAK—Per Pound ... 35c
FILLET SEA BASS—Per Pound ... 27½c
FILLET ROCK COD—Per Pound ... 27½c

Fresh Fruit and Vegetable Department
SAN PEDRO LOCAL GREEN PEAS—Per Pound ... 10c
SAN FERNANDO LEMONS Per Dozen ... 20c
SAN FERNANDO GRAPEFRUIT 6 (Size 64) for ... 42c
FANCY SUMMER SQUASH 2 lbs. for ... 15c
FRESH NORTHERN ASPARAGUS 2 lbs. for ... 15c
WASHINGTON WINTER NELIS PEARS 5 lbs. for ... 25c
LARGE NORTHERN ARTICHOKES 3 for ... 10c
FANCY WASHINGTON ROME BEAUTY APPLES 4 lbs. for ... 27c
CHALLENGE VARIETY AVOCADOS Per Pound ... 50c

Household Hardware Department

SPEED-OL MOTOR OIL

SPEED-OL MOTOR OIL
Guaranteed, used and sold by Ralphs Grocery Company. Buy five gallons. Drain and fill your crankcase. If at the end of 1,000 miles you are not satisfied, bring the balance back and we will refund the full purchase price.
5-Gallon Can ... Medium Heavy Challenge $3.13 | Extra Heavy $3.63

BRILLO
SMALL SIZE ... 7c
LARGE SIZE ... 16c
Brillo Pad Holders 8c Each

SPLITDORF SPARK PLUGS
Change your spark plugs every 10,000 miles, and you will receive more power from your motor.
Special 37c ea.
Set of 4 ... $1.35
Set of 6 ... $1.95
Regular Retail Price 50c Each

MIXING BOWLS
CHINA MIXING BOWLS, Set of 6 ... 89c
GLASS MIXING BOWLS, Set of 5 ... 49c

BROOMS
Regular 65c Broom ... 59c
Regular 75c Broom ... 69c
Regular 85c Broom ... 79c
Regular $1.00 Broom ... 89c
Regular $1.25 Broom ... $1.09

Automobile Batteries
—Guaranteed 2 Years—
6 Volt 11 Plate, For Fords ... $6.50
6 Volt, 13 Plate, Special ... $7.45
6 Volt 13 Plate, Standard ... $8.75
—All other Batteries priced in Proportion—

631-3-5 S. Spring St.
2001 Pasadena Ave. (Cor. Ave. 20)
2791 Pico St. (Cor. Normandie Ave.)
828-34 W. 7th (rear entrance 825 7th Pl.)
3550 S. Vermont Ave. (Cor. 35th Place)
408-2 N. Western Ave. (Cor. Oakwood)
5470 Angeles Mesa Dr. (Cor. 57th St.)
3517 W. Washington (Cor. 7th Ave.)
5615-23 Wilshire Blvd. (Cor. Hauser Blvd.)

Ralphs
GROCERY CO. INC.
SELLS FOR LESS

GLENDALE STORE 201 W. Broadway (Cor. Orange)
HOLLYWOOD STORES 7257 Sunset Blvd. (Cor. Poinsettia Pl.) 5711-17 Hollywood Blvd. (Cor. Wilton)
HUNTINGTON PARK STORE 2851-59 Florence Ave. (Cor. Rita one block east Pacific Blvd.)
ALHAMBRA STORE 510-12-14 W. Main St. (Cor. 5th St.)
PASADENA STORE 177-181 N. Lake Ave. (Nr. Walnut St.)
WESTWOOD VILLAGE Westwood Blvd. one block north of Wilshire

Real Estate Exchanges

Sometimes it is more advantageous to exchange real estate than to sell it. A wide variety of real estate for exchange appears daily in

TIMES WANT ADS

Oklahoma City Gusher Rages Unchecked as Fire Hazard Becomes Serio

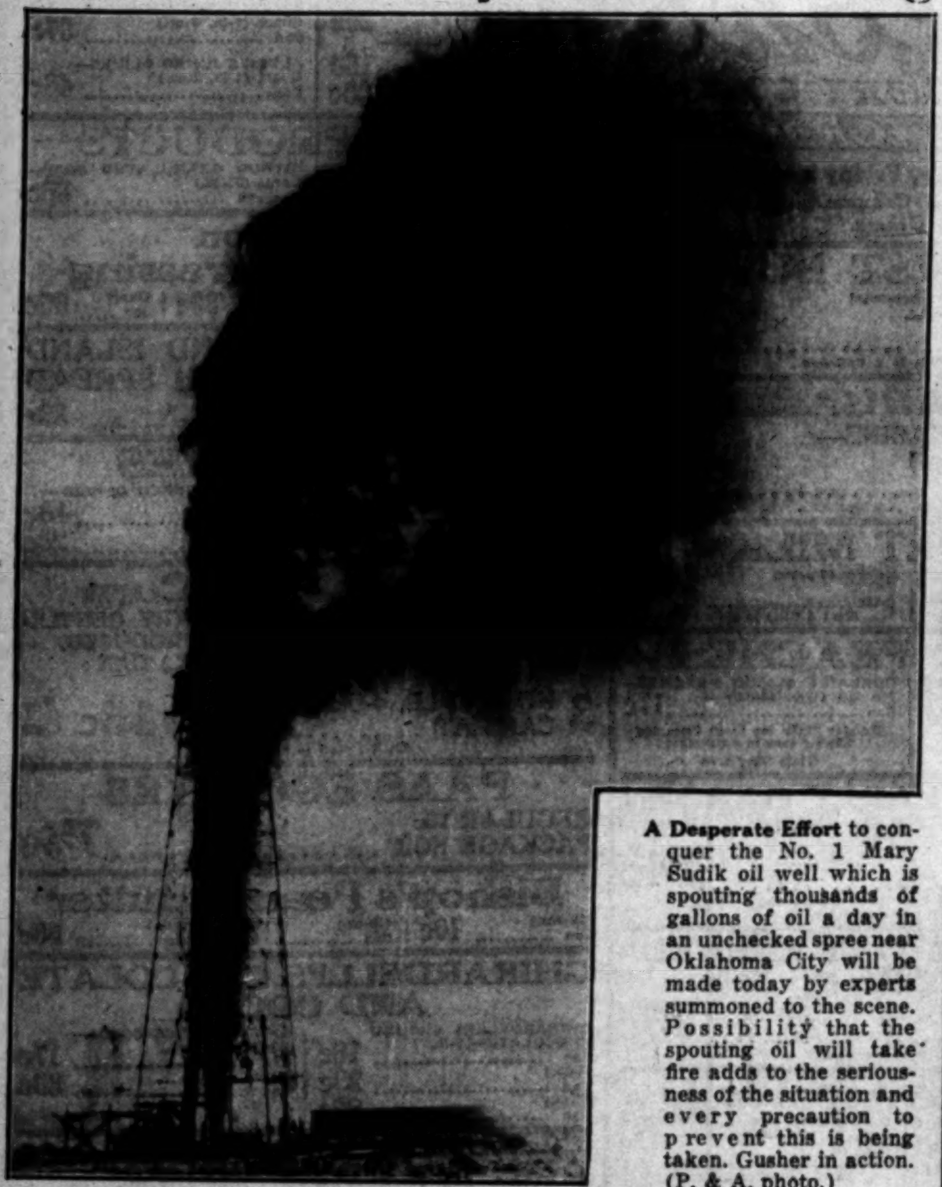

A Desperate Effort to conquer the No. 1 Mary Sudik oil well which is spouting thousands of gallons of oil a day in an unchecked spree near Oklahoma City will be made today by experts summoned to the scene. Possibility that the spouting oil will take fire adds to the seriousness of the situation and every precaution to prevent this is being taken. Gusher in action. (P. & A. photo.)

The Human Brain is a Clumsy Instrument compared with a new electric computing machine designed at Columbia University. This machine makes the most difficult computations involved in astronomy and other higher mathematics with lightning speed. Richard Warren, one of designers, and machine above. (P. & A. photo.)

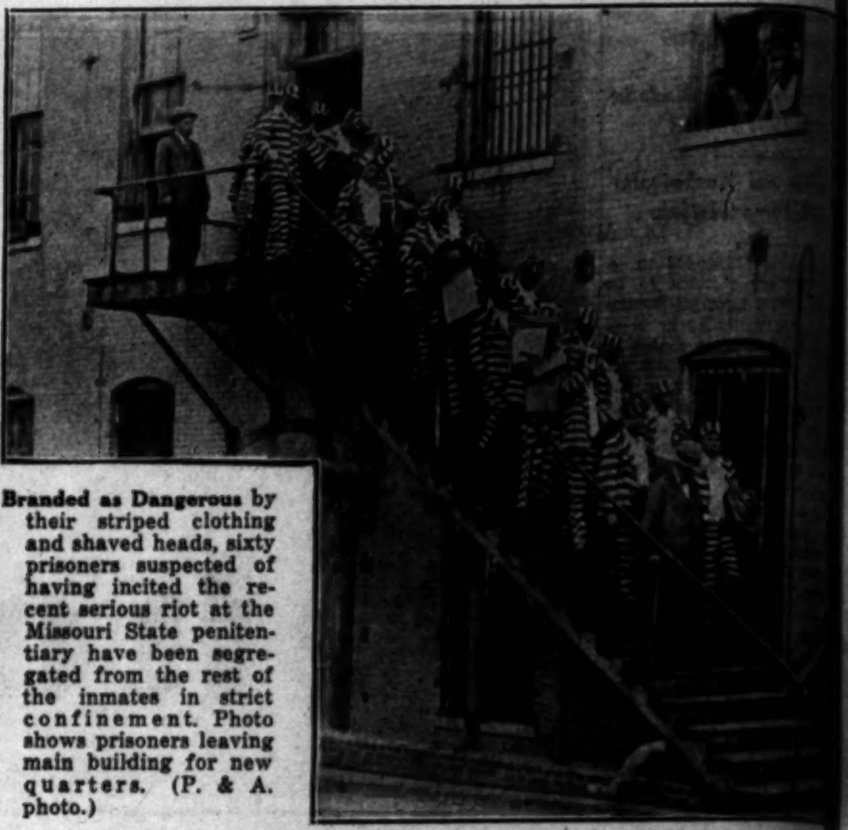

Branded as Dangerous by their striped clothing and shaved heads, sixty prisoners suspected of having incited the recent serious riot at the Missouri State penitentiary have been segregated from the rest of the inmates in strict confinement. Photo shows prisoners leaving main building for new quarters. (P. & A. photo.)

Any Language on Earth is Spoken by Some Member of the Army of Enumerators now gathering the census data in the United States, for every known language is spoken within the boundaries of the nation. Wah Lym, one of the several thousand Chinese enumerators, explains mysteries of census to an elderly oriental in San Francisco's Chinatown. (P. & A. photo.)

Fate of the Navy Dirigible Los Angeles depend
the reports of Bureau of Standards experts wh
engaged in testing metals from the giant lig
than-air craft to determine if corrosion has af
them. Dr. L. B. Tuckerman makes test here.
& A. photo.)

Trip From Portland, Me., to Portland, Or., distant from each other 6400 miles by water, in a sixteen-foot outboard motorboat, will be attempted by Mr. and Mrs. Les Morrison of New York, this spring. Morrison is well known as race driver. Route is by way of Panama Canal. (A. P. photo.)

Barrel Roll Record for women is claimed by 19-year-old Betty Lund, credited with sixty-seven consecutive rolls at Miama (Fla.) airport recently. (A. P. photo.)

Brewster Was Piker at spending money compared with Col. Henry W. Durham who has spent between $35,000,000 and $40,000,000 in five years as an engineer. (A. P. photo.)

Pair of Fuzzy Teddy Bears Are Mascots for Gar Wood, the marine speed king, who never steps into a boat without his inanimate companions. Mrs. Wood displays the teddies, both equipped with life belts, as her famous husband carries them on his water dashes. (P. & A. photo.)

The Cold Shoulder given her by Cleveland elite has decided Mrs. Jimmy Corrigan to take her $30,000,000 to England where elite isn't so elite. (P. & A. photo.)

Popular Belief That Zebras Cannot be Trained to perform the work of a horse is refuted by the zebra herd which will be seen here with the Al G. Barnes Circus opening Saturday. Patsy Clancy and King, a thoroughly trained animal, are pictured here.

Traces of a Metallic Substance as Yet Unidentified by Expert Chemists of the United States prohibition bureau, have been found in ginger drinks believed to be responsible for the widespread epidemic of paralysis in East and Midwest. Dr. W. V. Linder of the bureau is shown above in his laboratory analyzing Jamaica ginger from one of affected areas. (P. & A. photo.)

Honeymoon Was Short, if not sweet, for Mrs. Virginia Leam of Oakland, whose brand new husband was arrested as forger in Denver during trip. (A. P. photo.)

An Imposing Fig
Ronald Lindsay,
British Amba
the United St
caught above by
in his full court
(P. & A. photo.)

es Seriou

os Angeles depends up
tandards experts who a
from the giant light
if corrosion has affec
an makes test here. (P

an Imposing Figure in
Ronald Lindsay,
British Ambassador t
the United State
caught above by cam
in his full court reg
(P. & A. photo.)

for Economical Transportation

CHEVROLET

It's wise to choose a SIX!

After all, it is a perfectly simple matter to decide which automobile you want to buy. Only two questions must be answered to your satisfaction—

***First:* Which car gives the most for my money?**

***Second:* Which car represents the soundest investment from the standpoint of satisfaction and pride of ownership?**

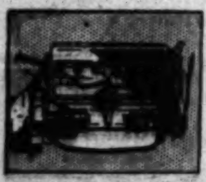

Six-Cylinder Motor

In buying a low-priced car consider the following facts:

* * *

It is wise to choose a six-cylinder motor—for in order to get six-cylinder smoothness, it is necessary to have six cylinders.

Six-cylinder smoothness takes out vibration and roughness. This saves the motor, the whole chassis, the body, the passengers, *and the driver*. Drivers who try six cylinders never want less.

The Chevrolet is a six. And yet it sells at a price that anyone can afford to pay.

This very low-priced car lasts longer, not only because of fine materials and oversize parts, but also because it is a six. The big, smooth, 50-horsepower six-cylinder Chevrolet engine is always "taking it easy." From crawling to racing speeds, everything is smooth. There is no feeling of strain.

* * *

With all its six-cylinder smoothness and power the New Chevrolet Six uses no extra gasoline or oil. Modern efficiency in design makes this possible—overhead valves—high compression power from ordinary fuel—very latest high-acceleration carburetor—close-fitting, long-wearing pistons—crankcase ventilation—air cleaner. You can really have extreme economy and still satisfy your modern performance ideals. Chevrolet brings truly modern transportation within reach of all who can afford any car. Chevrolet economy is the mark of Chevrolet sincerity in manufacture. To illustrate:

Chevrolet valves are readily accessible and easily adjustable—a feature not usually found on cars of low price. This not only saves the cost of replacing valves, but it also makes it possible to *preserve* quiet, economical, efficient motor operation.

* * *

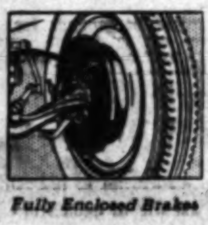

Fully Enclosed Brakes

A similar example is found in Chevrolet's molded brake lining. In careful tests at the General Motors Proving Ground this lining has lasted over 25,000 miles of usage—reducing the necessity of frequent replacement, and consequent expense.

Furthermore, there is a rear axle inspection plate on the Chevrolet. This makes it unnecessary to take the axle apart to examine or clean it.

* * *

The Chevrolet Six is full of such evidence that true economy comes from advancement and refinement.

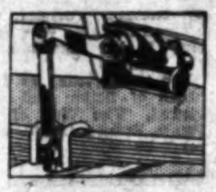

Delco-Lovejoy Shock Absorbers

Like all the finest cars, the Chevrolet Six provides the comfort and protection of four extra-long, chrome-vanadium springs that are controlled by hydraulic shock absorbers. They are mounted lengthwise, in the direction of car travel, and self-adjusting spring shackles are used for lasting quiet.

With modern low suspension and extra wheelbase, the Chevrolet Six has the fundamentals of modern motor car beauty.

It is long, low and properly proportioned.

ROADSTER OR PHAETON

$495

F. O. B. FACTORY, FLINT, MICHIGAN

The impressive front view is distinguished by the genuine honeycomb radiator, another mark of modern cars.

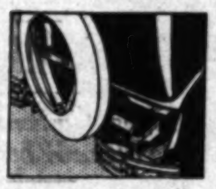

Safety Gasoline Tank

The gasoline tank is mounted in the rear. This not only increases the safety of the passengers, but results in finer appearance.

Chevrolet beauty instantly says "Body by Fisher." Body by Fisher means the style of the costliest cars. But it means much more—permanent quiet, sturdiness, balance and safety, made possible only by Fisher composite steel-and-wood construction.

Body by Fisher gives you a genuine non-glare windshield, as in the finest cars. It gives you an adjustable driver's seat, used in every luxury car. The New Chevrolet Six gives you more seat space, deeper cushions, greater leg room, clearer vision, finer fabrics and fitments.

* * *

You can actually see all the extra value of Chevrolet-Fisher bodies. And there is just as much extra value everywhere in the car. By actual count of modern features—by actual measure of value—by actual weight—by actual scientific test—AND BY ANY MODERN STANDARD OF PERFORMANCE the Chevrolet Six is the greatest value in the low-price field.

It is wise to choose the Chevrolet Six with its six-cylinder valve-in-head motor . . . with full scientific equipment . . . with its Body by Fisher . . . with four long semi-elliptic springs, long wheelbase, low suspension, rear-mounted gasoline tank, honeycomb radiator and all the other features of this day and age.

See your nearest Chevrolet dealer today and drive a Chevrolet Six. Ten minutes at the wheel will show you what a difference six cylinders make.

The Coach	$565	*The Special Sedan* (6 wire wheels standard)	$725
The Coupe	565	*The Light Delivery Chassis*	365
The Sport Roadster	555	*The Sedan Delivery*	595
The Sport Coupe	655	*The 1½ Ton Chassis*	520
The Club Sedan	625	*The 1½ Ton Chassis with Cab*	625
The Sedan	675	*The Roadster Delivery (Pick-up Box extra)*	440

All prices f. o. b. factory, Flint, Michigan

CHEVROLET MOTOR COMPANY, DETROIT, MICHIGAN

Division of General Motors Corporation

ORATOR SOUNDS CALL TO YOUTH

International Leadership by America Advocated

Lad of Japanese Parentage Washington High Winner

Honor Places Awarded in Competition at Norwalk

ISAMI SUZUKAWA

Pleading with the youth of America to take the lead to unite the world in one great brotherhood Isami Susukawa, an American-born Japanese, led all other orators at the George Washington High School yesterday afternoon, in the school finals of the National Oratorical Contest on the subject of the Constitution, choosing as his theme, "The American Constitution and Internationalism."

"Today the world is looking forward to internationalism," he said. "We must rise to a level of an international concept. As it was our fathers' duty to unite the colonies into one nation, so is it our duty to unite the nations. The Constitution is an example of what America can do. Arise, youth of America, and unite the world in one great brotherhood, that race barriers and prejudices may be swept away, and the world be assured enduring peace and happiness."

OTHERS IN CONTEST

Ella Coates was awarded second prize. She spoke on "Hamilton and the Constitution."

ELLA COATES

Others who contested and their subjects were Edna Latch, "The Constitution, a Guarantee of the Liberties of the Citizen;" Ruth Woodson, "The Effect of Personalities on the Constitution;" Bernard Samuels, "John Marshall and Federal Supremacy;" Mary Williamson, "The Constitution and the Future."

Fifteen judges were chosen to pass on the merits of the contestants. Eleven of the fifteen placed Isami Suzukawa first. The judges were Mrs. Sutherland, Misses Heaton, Andrews, Morrow, Maloney, Willis, Gary, and Messrs. Lindsey, Whedon, Braden, Richmond, Hoff, Craig, Hughes and Gayman, all heads of departments in the Washington school.

Mr. Homrighausen, head of the history and social science departments, presided.

The 150 who wrote orations with the finals in view, were directed in their work by Mr. Homrighausen who also managed the contest, and Miss Colstead, dramatic coach. The music was furnished by the high-school orchestra under Ed Smith, leader.

ALL HOLD HONORS

Isami Sukukawa, the winner, is American born of Japanese parentage, a member of the State Scholarship League and last year won the Flag contest, a forensic event. Miss Coates, second, is also a member of the State Scholarship League, a Girls' League officer and a member of the Girls' Athletic Association. All the contestants rank high in the scholarship of the school. Mary Williamson, of English birth, recently made a life member of the California Scholarship Federation, is a member of the Commercial Honor Society of the school and has been awarded a silver loving cup as the best student of the commercial department.

As a mark of friendship between the schools, John Booth, Jr., and Will Rogers, Jr., the first and second winners of the contest at Beverly Hills High, gave their winning orations at Washington High on Tuesday and received an ovation.

NORWALK CONTEST

More than 1000 heard the addresses at Norwalk, when the four best orators of Excelsior Union High School competed for the honor of representing their school in District 1. This event is scheduled for Huntington Beach the 11th inst. Ronald Hill won first place and Hoffman Hurley, second, with Carleton Bayley third.

Young Hill's address, an appeal to the youth of America to emulate the examples of their fathers in upholding the Constitution, was entitled "A Challenge to the Youth of Today." Hurley spoke on "The Constitution, an Instrument for Promoting Equality and Progress."

Judges of the contest were W. A. Johnson of the Norwalk Commercial Bank, Prof. Anderson of the University of Southern California and Prof. Sellers of Fullerton Junior College. Claud Everley, president of the student body, presided.

Morris Singer, speaking on "The Citizens' Privileges and Duties Under the Constitution," was awarded first honors at Orange High yesterday, and Wesley Hartman, second. Wesley chose for his topic "The Constitution and Fair Play."

The judges were Mr. Stoner, Miss Walker and Miss Sumner, all of the school faculty. Orange is in District No. 1, with Excelsior Union, Anaheim, Brea-Olinda, Capistrano Garden Grove, Tustin Union and Huntington Beach.

FRIENDS OF SCHOOL WILL SEE EXHIBIT

Friends of the school of architecture of the University of Southern California will be given the opportunity to view the exhibition of work of its students previous to the public showing this evening at State Exhibition Hall, Exposition Park, from 8 to 10 o'clock. The exhibit will thereafter be open to the public daily and Sunday during April and May. Among the exhibits will be the work of classes in sculpture, modeling, landscape painting, mural painting and water color.

FIRE LEADS TO ARREST OF COUPLE

Husband and Wife Face Charge of Arson and Also Burning Insured Property

The finding of an electric iron resting on a pile of straw after a fire which destroyed the home of Elmer C. Shuster and his wife, Mrs. Ida C. Shuster, at 947 Rowan street, Belvedere, led to the arrest of the couple yesterday on the dual charge of arson and burning insured property. The arrests were made by Horace Kennedy, arson investigator of the County Fire Warden's office.

The fire occurred on the night of March 25, last. At about 6 o'clock that evening, the Shusters left their home, the husband to go to a lodge meeting and Mrs. Shuster to Angelus Temple. At about 8:45 p.m. there was a loud explosion and neighbors saw flames shooting through the house. They called the fire department, which could not save the frame structure but prevented the flames from spreading to other near-by frame dwellings.

The firemen, according to Investigator Kennedy, noticed a petroleum odor in the smoke from the flames, and when he inspected the ruins the following morning, Kennedy said, the odor was particularly noticeable in the room where the explosion had apparently occurred.

In one corner of this room, he said, he noticed some straw, apparently oil-soaked, which had not all been burned and on top of this he saw an electric iron. Examination disclosed, he added, that the wire attached to the iron was still plugged into a light socket and that the switch was still turned on.

To be Funny, Get Self Born as Democrat

Would you be funny?

Then listen to James C. Sands, chairman of the Kiwanis Club luncheon at the Biltmore yesterday.

Sands revealed the secret in introducing Col. William Hamilton Miller, editor of the Santa Paula Morning Review and the Fillmore American, who spoke on "How to Be Funny and Why." Eager to help the speaker along, Sands confided:

"I can tell you how to get started right in being funny: Be born a Democrat, like I was."

After a number of observations that threw his auditors into rounds of laughter, Col. Miller became serious.

"A saving sense of humor," he said, "gives man a better idea of the spiritual side of life. It helps him to preserve his optimism and to bear the sorrows of life."

Fugitives Flee After Car Crash

Two men crashed an automobile into a tree at Cararact street and Bonita avenue, San Dimas, early yesterday morning while being pursued by deputy sheriffs and then fled after abandoning the wrecked machine.

Shortly after the officers had taken possession of the abandoned machine, it was reported by Riverside police to have been stolen from Walter T. Ward, 167 1-2 East Arlington street, Riverside, at Pickering Park near San Bernardino.

Advised by the La Verne police that the two occupants of the car had acted in a suspicious manner as it passed through the city, deputy sheriffs from the San Dimas Sheriff's substation attempted to intercept it in San Dimas.

Natural Law Takes Precedence

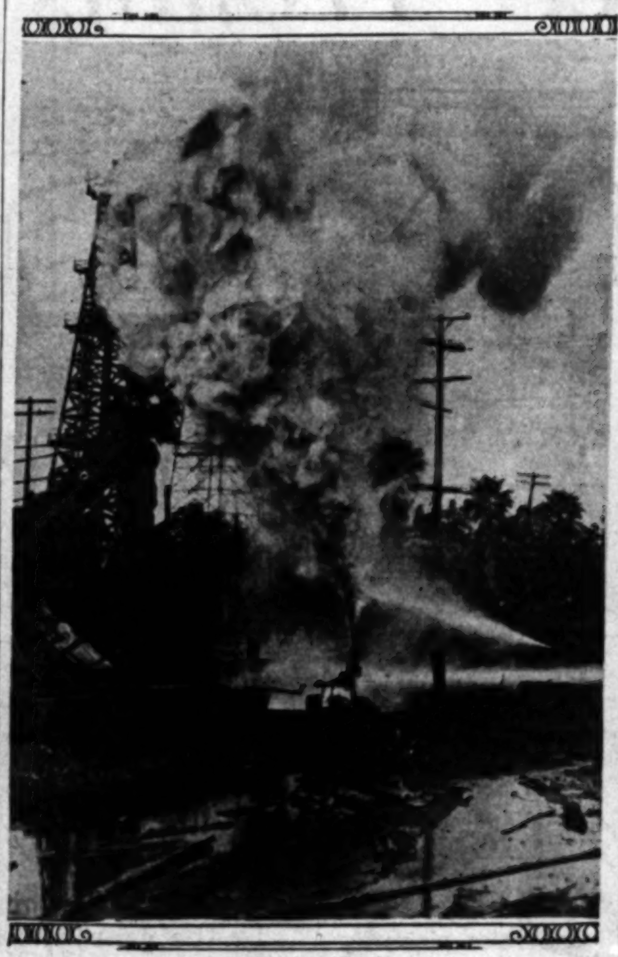

In Blazing Wrath

Chafing under restraint of gas flow, Santa Fe Springs oil well turns outlaw.

CURBED WELL TAKES FIRE

Santa Fe Springs Gusher Blows Off Valve and Bursts Into Flame When Checked by Court

While workmen were endeavoring to cut down the flow of gas from the Bandini oil well No. 18 in the Santa Fe Springs field the welding on a valve gave way and the friction caused by the sudden burst of gas set the well on fire yesterday. The Santa Fe Springs and the Los Angeles county fire departments responded to the alarm, while workmen made futile attempts to smother the blazing oil and gas.

According to Gus Strawn, foreman of the pipe lines, he and a crew of men were beaning in the well to conform with a recent court order which directed that the gas flow be cut from 4,000,000 feet a day to 600,000 feet, in accordance with the gas conservation law, when the valve welding gave way. The gauge on the valve showed a pressure of 2400 pounds when the derrick began to shake, Strawn asserted.

When this pressure developed the men fled just as the well burst into flames. The well is owned by the Wilshire Oil Company and had a flow of 800 barrels of oil a day. The firemen and oil officials assert it will require several days to smother the fire.

Valves on other wells in the field which had been beaned in were opened to alleviate the pressure on the burning well in an effort to aid workmen in extinguishing the fire.

Sontag Estate Nets $265,000

John Sontag, who died recently in Santa Monica, left an estate of $265,000, mostly stocks and bonds, according to the petition to probate his will, on file yesterday.

The entire estate is left to his widow, who lives at 2301 Sixth street, Ocean Park.

Three Accused as Bank Robbers

James Buchanan and two other unnamed defendants yesterday were charged with robbing the First State Bank of Rosemead of $5112 on January 18, last, in a complaint issued by Dep. Dist.-Atty. McKay.

According to T. J. Hart, deputy sheriff, who investigated the case, Buchanan has been identified positively as one of the three bandits who committed the robbery. The names of the other two men are being withheld until they are taken into custody, it was stated. The complaint was issued at the request of S. R. Krome, manager of the bank.

BOOKS TO BE REVIEWED

Mrs. Maryette G. Mackey will discuss "Humanism and America," by Norman Foerster, and Henry Morganthau's "I Was Sent to Athens," in her regular book talk at the Central Library, 530 South Hope street, today at 3 p.m. Two books of fiction will also be reviewed, "The Way of Ecben," by James Branch Cabell, and "Cimarron," by Edna Ferber.

DIRECTOR OF BOYS' WORK FLIES NORTH

Salvation Army Officer Closes Conferences With Brig. Bell Here

Closing his work in Southern California, Adjt. Victor D. Sharp, director of boy's work on the Pacific Coast for the Salvation Army, yesterday flew to San Francisco, territorial headquarters for the eleven States in his jurisdiction.

For the past three days the boys' worker has been in conference with Brig. James C. Bell, commanding officer of the Los Angeles and South Coast division. He conducted demonstrations of the work of boys at the temple, 832 West Ninth street, with Adjt. Frank Howell, in charge of the corps.

It is announced by Brig. Bell that the chief western secretary, second in command in the eleven western States and Hawaii, Col. Andrew W. Crawford, will conduct an officers' council at Redondo the 10th inst. This meeting will be in special honor to the founder of the Salvation Army, Gen. William Booth, who was born 101 years ago the 10th inst.

A summing up of the work of the army during the golden jubilee which is coming to a close will mark the discussions of the officers from the division. Brig. Bell will be host.

Husband Sues After Viewing Wife's Family

When Ramon Sanchez appeared before Superior Judge Hahn yesterday seeking an annulment of his marriage with Mrs. Delfina Rodriguez Sanchez, the mother instinct to provide food and shelter for her offspring was revealed.

"She told me," Sanchez asserted, "she had only one child by a former marriage. Later I discovered I had been tricked.

"First she brought in her own children—six of them. One of her boys was 23 years of age, and one 19. One of her daughters was married. The daughter brought along her husband and four children to live with us. All were out of work. I only get $100 a month. It's hard to make ends meet. If I had known there were so many I wouldn't have married her."

Judge Hahn shook his head sadly and said:

"There might be grounds for a divorce here, but not for an annulment, so the petition will be denied."

Nonsuit Moves on Will Denied

Motions for nonsuit in the action to break the will of Cecilia Mossin were denied with one exception in Superior Judge McDaniels's court yesterday, and defense testimony ordered placed before the jury.

The exception was the case against Elizabeth Wolker, one of the heirs. The cases against Sister Mary Ann Keating of St. Vincent's Hospital, who was made heir to $175,000, and H. K. Bagley, who is asserted to have exercised undue influence on the decedent, remain on trial. A motion to nonsuit on the ground that the decedent was not proved to be incompetent to make a will also was denied.

AUTO SPEED PUTS DRIVER BEHIND BARS

Reckless Motorist Gets Thirty-Day Jail Sentence; Two Face Trial as Drunks

One motorist who pleaded guilty to reckless driving was sent to jail for thirty days and two others were held for Superior Court trial on drunk-driving charges yesterday in Municipal Court.

Judge Bush, sitting in traffic court, imposed a thirty-day jail sentence on Maynard E. Dodge, 48 years of age, of 1548 Third street, Santa Monica, when he pleaded guilty to reckless driving. Dodge, the police report showed, struck another automobile at Wilshire Boulevard and Warner Drive while he was driving at high speed.

Judge Ambrose held Claude C. Curl, 45, 8922 South Main street, for trial for drunk driving after witnesses said he struck two parked cars at Eighty-eighth Place and Wall street. Judge Ballard remanded Romaine Warren, 44, 1105 West Louise street, Glendale, on similar charges after witnesses described a collision at Temple and Alvarado streets. Both men were drunk when examined, surgeons said.

Tuberculosis Clinics Issue Child Appeal

William May Garland, treasurer of the Los Angeles Tuberculosis Association, issued an appeal, urging parents to avail themselves of the opportunity of having their children examined during the progress of the early diagnostic campaign being conducted by the association. This campaign is made possible through funds raised by sale of Christmas seals.

WILLIAN MAY GARLAND

The City Health Department is co-operating with the association by accepting appointments for physical examination for all children up to 2 years, in all city health child welfare conference clinics.

TRIAL OF BOY'S SUIT FOR DAMAGES BEGUN

Damages in the sum of $10,000 are asked by Alden McLellan, Jr., 12 years of age, son of Mrs. Ruth McLellan, in a suit against the Hollywood Securities Corporation, which went on trial yesterday in the court of Superior Judge Keetch. It is asserted the boy's head was crushed and his ankle injured on April 29, 1929, when he got caught between the two doors of an automatic elevator in the St. Francis Apartment Hotel, Hollywood Boulevard and Garfield Place.

WISCONSIN FOLK TO DANCE

Wisconsin folk will assemble at Veterans Hall, 246 South Hill street, next Monday evening for a program of readings, music and dancing, it is announced by Edgar I. Thompson.

PAIR LINKED TO THEFT

Missing Maid and Husband Sought by D
Suspects in Series of Burglaries

Possibility that Ruth Davis, alias Mrs. Charles J. Al
age, and her husband, Charles J. Allen, may be linked
of burglaries throughout the county where the woman
ment as a maid was being investigated yesterday by dep
pair are being sought on warrants charging burglary and
clothing and other articles of value from the home of
Patrick Kearney, 1345 North Hayworth street, last Satur

The theft from the Kearney household was disclosed early Monday morning when Kearney, screen writer and playwright, and his wife came home from a week-end trip to Palm Springs and discovered that the maid they had employed a short time ago under the name of Ruth Davis had disappeared during their absence, leaving their 15-month-old daughter unattended in her crib in the apartment for a night and a day.

Following the receipt of reports yesterday and the day before by Capt. Hanby of the Fairfax Sheriff's substation that a number of residences in the city and county have been victimized under similar circumstances within the last few weeks, search for the
tensified.

Investigation by D
Cook and Morley
woman and her
who is believed to
in plundering the K
ment, checked out of
hotel shortly after the
ing an attempt to
wearing apparel to
the hotel. The D
officers reported,
names of Mr. and
Allen, under which
her asserted husband
the hotel, as her pr

Clothing, a radio
ticles of value am
to $900 were taken
ney apartment.

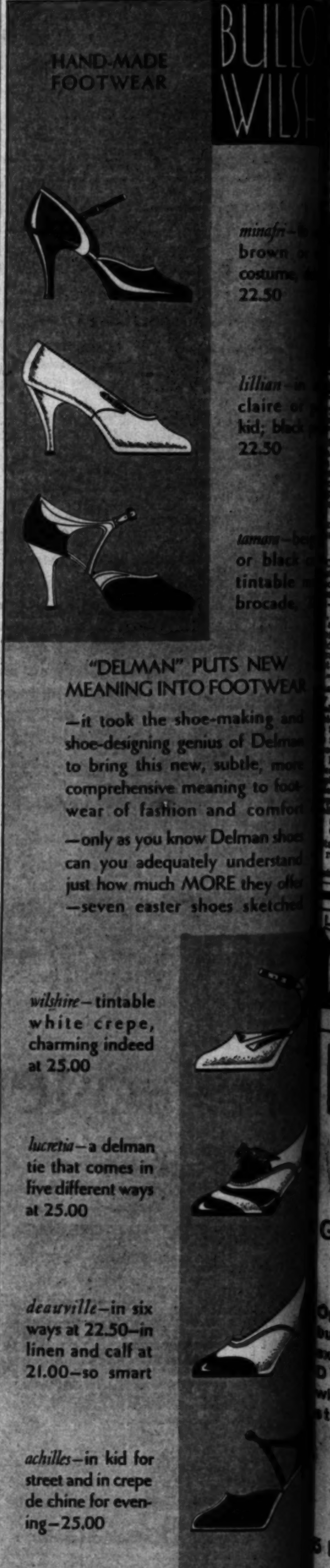
HAND-MADE FOOTWEAR
BULLO
WILSH
minafri—
brown
costume,
22.50
lillian—in
claire or
kid; black
22.50
tamara—be
or black
tintable
brocade,
"DELMAN" PUTS NEW MEANING INTO FOOTWEAR
—it took the shoe-making and shoe-designing genius of Delman to bring this new, subtle, more comprehensive meaning to footwear of fashion and comfort
—only as you know Delman shoes can you adequately understand just how much MORE they offer
—seven easter shoes sketched
wilshire—tintable white crepe, charming indeed at 25.00
lucretia—a delman tie that comes in five different ways at 25.00
deauville—in six ways at 22.50—in linen and calf at 21.00—so smart
achilles—in kid for street and in crepe de chine for evening—25.00
footwear octagon—street floor

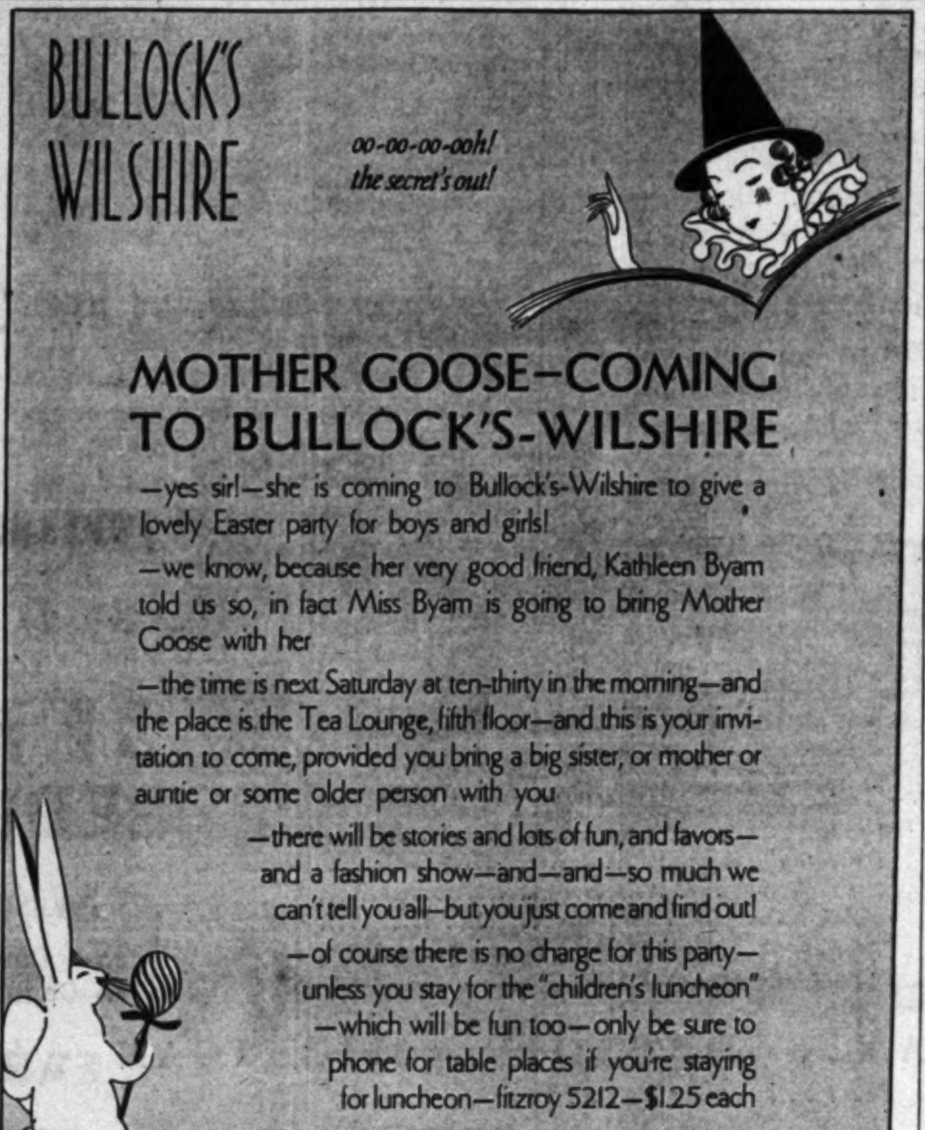
BULLOCK'S WILSHIRE
oo-oo-oo-ooh! the secret's out!
MOTHER GOOSE—COMING TO BULLOCK'S-WILSHIRE
—yes sir!—she is coming to Bullock's-Wilshire to give a lovely Easter party for boys and girls!
—we know, because her very good friend, Kathleen Byam told us so, in fact Miss Byam is going to bring Mother Goose with her
—the time is next Saturday at ten-thirty in the morning—and the place is the Tea Lounge, fifth floor—and this is your invitation to come, provided you bring a big sister, or mother or auntie or some older person with you
—there will be stories and lots of fun, and favors—and a fashion show—and—and—so much we can't tell you all—but you just come and find out!
—of course there is no charge for this party—unless you stay for the "children's luncheon"—which will be fun too—only be sure to phone for table places if you're staying for luncheon—fitzroy 5212—$1.25 each
Saturday Morning, April Fifth—at Ten-thirty
Parking in the Motor Court—No Charge

BULLOCK'S WILSHIRE
the draped beret of embroidered taffeta
17.50
—in the manner of maria guy, who has seen in the basque beret the possibilities of a very smart town hat—this new interpretation done in navy or black taffeta embroidered in tiny white figures—or in black with pink—at 17.50
second floor

TO THEFT P

band Sought by Dep
eries of Burglaries

llas Mrs. Charles J. Allen, 2
Allen, may be linked with a
ty where the woman obtained
ated yesterday by deputy sh
charging burglary and grand
alue from the home of Mr.
orth street, last Saturday ni
weeks, search for the pa
tensified.
Investigation by Deputy
Cook and Morley disclosed
woman and her asserted
who is believed to have
in plundering the Kearn
ment, checked out of a
hotel shortly after the
ing an attempt to sell
wearing apparel to an
the hotel. The Davis
officers reported, had
names of Mr. and Mrs. C
Allen, under which name
her asserted husband were
the hotel, as her previous
Clothing, a radio and
ticles of value amounting
to $900 were taken from
ney apartment.

BULLOC
WILSHI

minafri—to m
brown or
costume, de
22.50

lillian—in b
claire or g
kid; black p
22.50

tamara—beige
or black cr
tintable mo
brocade, 27

PUTS NEW
TO FOOTWEAR
shoe-making and
genius of Delman
new, subtle, more
meaning to foot-
ion and comfort
now Delman shoes
ately understand
MORE they offer
r shoes sketched

street floor

Stanford Agrees to Meet Trojans "Anywhere"

JUNIOR OLYMPIC GAMES ENTHUSIASM
GROWING BIGGER EVERY YEAR!

SPORTS
Los Angeles Times
THURSDAY MORNING, APRIL 3, 1930.

INQUISITIVE IKE
ASK LEO MORIARTY.
WHEN THE UMPIRE CALLS A STRIKE, DO THE PLAYERS QUIT WORK? YES OR YES?
SEND IN AN "IKE"!
THANKS TO ARTHUR SHEA, BALDWIN PARK.

"SHERIFF" BLAKE SHACKLES SERAPHS, 10 TO 2

TO STAGE MEET AT OCCIDENTAL

[illegible] Athletic Head Wires Acceptance of Site

[illegible] Blame Locals for Misunderstanding

[illegible] Track to be Fixed for Crucial Battle

STANFORD UNIVERSITY, April 2.—Stanford has washed its hands of the question of where the Card-Trojan track meet is to be held and has definitely placed responsibility for making the decision upon the shoulders of Southern California officials.

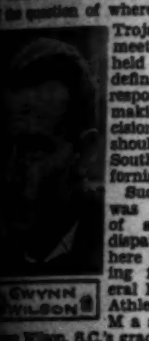
GWYNN WILSON

Such at least was the tenor of a telegram dispatched from here this morning from General Manager of Athletics Al Masters to Gwynn Wilson, S.C.'s graduate manager.

Following is Masters's telegram:

"Stanford will come south for dual meet April 12 on any track [illegible] provided you assume responsibility and expense of putting it in proper shape and assume responsibility for safety of audience. We feel that many misleading and unfair statements have been published in regard to this matter.

TWO OBJECTIONS

"Our objections have been two. First, we feel that a meet of such importance should be held only where the best facilities for track-and-field events are available. Second, we feel that Southern California should have notified us promptly of the possibility that Coliseum could not be used, and should have consulted us on question of where meet should be moved.

"It was not until March 20 that any intimation was given by Southern California that the Coliseum would not be available and then only in response to Stanford's telegraphic inquiry as follows: 'Many rumors flying around here in regard to place of holding our dual track meet. Please advise of situation.' In reply Southern California replied: 'Until this week had hopes of holding track meet in Coliseum. Find that impossible and are planning to stage meet at Occidental.'

"Stanford did not know or have any reason to believe prior to that

(Continued on Page 15, Column 3)

Trojan Squad Departs for Tucson Series

Coach Sam Barry escorted a squad of Trojan baseball players aboard the Golden State Limited at 6 o'clock last night, en route to Tucson, where the league-leading ball team will face the University of Arizona in a three-game series. Included in the party were Capt. Joe Ward and Bob Allen, catchers; "Whataman" Arbelbide, Ted Holzhausen, Jack Shepard, Jimmy Purcell, Orv Mohler and Dutch Wilcox, infielders; and Stan Stanier, Jess Hill, Doug Hanby and Bing Boswell, outfielders.

WETZEL TO HURL OPENER

Vitt Picks Veteran to Start First Game With Chicago Cubs

SAN DIEGO, April 2.—Edward (Buzz) Wetzel, veteran right-hander, is Manager Oscar Vitt's pitching selection for the opening game of the two-day stand against the Chicago Cubs in Los Angeles Saturday. Vitt today picked Wetzel as the most advanced hurler in his lot of a dozen, recruits included.

"BUZZ" WETZEL.

Wetzel has come around faster than any other hurler on the squad. He was bothered with a sore arm after his first effort in an exhibition game, but treatment put him in shape in a few days, and he is ready to cut loose now. George Hollerson, another flinger with the club last season, will also be used in the fray.

The second game of the series with the National League champions, to be played in Los Angeles

(Continued on Page 15, Column 1)

CARNERA TAKES FIRST WORKOUT

Ring Behemoth Proves to Have Lots of Speed

Smaller Sparring Partners Slow in Comparison

Venetian Giant to Visit Willard, Jeffries

Primo Carnera danced in his No. 22 sized brogans and swung his huge fists in the Main-street gymnasium yesterday afternoon. The place was packed and hundreds milled in the street below waiting to view the monster as he entered and left the building.

PRIMO CARNERA

He boxed six rounds at such a pace he made his smaller sparring partners—Sandy Garrison, middleweight, and Fred Cullen, 180-pounder, seem slow.

Carnera is all and more than he has been advertised. To satisfy doubters as to his heft he weighed in public. The gazers gasped as the bar settled at 280 pounds.

TOO FAST

He worked two rounds with Garrison. It was a frantic test for Garrison and child's play for Carnera. But it showed the Venetian could handle his ponderous weight on his legs almost like a lightweight.

He boxed two rounds with Cullen with the big gloves on, but Carnera demonstrated his real speed in a shadow-boxing workout with Cullen in the two later rounds.

At no time could Cullen make any impression on the massive man who smiled at his audience as he drove the smaller man from corner to corner. Cullen claimed afterward that one of Carnera's fists nearly drove him into the floor, the blow landing to the side of the head.

Big Primo is exceedingly good natured. He enjoys his work, it is plain to see. He toted his forty-pound walking cane into the building with him, waving to the crowd as he advanced in long strides which kept his retinue on a dog trot.

CHAMP'S SUITE

Carlo Curtis has turned over the champion's suite of training rooms to the Italian giant. It takes two of the ordinary rubbing tables placed end to end for Carnera to stretch out for his rubdown.

The giant is scheduled to visit Jess Willard either today or tomorrow. He will also stop at

(Continued on Page 15, Column 2)

GIVING HIM THE DOUBLE-O - By Feg Murray

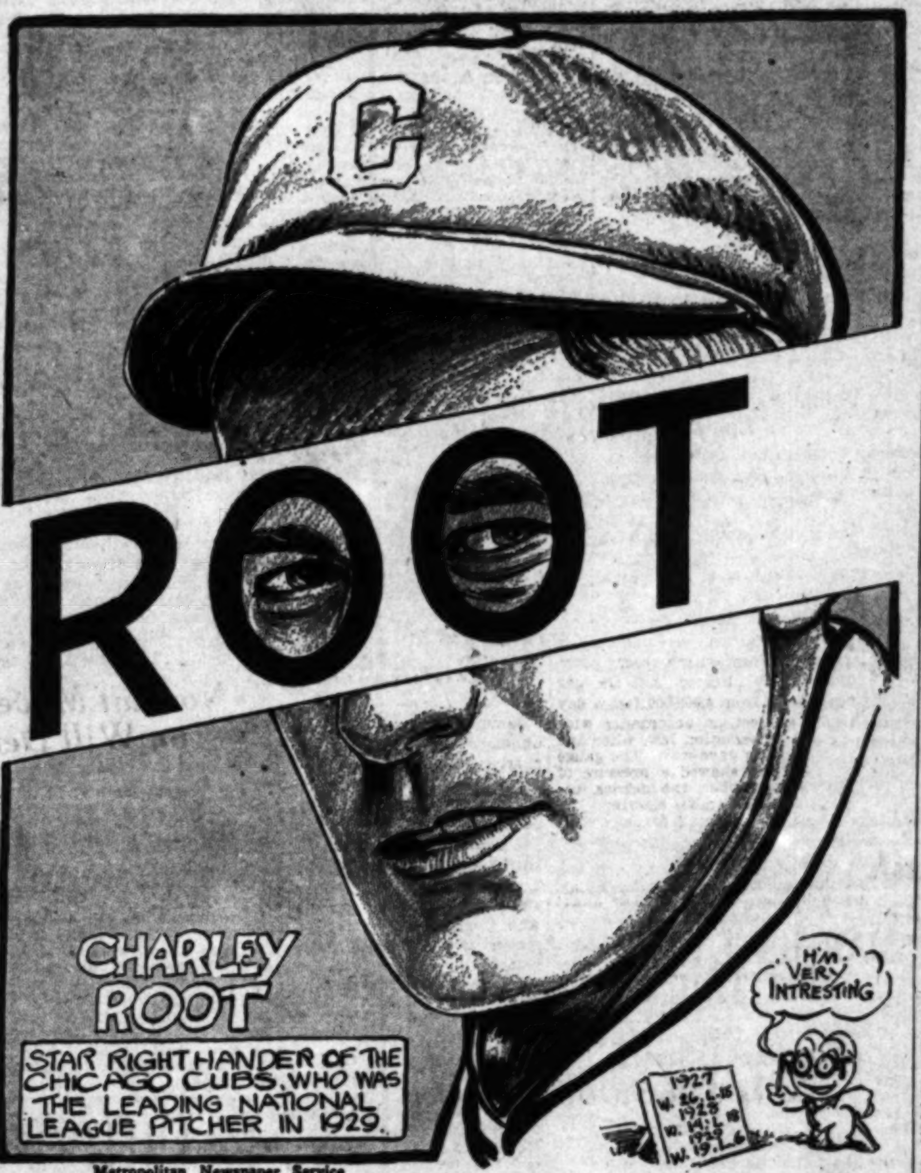
ROOT
CHARLEY ROOT
STAR RIGHT HANDER OF THE CHICAGO CUBS, WHO WAS THE LEADING NATIONAL LEAGUE PITCHER IN 1929.
H'M! VERY INTRESTING
ROOT
1927 W. 26. L. 15
1928 W. 14. L. 18
1929 W. 19. L. 6

Metropolitan Newspaper Service

THE Double-O, which stands for the Once-Over, will now be given to Mr. Charles Rootie-too-toot, star right-hander of the Chicago Cubs. "Cube" Root made good with a bang in 1926, and did even better in 1927, winning twenty-six games and losing fifteen. But, as so often happens with major-league ball players, Root's good year was followed by a bad one, and the main reason given for the Cubs' failure to win the pennant in 1928 was Charley Root's inability to keep up his winning gait. He accounted for only fourteen victories that season, as against eighteen defeats, and there was much grief on the North Shore of Chicago.

But Root had the Cub fans rooting for him again in 1929, and his nineteen wins to only six losses gave him a percentage of .760 which topped that of any other National League hurler. Aided and abetted by the fine pitching of Pat Malone and Guy Bush, the Wrigleyites swept through to the pennant, but in spite of all their pitchers could do, they could only win one game from the inspired Athletics.

It was not the will of fate that Charley Root should win that lone Cub victory. He was opposed by the dark horse of the series, Howard Ehmke, and though he only allowed three hits, gave two bases on balls, and struck out five, he was relieved by Bush after seven innings. Then Mr. Root went back for revenge in the fourth game. He pitched six scoreless innings, allowing only three hits, when suddenly the A's got started on that rampage that eventually resulted in ten runs. Root was taken out after the Cubs' lead of eight tallies had been cut in half in the seventh inning. Perhaps it would have been better for Chicago had McCarthy left him, considering the deluge that swamped Root's successors!

Rancho Wins Interclub Team Championship

GIRARD LOSES MATCH, 6 TO 3

Rancho Cops Title for First Time Since 1927

Von Elm, Atwater Upset by Valley Stars

Pico Boulevard Golfers in Undefeated Season

BY EDWARD LAWRENCE

Culminating a brilliant season, golfers of the Rancho Golf Club maintained an untarnished record yesterday afternoon over the Riviera Country Club, where they defeated Girard, 6 to 3, in the finals of the Southern California interclub team match championship.

GIBSON DUNLAP

Rancho boasts a remarkable record, winning its divisional championship by an overwhelming margin, and then defeating the Victoria Country Club of Riverside, 8 to 1; the Los Angeles Country Club, 5 to 4, and Girard, 6 to 3, in the play-off.

While Rancho won five out of the first six matches to definitely cinch the title, there was no little consternation at Riviera when Jack Gaines and Billy Jacks of Girard turned in a 2 and 1 victory over George "Jix" Von Elm and Harry Atwater. It was the second defeat in a row for Rancho's illustrious first team, as Everett Seaver and Harlow Hurley defeated them last week.

Gaines, one of the longest-hitting amateurs in the Southland, was playing beautifully and with Jacks had the Rancho pair 4 down at the turn.

The match might just as well have finished 5 to 4, but for some exceptionally fine putting by Cliff Turner of Rancho in the final match.

Coming to the last hole all even, Dr. L. D. Rankin and Turner defeated Bob Robinson and Floyd Sisk, 1 up. Turner was on in two, but putted eight feet past the cup, and then holed his putt coming back for a 5 to win. Robinson sank a twenty-five-footer for a 5.

Leon Kellar, assistant secretary of

(Continued on Page 15, Column 3)

CUBS BAT OUT EASY TRIUMPH

Seven Runs in Seventh and Eighth Cinch Victory

Art Delaney Weakens After Hurling Good Ball

Stephenson, Hartnett Clout Out Home Run Drives

BY BOB RAY

Sheriff Fred Blake, the two-gun upholder of law and order from the wilds of West Virginia, snapped the manacles about the wrists of the ambitious Angels yesterday at Wrigley Field and made it a comparatively easy matter for Joe McCarthy's Chicago Cubs to trim the Home Guards, 10 to 2. Blake pitched the full nine innings for the National League champs and was never in danger although he did let the Angels get to him for nine hits.

"SHERIFF" BLAKE

Up until the seventh inning it was anybody's ball game, the Cubs holding a 3-to-2 lead at this time, but in the seventh the Bruins landed on the shoots of Art Delaney for four runs to settle the issue. For no reason at all the Cubs put across three more markers in the eighth to make the contest leave a bad taste in the customers' mouths. Carl Holling had replaced Delaney in the eighth and was the victim of the Chicago gangsters' last three tallies.

HORNSBY OUT OF GAME

McCarthy trotted out a new infield combination yesterday and it seemed to work nicely despite the absence of Charley Grimm and Rogers Hornsby. Grimm is still nursing a lame back, while Hornsby is troubled with a sore ankle. Tolson held down first, Beck filled in at second, Woody English got off his Charley horse to play short and "Foots" Blair again held forth at the hot corner.

The Cub victory assured the National Leaguers of at least a tie for the chicle championship for they have won six of the ten games played so far and today and tomorrow's games will wind up the series between them and the Angels. Charley Root and Clyde Barfoot are expected to be the starting pitchers in this afternoon's struggle.

The Cubs hammered Delaney and Holling for seventeen hits,

(Continued on Page 14, Column 4)

LOS ANGELES HOLLYWOOD
DYAS
TWO STORES TO SERVE YOU

Pre-Easter Sales!

Geo. Agutter Rackets $7.95

Open throat models built for fast play, expertly strung in DYAS own shop with best grade silk strings. A limited number only.

Pepper Grey Waterproof Whipcord Racket Covers, Special, $1.05 each

Golf Specials
6 Precision Matched Irons $19.75
Lucky Strike Golf Balls
3 for $1.20 - Dozen, $4.80

DYAS SPORTS SHOP—LOWER STREET FLOOR
Los Angeles Store Only

MISS VAN WIE DEFEATED

Edith Quier Upsets Noted Star to Gain Semifinal Round of North and South Championship

PINEHURST (N. C.) April 2. (AP)—Playing a steady and exact game, Miss Edith Quier, youthful Reading (Pa.) entry, stroked her way to the semifinals of the north and south amateur golf tournament for women today by downing Miss Virginia Van Wie, of Chicago, former national champion.

The victory came as a surprise, since Miss Van Wie was generally conceded an edge over her opponent. Added surprise came from the fact that the margin was four up and two to play.

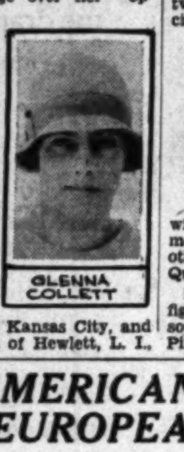
GLENNA COLLETT

Other favorites in the quarterfinals came through, Miss Glenna Collett, national champion, beating Mrs. Leo Federman, New York; Miss Maureen Orcutt, New York, downing Mrs. O. S. Hill of Kansas City, and Miss Helen Hicks of Hewlett, L. I., defeating Miss Louise Fordyce of Youngstown, O.

Miss Hicks found her task difficult, however, the match going twenty-two holes before it was decided.

They halved the eighteenth and continued to play on even terms until the twenty-second, when Miss Fordyce undershot the green, landing in a sand trap from which she had difficulty in extricating herself. Miss Hicks had come up to the green nicely and made a five to win.

Miss Orcutt is paired tomorrow with her rival of many tournaments, Miss Collett, while in the other bracket, Miss Hicks and Miss Quier battle.

Miss Collett lost last week in a fight with Miss Orcutt for the mid-south women's title at Southern Pines, N. C.

FAIR AMERICAN GOLFERS FIX EUROPEAN SCHEDULE

PINEHURST (N. C.) April 2. (AP) Miss Glenna Collett, national golf champion, who is leading a group of American women golfers abroad on the 22nd inst. for a series of matches with British women golfers, captained by Miss Mollie Gourlay, today announced the complete itinerary for the American invasion.

Arriving at Southampton on the 28th inst., the party will proceed to London immediately. The players will practice on golf courses in the vicinity of London for three days prior to the international matches at Sunningdale, May 1.

The complete itinerary follows:

April 22—Sail from New York on S.S. Berengaria.
May 1 to 4—Team matches at Sunningdale with English women.
May 5 to 12—To Liverpool for practice at Formby for British women's championship.
May 12 to 17—British women's championship at Formby.
May 18—At Glenn Eagles.
May 21-22—Invitation tournament at Glen Eagles.
May 2[illegible]—To Paris.
May 31—Sail for United States on S.S. Mauretania from Cherbourg.

MARSHALL FLOPS LUTZE TWICE IN ROW ON MAT TO COP OLYMPIC SCRAP

BY PAUL LOWRY

Defeating Nick Lutze even more decisively than he did a month ago Everett Marshall, the powerful blond with the college pedigree, won in straight falls before a near-capacity house at the Olympic last night.

EVERETT MARSHALL

It took Marshall less than an hour to turn the trick this time—46m. 59s. for the first fall, a body slam, and 11m. 10s. for the second, the celebrated airplane spin.

Four weeks ago Lutze hung around for over an hour before being rendered hors de combat, but Marshall seems to improve with age and every appearance.

He held the upper hand most of the time, and while Lutze succeeded in breaking two of Marshall's attempted airplane spins preceding the first fall, the beach boy was not the serious contender of the first encounter.

Each time Lutze secured a damaging hold Marshall got mad about it and retaliated with a nasty toe grip or punishing jack-knife scissors.

Marshall broke several holds by brute strength and the slam with which he first wrecked the soiree was nothing but an exhibition of his tremendous power.

Although the house wasn't a complete sell-out, Promoter Lou Daro reported the gate receipts as $17,000, exceeding the fight the night previous between Billy Townsend and Armando Santiago by a few hundred dollars.

This appeared to make Mr. Daro very happy, indeed, and he took great pains to report the matter to two of the members of the State Athletic Commission, who were

(Continued on Page 14, Column 3)

STANFORD FOOTBALLERS IN FIRST WORKOUT OF SPRING

STANFORD UNIVERSITY (Palo Alto) April 2.—With Capt. Ray Tandy heading a group of twenty-eight returning letter men and reinforced by the entire squad of last year's powerful gray eleven, seventy-five gridders on whom Stanford pins her hopes for the 1930 football season, today took their initial workout of the spring training season, under the watchful eye of Coach "Pop" Warner, who returned from the East yesterday.

The practice was the first of a nine weeks' siege which will be marked by much experimentation with Warner's latest creation, the "new C" formation with which he hopes to supplement his standard twin wing halfback formations.

71 Cars .... Under $500
83 Cars .. $500 to $1000
32 Cars . $1000 to $1500
24 Cars ...... $1500 up

Annual Spring Used Car Sale

GENUINE REDUCTIONS

Many Makes
From Chevrolets and Fords
to Cadillacs and LaSalles

EASY TERMS

OPEN EVENINGS
DON LEE
TRINITY 8411

1046 West Seventh Street
1076 West Seventh Street
Figueroa at Pico

L. A. High and Manual Arts Battle for Major City League Dual Meet Title Tod

ROMANS PICKED TO TAKE TITLE

Poly Mechanics Favored Over Hollywood

Marine League Finals to be Held Tomorrow

Jimmy Willson Not to Run in Coast Loop Meet

BY IRVING ECKHOFF

While most of the prep fans are picking the L. A. High Romans to defeat the Manual Arts Toilers this afternoon in the dual-meet championship battle on the Manual oval, Coaches Sid Foster and Charley Toney's gallopers have a fair chance to trim the Romans if they can win the relay.

SIG NYLANDER

Practically every dope sheet that has ever been made has gone hay-wire when put to the test, and the one printed here should prove no exception. However, being wrong on a dope sheet is not a disgrace, so here it is:

100-yard dash—Osburn (M. A.) Bray (L.A.,) Houston (M. A.)

220-yard dash—Osburn (M. A.,) Cheshire (L. A.,) Bray (L. A.)

440-yard dash—Satterfield (M. A.,) Garner (L. A.,) Renick (L. A.)

880-yard run—Sherman (L. A.,) Stewart (M. A.,) Tent (M. A.)

Mile run—Lawrence (M.A.,) Gentry (L.A.,) Lindsey (M.A.)

High hurdle—Potter (L.A.,) Moeller (M.A.,) McKee (L.A.)

Low hurdles—Potter (L.A.,) Dejon (M.A.,) Hardwick (M.A.)

Shot put—Hamon (M.A.,) Harris (L.A.,) Ream (L.A.)

High jump—Martin (M.A.,) Gooch (L.A.,) Moore (M.A.)

Broad jump—Crawford (L.A.,) Olsen (M.A.,) Williams (L.A.)

Pole vault—Rothert (L.A.,) Heefflin (L.A.,) Baskerville (M. A.)

Final score without relay: L.A. High, 51; Manual Arts, 48.

All but two of the first places appear to be cinches, the only doubtful ones being Laury Osburn's victory in the century and Martin's first in the high jump. Bray or Cheshire of L. A. High may come through with a surprise win in the 100. Martin hasn't done much since he cleared 6ft. 2 3-4in. three weeks ago, his best mark since then in competition being 5ft. 8in.

The Poly-Hollywood encounter, also on the schedule for this afternoon, will be almost as close as the Manual Arts-Roman meet. Giving the Redshirts a break in the hurdles by placing Zabriskie second in both races, the dope sheet score without the relay gives Poly, 53, and Hollywood, 46. The meet will be held at Los Angeles High.

Tomorrow four rather good dual track and field battles are listed. Heading the list is the Jefferson-Fremont encounter. The other three will find Roosevelt at Fairfax, Garfield at Belmont, and the Lincoln Tigers vs. the Oxy freshmen at Patterson Field.

The finals of the Marine League meet are also scheduled for tomorrow afternoon at Torrance High. Several records are expected to be broken, with both sprint marks practically certain of being erased. Nickerson and Henderson of Riis High, Burch and Jordan of Jordan and Morginson of Narbonne are all capable of running 10s. flat. Nickerson has the best mark to date, having galloped the century in 9.9s.

Other marks likely to be wrecked are the quarter, the half, the relay, the shot put, the broad jump and the pole vault.

Several exhibitions have been arranged by Coach Sig Nylander of Torrance, featuring Frank Wykoff, Trojan sprinter, and Jimmy DeMers and Herman Brix of the L.A.A.C.

Patterson Field will be the scene of the Foothill League finals Saturday, while the Coast League preliminaries are to be staged at Santa Ana. Word from San Diego brings the news that Jimmy Willson, State sprint champion, will not compete either in the preliminaries or the league finals. Willson pulled a muscle last week, and Coach Glenn Broderick is planning on giving him a rest.

As a school has the privilege of entering one extra man in the Southern California meet besides those placing in their league, Willson can get by that part of it all right.

SOUTH PASADENA LEADS FOOTHILL QUALIFIERS

Coach Gerald Ayres's South Pasadena Tigers led the qualifying in the Foothill League preliminaries held at Patterson Field yesterday afternoon. The Tigers placed eight men in ten events, while Muir Tech qualified six. Hoover High, Monrovia and Whittier all placed five, with Fullerton landing one. Burbank failed to place. Only heats of five events were run off, which included both sprints, the quarter, and both hurdles. The entry list in the other events was not large enough to bother about preliminary heats or trials.

Hoover led the Class B and Class C qualifying with nine placed in the Bee section and six in the Cees. Monrovia trailed Hoover in the lightweight division with four, while South Pasadena, Burbank and Fullerton all placed three men. Muir Tech qualified two.

Second to Hoover in the Cees was Fullerton with four. Muir Tech and Monrovia both placed three. South Pasadena qualified two, while Whittier placed one.

CLASS A

100-yard dash, first heat—Won by Holt (Hoover,) White (South Pasadena) second, Mill (Muir) third, Brinkham (Hoover) fourth. Time, 10 2-5s.

Second heat—Won by Bennett (Monrovia,) Perrin (Whittier) second, Spurr (South Pasadena) third, Cox and Winterburn (Muir) tied for fourth. Time, 10 4-5s.

220-yard dash, first heat—Won by Spurr (South Pasadena,) Perrin (Whittier) second, White (South Pasadena) fourth. Time, 23 3-5s.

Second heat—Won by Bennett (Monrovia,) Winterburn (Muir) second, White (South Pasadena) third, Jenkins (Hoover) fourth. Time, 23 4-5s.

440-yard run, first heat—Won by Cox (Muir,) Stearns (South Pasadena) second, Lane (Whittier) third, Harkner (Monrovia) fourth. Time, 54s.

Second heat—Won by Brundage (Whittier,) Cunningham (Hoover) second, Engleman (South Pasadena) third, McCormick (Fullerton) fourth. Time, 53 3-5s.

120-yard high hurdles, first heat—Won by Presley (Monrovia,) Nichols (Hoover) second, Johnson (Whittier) third. Time, 16 3-5s.

Second heat—Won by Dewar (South Pasadena,) Jackson (Muir) second, Walker (Whittier) third. Time, 16 4-5s.

220-yard low hurdles, first heat—Won by McAllister (South Pasadena,) Rogers (Muir) second. Time, 26 1-5s.

Second heat—Won by Walker (Whittier,) Brouse (Monrovia) second. Time, 26s.

Third heat—Won by Gooden (Muir,) Wylie (South Pasadena) second. Time, 26s.

CLASS B

100-yard dash, first heat—Won by Jeffries (Muir,) Sharp (Hoover) second, Pierson (Burbank) third, Haskell (South Pasadena) fourth. Time, 10 4-5s.

Second heat—Won by Moore (Hoover,) Simmons (Muir) second, Levi (Hoover) third, White (Monrovia) fourth. Time, 10 4-5s.

220-yard dash, first heat—Won by White (Monrovia,) Pierson (Burbank) second, Jeffries (Muir) third, Harmon (Hoover) fourth. Time, 24 4-5s.

Second heat—Won by Raitt (Fullerton,) Laghans (Hoover) second, Pirrolli (Monrovia) third, Smith (Hoover) fourth. Time, 25s.

70-yard highs, first heat—Won by Heft (Monrovia,) Dunklin (Hoover) second, Braddock (Muir) third, Rex (South Pasadena) fourth. Time, 10 1-5s.

Second heat—Won by Stanley (South Pasadena,) Lewis (Burbank) second, Gilmore (Muir) third, Zinser (Monrovia) fourth. Time, 10s.

120-yard lows, first heat—Won by Simmons (Muir,) Heft (Monrovia) second, Nichols (Hoover) third. Time, 14 4-5s.

Second heat—Won by Lewis (Burbank,) Cole (Hoover) second, Lopez (Hoover) third. Time, 14 3-5s.

CLASS C

50-yard dash, first heat—Won by Wilson (Monrovia,) Mailbux (Hoover) second, Solomon (Hoover) third, Little (Fullerton) fourth. Time, 6 1-5s.

Second heat—Won by Rubble (Hoover,) Anderson (Muir) second, Allison (Monrovia) third, Sellen (Fullerton) fourth. Time, 6s.

100-yard dash, first heat—Won by Davies (Hoover,) Jenkins (Hoover) second, Mild (South Pasadena) third, Allen (Fullerton) fourth. Time, 10 4-5s.

Second heat—Won by Pollard (Monrovia,) Fox (Hoover) second, Comer (South Pasadena) third, Telaubo (Muir) fourth. Time, 11 1-5s.

120-yard low hurdles, first heat—Won by Davies (Hoover,) Yeager (Muir) second, Harris (Whittier) third, Coon (South Pasadena) fourth. Time, 14 2-5s.

Second heat—Won by Anderson (Muir,) Solomon (Hoover) second, Allison (Monrovia) third, Malone (Hoover) fourth. Time, 16 3-5s.

Goose Goslin Finally Signs

CHATTANOOGA (Tenn.) April 2. (AP)—After two months of long-distance debate over terms, "Goose" Goslin, outfielder, today signed his 1930 contract here with Clark Griffith, president of the Washington Senators.

The terms offered Goslin were a $10,000 straight salary and a bonus scale which would make it possible for him to draw all of the $16,000 which he received last year.

EL MONTE WINS

Coach Bergie Bergstrom's El Monte Lions walloped the Garfield Bulldogs yesterday afternoon, 7-5, on the Lions' diamond. The El Monte team is pointed for the Southern California title this year. The last time the Lions were in the Southern California finals was in 1927. The score:

	R.	H.	E.
El Monte	7	18	2
Garfield	5	21	3

O. Johnson and Jahean; R. Johnson and Cook.

RABBIT PUNCHES

by PAUL LOWRY

SCHMELING IS BEST

YOU may not agree with him, but Mr. Charles Traung, San Francisco member of the State Boxing Commission, believes the best heavyweight in the business today is Max Schmeling.

This sounds like lese majeste with Primo Carnera, the Italian whale, in our midst, but for the purposes of his argument Mr. Traung excludes Primo, never having seen him in a ring and knowing nothing but hearsay of his ability.

On the contrary, Mr. Traung saw Schmeling box the ears off Paulino Uzcudun when the Basque was good and all but knock him out.

Therefore, Mr. Traung is constrained to observe between loads of Southern California golf that Schmeling will kick the daylights out of Jack Sharkey when they meet this summer.

After he sees Primo in action Mr. Traung may change his mind, but for the present, at least, he is stuck on Schmeling.

And Mr. Traung also is pretty sweet on Max Baer, the big Oakland heavyweight he suspended sixty days and fined $500 for getting involved with the gamblers. Baer was charged with carrying an opponent to give aid and comfort to the betting fraternity.

But Traung says Baer, whose suspension will soon be up, is a great prospect who hits murderously with either hand. He is in the hands of a chap named Lorimer, son of a millionaire Diesel-engine manufacturer of the north.

Lorimer knows little of the boxing game, although quite an enthusiast, and picked the big fellow out of his dad's engine factory.

* * *

AN IMPROVED TOWNSEND

BILLY TOWNSEND'S second knockout triumph over Armando Santiago wasn't quite as sensational as the first one, but it served a good purpose.

It convinced a few skeptics that the blond from the great spaces of the Northwest is a fighter of the first water.

And in his second conquest he looked much the smarter boxer than in the first go with the Cuban.

Townsend was in distress in early rounds when they met in February, and he was floored twice in the sixth round, once for a nine count.

How he ever regained his feet from the last pile-driving right that the Cuban landed on his chin was one of the amazing points about the bout.

This time the right never connected. Smart old Jack Allen, his manager, showed the boy a few tricks in the meantime, and Townsend, an apt pupil, receipted for nothing but straight lefts. Not a right scored a bullseye.

Beating Santiago the second time means that the Northwestern lad can move East at any time. The kid is clean as a whistle in his habits, is improving rapidly in his boxing, and with a powerful right is a cinch favorite in any sector.

* * *

NEED A MAJ. GRIFFITH

WELL, we're glad that's settled—the site of the Stanford-Southern California track meet.

It always seemed like much ado about nothing, and Dink Templeton and others were probably badly misquoted in a lot of statements about the switch of the site from the Coliseum to Occidental.

The sad part of it is that mountains are always made out of molehills and that the serene spirit of good sportsmanship between the two universities was strained.

The State had one dose of overstrained relations five years ago, when California, Stanford and Southern California broke over differences that should have been ironed out without such tragic results.

Such incidents only accentuate the need of an athletic commissioner in the Coast Conference like Maj. Griffith in the Big Ten.

MARSHALL IN MAT TRIUMPH

(Continued from Thirteenth Page)

among those present—James Woods and Charley Traung.

Mr. Traung is the San Francisco member of the commission and the big turnout for wrestling here was quite a revelation to him. In his home town the boys regard the rasslers as so much bologna, and absolutely refuse to patronize the pachyderms in the manner to which they are accustomed in Los Angeles.

Tom Lieb, new Loyola coach, was also in the audience, but was more interested in Marshall's potentialities as a football player than a "rassler."

Dan Koloff, the Bulgarian whose neck looks bigger than his head, made his first local appearance in a long time, and subdued the terrible gorilla man, Gene LaDoux, in straight falls.

Dan won the first one with a double wrist lock in 9m. 56s., and the second with a backward somersault in 5m. 24s.

The opener brought an unusual ending for a wrestling match—what was heralded by Announcer Charles Wesley Keppen as a knockout.

This all came about when Steve Strelich, the Terrible Swede, was being stood on his head by Dr. P. A. mullikan.

The Swede resented having the blood rush to his ears and hauled off and booted the doctor's face for a goal.

Mullikan rolled under the ropes and was counted out by the timekeeper, apparently being unable to get back inside the ring within the stipulated stroke of twenty seconds.

CARDS LOSE TWICE TO ST. MARY'S NINE

MORAGA, April 2. (AP)—St. Mary's College baseball team took a double-header from the Stanford University nine here today by scores of 7 to 0 and 7 to 3. Both games were contests of the California Collegiate Baseball Association.

The scores:

	R.	H.	E.
Stanford	0	4	4
St. Mary's	7	12	5

Loomis and Hardy; Noonan and Simas.

	R.	H.	E.
Stanford	3	6	4
St. Mary's	7	8	1

Taylor, Caddell and Hardy; Conlan and Simas.

MERCURY, CALTECH NINES TO BATTLE

The L.A.A.C. baseball team will meet California Tech in a game to be played at Tournament Park, Pasadena, at 2 p.m. Saturday. Last week the Mercuries defeated Loyola University, 6 to 2, with Caddy Works pitching a fine game. Dick Schultz will probably work against the Engineers.

JOE ANDERSON WINS BOUT

CINCINNATI, April 2. (AP)—Joe Anderson, Covington (Ky.,) middleweight, won the judges' decision over Haakon Hanson, Chicago, in a ten-round fight here tonight.

CUBS BAT OUT EASY TRIUMPH

Seven Runs in Seventh and Eighth Cinch Victory

Art Delaney Weakens After Pitching Good Ball

Stephenson, Hartnett Clout Out Home-Run Drives

(Continued from Thirteenth Page)

Cuyler and Stephenson getting three apiece. One of Stevie's clouts was good for the circuit, giving him three in two days. Gabby Hartnett also got a home run for the Cubs.

The Angels scored their runs in the first and sixth rounds. In the opening Haney singled, took third on Moore's hit and scored when Sigafoos hit into a double play. English's high throw on Haney's grounder, Sigafoos's double and Cuyler's poor throw-in allowed Haney to make the other Seraph score in the sixth.

Tolson's infield single, Hartnett's infield out and Beck's double to left center gave the Cubs a run in the second and singles by Blake and English and Blair's sacrifice fly put over another in the fifth. Hartnett got his home run over the left-field wall in the sixth.

After retiring Blake to start the seventh, Delaney weakened and was touched for successive doubles by English and Blair for a run. Blair's double took a bad hop and glanced off Carl Dittmar's jaw, loosening up one of the Angel shortstop's molars and forcing him to leave the game. Cuyler's single and Stephenson's homer accounted for the other three runs in the round.

Beck greeted Holling with a single in the eighth and Blake's hit sent Clyde to second. English forced Blake but Blair again doubled and Beck scored. Cuyler's single sent English and Blair over the plate with the final runs of the day.

CHICAGO	AB	H	O	A	LOS ANGELES	AB	H	O	A
English,ss	[illegible]	[illegible]	[illegible]	[illegible]	Haney,3b	[illegible]	[illegible]	[illegible]	[illegible]
Blair,3b	[illegible]	[illegible]	[illegible]	[illegible]	J. Moore,lf	[illegible]	[illegible]	[illegible]	[illegible]
Cuyler,rf	[illegible]	[illegible]	[illegible]	[illegible]	Sigafoos,2b	[illegible]	[illegible]	[illegible]	[illegible]
Wilson,cf	[illegible]	[illegible]	[illegible]	[illegible]	Harper,rf	[illegible]	[illegible]	[illegible]	[illegible]
Steph'n,lf	[illegible]	[illegible]	[illegible]	[illegible]	Jacobs,1b	[illegible]	[illegible]	[illegible]	[illegible]
Tolson,1b	[illegible]	[illegible]	[illegible]	[illegible]	Statz,cf	[illegible]	[illegible]	[illegible]	[illegible]
Hartnett,c	[illegible]	[illegible]	[illegible]	[illegible]	Dittmar,ss	[illegible]	[illegible]	[illegible]	[illegible]
Beck,2b	[illegible]	[illegible]	[illegible]	[illegible]	Skiff,c	[illegible]	[illegible]	[illegible]	[illegible]
Blake,p	[illegible]	[illegible]	[illegible]	[illegible]	Delaney,p	[illegible]	[illegible]	[illegible]	[illegible]
					Parker,ss	[illegible]	[illegible]	[illegible]	[illegible]
					Hollins,p	[illegible]	[illegible]	[illegible]	[illegible]
Totals	40	17	27	16	Totals	[illegible]	9	27	[illegible]

Chicago	0	1	0	0	1	1	4	3	0	—10
Base hits	[illegible]	[illegible]	[illegible]	[illegible]	[illegible]	[illegible]	[illegible]	[illegible]	[illegible]	—17
Los Angeles	1	0	0	0	0	1	0	0	0	—2
Base hits	[illegible]	[illegible]	[illegible]	[illegible]	[illegible]	[illegible]	[illegible]	[illegible]	[illegible]	—9

Errors—English, Cuyler, Blake, Dittmar. Innings pitched—By Delaney, 7. Charge defeat to Delaney. At bat—Off Delaney, 30. Hits batted—Off Delaney, 12. Runs scored—Off Delaney, 7. Runs responsible for—Delaney, 7; Blake, 1; Hollins, 3. Struck out—By Delaney, 2; Blake, 3; Hollins, 1. Bases on balls—Off Delaney, 3; Blake, 1. Stolen base—English. Home runs—Hartnett, Stephenson. Two-base hits—Beck, Sigafoos, 2; English, Blair, 2. Sacrifice hits—Blair, Statz. Runs batted in—Sigafoos, Beck, Blair, 3; Hartnett, Cuyler, 3; Stephenson, 2. Double plays—Beck to English to Tolson, 2; Sigafoos to Dittmar to Jacobs; Dittmar to Sigafoos to Jacobs, 2; Cuyler to Hartnett. Time of game—1h. 45m. Umpires—Price and Reardon.

Northerners Hog Honors in Ring Festival

SEATTLE (Wash.) April 2. (AP)—Washington and Washington State College captured a lion's share victory in the semifinals of the annual Pacific Coast intercollegiate boxing championships here tonight when each qualified four boxers, while California and the California Aggies each scored two wins.

All six of the University of California at Los Angeles representatives in tonight's matches were eliminated.

In the finals tomorrow night California will have four representatives by virtue of two byes in the draw today. U.C.L.A. also drew a bye in the finals in Moffett, a welterweight.

The results were as follows:

115 pounds—Warren Faulkner, California Aggies, won over Jim McDonald, California; Dick Shaughnessy, Washington, knocked out Fred Trott, U.C.L.A., first round.

125 pounds—Warren Faulkner, California Aggies, defeated Ben Cuesta, W.S.C.; Ed Nemir, California, won over Ulie Eason, U.C.L.A.

135 pounds—Mike Burke, W.S.C., won over Jess McManex, California Aggies.

149 pounds—Don Cleghorn, W.S.C., won over Les Waight, California Aggies; Dick Hurrell, Washington, defeated Manual Hollins, U.C.L.A.

160 pounds—Forster Vierra, California Aggies, defeated Bill Miller, U.C.L.A.; Bob Eldred, W.S.C., won over Rolf Anderson, Washington.

175 pounds — Lester Gilbert, W.S.C., eliminated Harry Nelson, U.C.L.A.; Fritz Cahn, California, won over Jack Nance, Washington.

Heavyweights—Al Holmes, Washington, knocked out Frank Phillips, U.C.L.A., third round.

PIRATES TAKE LEAD IN HOCKEY PLAYOFF

The Union Oil Pirates went into the lead of the Southern California Amateur Ice Hockey League playoff series by defeating the Gilmore Lions, 3-1, last night at the Winter Garden Ice Palace. The Pirates have won three games, the Lions, two, and one has been a tie. The deciding game of the series will be staged Saturday night at the Winter Garden.

The Hayden brothers did most of the good work for the Pirates last night, each scoring a goal. Henry also tallied for the Oilers. The lone Lion score was made by Miles.

MERCURY WRESTLING STAR IN NEW YORK

Milton Andes, Southern California A.A.U. 126-pound wrestling champion of the L.A.A.C., is now in New York ready to compete in the national A.A.U. championships, which open at the New York A. C. tomorrow.

Andes is a former Virginia Polytechnic star and former South Atlantic champion and runner-up in the 1929 national meet.

MUNICIPAL CAGERS TO CLASH FOR TITLE

Battling for the municipal basketball championship of the city, the Shell Oil Company five will meet the Santa Fe Railroad in the finals of the play-off between industrial leagues tonight at 8 o'clock in the Lincoln High gymnasium.

The SPORT LIGHT

by Grantland Rice

(Copyright, 1930, by North American Newspaper Alliance.)

AUGUSTA (Ga.) April 2.—The question has been often asked as to why so many fine golfers find it difficult to give out their best stuff when the Georgia entry is on the program. Any one who followed the play at Augusta would have picked up the answer in a hurry.

The two courses at Augusta were both championship battlefields. The Forest-Ricker course is around 6600 yards in length, often narrow and always well trapped. There was no way of merely scraping out a good score. One had to keep hitting the ball with every club.

Bobby Jones started with Gene Sarazen and Al Espinosa, two fine golfers. He started with two 5's. But for the next thirty-one holes he made good golf look ragged.

It was easy to see in this last double round why even a fine golfer might stumble and drop back. For after starting with two 5's Jones played the next thirty-one holes in eleven strokes under even 4's. He was putting for a birdie on practically every hole. For these thirty-one consecutive holes his tee shots were soaring from 260 to 280 yards down the middle, every type of iron was thumping the ball up around the pin, from a No. 1 to a mashie niblick, and his putting over keen, sloping greens was remarkable, true and consistent.

Just about all these qualities are needed if one is to play thirty-one holes in eleven under 4s, which is practically the same as eleven under par. An opponent not only has to be a great golfer to face this pace, but he must be a great golfer at the top crest of his game—a great golfer on a good day. Otherwise, he will soon be melted by the terrific heat that is burning up the course from wood and iron. Just good, average golf begins to look too puny and in the effort to match this display a fine game might soon turn spotty and sour.

Missouri Still Checks In

Horton Smith's performance in this second meeting with Jones was much finer than it looked to be. In the first place, he had never seen either course. In the second place, he was finishing a hard week of all-day golf. On top of these handicaps he had to start at 7:30 a.m. the second day to finish thirty-six holes before 2 o'clock, for a plane was waiting to take him north and cover the 400 miles before dark.

Yet in the face of these trials and tribulations and handicaps, the Missouri star led the professional field, which included such ranking stars as Johnny Farrell, Sarazen, Dudley, Turnesa, Espinosa, Whiffey Cox, Kerrigan, Burke, Manero, Cooper and many others who are well known in upper flight.

Another Elimination

Only a few weeks ago Tuffy Griffith was picked as the man who might have beaten Sharkey at Miami. He was also picked as Sharkey's leading American rival. These things might have been true last week. But a young man by the name of Jack Gagnon has now removed a contender for some time to come.

All of which shows that if these eliminations are only continued long enough they will all be eliminated, which will bring about a badly complicateld tangle.

After a number of things that have happened lately there is little chance that the promoters will allow Sharkey and Schmeling to risk their chins before they meet in June. Upsets are becoming too frequent and too many headliners are falling out of the picture.

Schmeling's Arrival

Max Schmeling will land back on American soil in two weeks, according to the latest statement, and there will be an immediate rush to see how the young German looks after his long absence from direct fire. It has been nearly a year now since Schmeling fought and won his last start and this is a dangerous interval for one who was just coming along.

The general opinion a year ago was that Schmeling would beat Sharkey, but even the German's leading supporters are now waiting to see how he shapes up in his training camp; how he steps around, punches and boxes. All of which may prove something, or it may prove nothing at all.

A training camp work out is nothing to bet a lot of money on. Tunney looked terrible in his training exhibitions before he met Dempsey, but he was an entirely different Tunney when he stepped into the Philadelphia ring.

It would be much simpler to figure out the situation if one could see Schmeling in action against some pretty good opponent.

But no such risks will be taken at this late date and the experts and onlookers will have to fall back upon the big guess, no matter what the German's training stuff may show.

Duke University gets Wallace Wade from Alabama, which indicates that Duke intends to be heard from in much louder tones after 1931 in a football way. Wade was a big factor in changing the Crimson Tide from a small stream into a rushing current and Duke happens to get one of the soundest system builders in the game.

You run into strange news as the days move along. Yesterday the National Boxing Association banned all heavyweight wrestling matches, announcing the same were rarely on the up-and-up and were largely exhibition affairs.

This will be news to every one except some 100,000,000 citizens, provided anything like that number have ever thought about it.

JUNIOR GAMES BOOM

Success at Redlands Assured Following Meeting of Organization With Comstock

REDLANDS, April 2.—Further success of the 1930 Junior Olympic program in Redlands was assured yesterday following a meeting of the organization committee and Boyd Comstock, director of the juvenile pentathlon in Southern California.

The meeting was called by A. B. Drake, general secretary of the Redlands Y.M.C.A. and recently appointed chairman for the San Bernardino county junior Olympics to set the date of the final county competition as well as to arrange the Redlands district meet. It was unanimously agreed that the former should be held May 24 at 9:30 a.m. and that the district affair be held the week previous.

BOYD COMSTOCK

Coach Ashel Cunningham of the University of Redlands agreed to donate the services of his entire department as well as the facilities of the gymnasium and athletic field for both occasions. Upon being informed that the Redlands elementary schools were in need of outside athletic assistance he generously proposed to send to these schools members of his department to aid in the instruction of the five events.

Guy Daniels and William Yount represented the Redlands High School, Arthur Lillibridge, the junior high; G. Calder Bennett, the Redlands Chamber of Commerce, Roy Coble, Mr. Drake, the Redlands Y.M.C.A., and J. Deto, Redlands Daily Facts.

Ritchie King Meets Eades

Ritchie King, who holds a kayo victory over Billy Townsend, the Olympic winner of Tuesday night, is to make his first Pasadena appearance at the Pasadena Arena tonight. His opponent will be Dud Eades, Pasadena lightweight. The boys are billed for ten rounds.

The winner of tonight's battle is promised a later date at the Arena against Cecil Payne, by Manager Morrie Cohan.

Johnny Spencer, a new face at Pasadena, faces Leonard Porter, a Ventura colored boy, in the six-round semi-wind-up. They are 140-pounders. The four-round bouts will be Mission Bolo vs. Johnny Mecili, 138 pounds; Joe Padillo vs. Mayfield Groves, 150 pounds; Jimmy Pruitt vs. Frankie Avila, 112 pounds.

Laufer Keeps Swim Crown

CHICAGO, April 2. (AP)—Walter Laufer, Lake Shore Athletic Club flash, tonight successfully defended his national A.A.U. 100-yard free-style swimming title, defeating a fine field in 52 4-5s., four-fifths of a second over Johnny Weissmuller's world record.

Less than a yard behind Laufer was George Fissler, New York Athletic Club representative, with Weston Kimball of the Hollywood (Cal.) Athletic Club, third, and Merton Wilcox, of the Chicago Athletic Association, fourth. Art Highland, team-mate of Wilcox, and the only other qualifier, trailed the field.

The event was the first final to be run off in the meet.

Clarence (Buster) Crabbe, of Honolulu, who holds national A.A.U. outdoor marks for 440 and 880 yards and one mile, added the indoor championship in the 300-yard individual medley event after a grueling tussle with Laufer.

The pair finished the 100-yard breast stroke on even terms, and Laufer picked up a yard in the 100-yard backstroke leg, only to have Crabbe outfinish him by two feet in the free-style leg. August Harms of the New York Athletic Club, the only other starter, was fifty feet behind Laufer. The time, 3m. 41s., was a full second shy of the record.

Summaries:

100-yard free style—Won by Walter Laufer, Lake Shore A.C., Chicago; second, George Fissler, New York A.C.; third, Weston Kimball, Hollywood (Cal.) A.C.; fourth, Meton Wilcox, Chicago A.A. Time, 52 4-5s.

300-yard individual relay—Won by Clarence Crabbe, Honolulu; second, Walter Laufer, Lake Shore A.C., Chicago; third, August Harms, New York A.C. Time, 3m. 41s.

"STRANGLER" LEWIS DEFEATS PLESTINA

NEW YORK, April 2. (AP)—"Strangler" Ed Lewis, former heavyweight wrestling champion threw Marin Plestina of Chicago in 31m. and 47s. in the first of a series of bouts in Madison Square Garden tonight. Lewis pinned his man with a flying arm lock.

LINCOLN WINS, 9-4

Pounding out sixteen safe hits, Coach Frank Malette's Lincoln High baseballers yesterday took the measure of an outlaw team, 9-4, in a game held on the Hazard Playground diamond, the Tigers' training grounds. The game was featured by the heavy slugging of the Tiger batters. Matt Moore, Lincoln catcher, playing his first game in two weeks, gave the ball a ride for a homer. The outlaw nine was made up of Los Angeles Junior College players and Richfield Oil team members.

BOYS TURN T BOAT MODEL

Young America A Sailing Sport

That young America toward sailing sports can readily be influen

J. PARK DOUGALL

lines, the playground cently held a compe the children to see ufacture the most model of some modern, out of a

Approximately models were made out playgrounds was selected as each playground, ty-eight from which six winners, prize had been presented Park Dougall and Dutton Company, Adams's book.

Gorgeous and wonder described the models tempted and the work was not an easy matter tion of six winners lutely necessary that who were so close prize should receive mention ribbon.

The judges who models were Dr. J. Morgan Adams, Al Commodore John C. St. Francis Yacht Club, cisco.

It is to be hoped dustry among the be continued from and we feel quite sure of the judges is materially lessened, that the competition becoming less, will keen.

GLENDALE WINS OVER BRUIN

Glendale Junior College team had no trouble the U.C.L.A. frosh, yesterday afternoon wood field. Williams ners won over Froelick, the best match of the results: Claften (G.) (F.) 6-2, 5-4; Hoopes Dunham (F.) 5-6, 6-1, land (G.) defeated 7-5, 7-5; Williams and defeated Froelick and 6-1, 7-5; Terrell and feated Leedom and 6-0, 6-1; Bassart and (F.) defeated Freisen (G.) 6-3, 6-4.

DE MILLE WINS O CALOPE IN BEA

Augie De Mille won decision over Pastore main event at Ocean night. Raymond Loga Don Smith in the wind-up. In the event Red Stephens Young. Andy Brooks nell battled four rounds in one of the four-round naries, while Herb Russell Afner in the opener.

LONDOS NABS

WILMINGTON (Del.) Jim Londos, Greek wrestler, defeated cago, in 30m. 10s., a Japanese head lock.

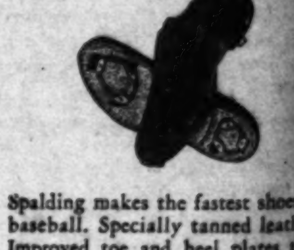

$3.45 never bought a finer glove!

The "Big League"

THIS glove looks more like $5 than the $3.45 we ask for it. Modelled after the big-league favorites. Laced thumb and fore-finger, like most expensive gloves. Wrist laced so you can adjust padding. Made of fine greased horsehide. Broken in when you get it.

A. G. Spalding & Bros.

716 South Hill Street

Spalding makes the fastest shoes in baseball. Specially tanned leather. Improved toe and heel plates that *stay* on.

$5 to $20

The Winner—A less expensive fielder's glove that traps them every time. A whale of a value at $1.95

The Spalding Official National League Baseball is the ball they use in the World Series. $2.

The Spalding Babe Ruth Ball $1.

Others from 10¢ up.

Spalding "Autograph" Bats. Thoroughly seasoned and oil-tempered. Used by many big leaguers.

$2.50

Other bats from 50¢

tle Toda

wenty-nine Occidental Athletes to Travel to Border for Trackfest on Saturday

BOYS TURN TO BOAT MODELI

Young America Attracte Sailing Sports

That young America is ...oward sailing sports, and th... an readily be influenced t... the close... more ... some thi... evidenced b... recent ... ment of... playgr... committe... encourag... manufac... cork mod... ancient a... modern ... Promp... the wi... Peter ... who is ... thor of ... books al...

J. PARK DOUGALL

...nes, the playground comm... ently held a competition ...he children to see who cou... facture the most nearly ...odel of some ship, an... odern, out of a No. 9 cork.

Approximately 3000 of ... models were made in the ... ous playgrounds and one ... was selected as the best ... each playground, leaving ... ty-eight from which to ... six winners, prizes for ... had been presented by ... Park Dougall and the ... Dutton Company, publishe... Adams's book.

Gorgeous and wonderful ... escribed the models that ... empted and the work of the ... as not an easy matter. The ... on of six winners made ... itely necessary that severa... ho were so close to ... rize should receive an h... ention ribbon.

The judges who passed on ... odels were Dr. J. Park ... organ Adams, Al Christ... ommodore John C. Piver ... Francis Yacht Club, San ... sco.

It is to be hoped that the ... ustry among the young fo... continued from year t... d we feel quite sure that th... the judges is not going ... aterially lessened, due to th... at the competition, incr... ecoming less, will becom... een.

LENDALE WINS OVER BRUIN T

Glendale Junior College's ... am had no trouble in de... e U.C.L.A. frosh, 5 matche... sterday afternoon on the ... ood field. Williams of the ... rs won over Froelick, 6-0, 6... e best match of the day. ... sults: Claften (G.) defeated ...) 6-2, 5-4; Hoopes (G.) d... nham (F.) 5-6, 6-1, 6-2; ... od (G.) defeated Crawsha... , 7-5; Williams and Claften ... feated Froelick and Dunham... , 7-5; Terrell and Howe (F.) ... ated Leedom and Lindgren ... , 6-1; Bassart and Cr...) defeated Freisen and ...) 6-3, 6-4.

E MILLE WINS OVE CALOPE IN BEACH

Augie De Mille won a ... cision over Pastore Calope ... in event at Ocean Park ... ht. Raymond Lugo ... n Smith in the six-round ... d-up. In the six-round ... nt Red Stephens beat ... ung. Andy Brooks and Re... l battled four rounds to a ... one of the four-round ... ries, while Herb Russell be... her in the opener.

LONDOS NABS BOUT

WILMINGTON (Del.) April ... Londos, Greek heavy... estler, defeated Bill Nelso... o, in 30m. 10s., here tonight ... apanese head lock.

AL SELECTS CINDER SQUAD

Diego-Tiger Meet Will ...ide Conference Title

...Team Has Lost Any ...Meets This Year

Athletes Go Through ...rd Workout Here

...ing to the announcement ...ach Joe Pipal yesterday afternoon ...he has selected twenty-nine tracksters to make the San Diego track trip next Friday night on the Emma Alexander. Pipal had planned to take but twenty men originally on the southern voyage to meet the Aztecs Saturday in the deciding Southern California Conference dual meet. Neither Oxy nor San ...State has lost a dual meet, ...each team holding victories ...Pomona, Redlands, Whittier ...La Verne.

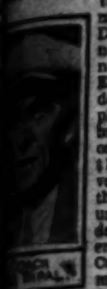

...ACH ...IPAL

...Tiger aggregation went ...a hard workout yesterday ...after a lay-off Tuesday, ...Pipal sent all of the men ...seashore for a dip in the ...The swim was for the purpose of keeping the team from going stale before the conference ...later this month.

...Tiger cinder athletes making the southern trip are Capt. ...Appleton, Johnny Walker ...Fairbanks in the quarter ...and relay; Cecil Howard, ...Tallman, Merton Eggars, ...and Van Entwhistle in the ...Reid Crawford, Bob McC... ...Nard, Dick Bailey, Bob ...Leach, Hungate and ...McInnis in the distance ...and Smith, Webb and Love ...hurdles as well as field ... ...Beetle and Blee comprise ...pole vault trio; Ed Carrey, Dud ...and Tom Richert are going ...javelin; Hall and McDonald ...the high jump with Kre... ...and Hall broad-jumping. In ...Smith, Webb and Hol... ...will be the Bengal entries.

K WETZEL IN FIRST TILT

(...ued from Thirteenth Page)

...will find Art Johns, south-...and Frank Shellenback, ace of ...going into action.

...Stars break camp here Satur-...morning and will go direct to ...Field, Los Angeles, to open ...with the Cubs that aft-... Monday the squad will ...to Oakland, where the ...open the Pacific Coast League ...Tuesday against the Oaks. ...Bobby will twirl the open-...

...day's workout was devoted ...to hitting practice. Vitt ...a little more attack from ...club in order to help out the ... Defensively the team ...going up right along, with ...Lee again showing his old-...form in the short patch.

...Regular-Yannigan game is ...for this afternoon, and ...fray between the two divi-...of the club tomorrow. The ...was called off today in order ...the squad a little rest.

COLLEGE BASEBALL

...10; Southern Methodist, 9. ...Aggies, 3; St. Mary's Col-...

BEARS INVADE HUSKY CAMP

Twenty-two California Trackmen Leave for Indoor Washington Meet

BERKELEY, April 2. (Exclusive)—Twenty-two University of California track men left tonight with Coach Walter Christie for the University of Washington to compete against the Huskies in an indoor meet to be staged at night in the new Washington athletic house.

Tryouts yesterday and today determined the final selection of the men for the 2000-mile round trip. This afternoon those who were already selected for the trip indulged only in slight limbering-up practice. Upon their arrival Friday the Californians will only inspect the new Husky plant. Spikes will not be donned until the next day, Christie announces.

WALT CHRISTIE

Despite the poor showing against the powerful U.S.C. track team, Golden Bear followers are counting on a possible victory against the Huskies. The Californians will enjoy the advantage of having had stiff competition before the Husky meet, something they did not really experience previous to the Trojan encounter.

Capt. Al Pogolotti, California's only first-place winner against the Trojans, will be at a disadvantage in the small Husky athletic house. Pogolotti is a strong finisher in the hurdles, whereas his team-mate, Tom Werdell is a fast starter. The low sticks will be run off around a curve.

Those men selected for the trip include: Sprints—Bisbe, Sparks and Wilson; 440-yard dash—Johnson and Lucas; 880-yard dash—Zelman and Wright; mile run—Mossman; two-mile run—Henderson; hurdles—Pogolotti, Werdell and Bondshue; pole vault—Pool and Koblik; high jump—Jacklevitch and Rice; broad jump—Bias, Garland, Smith and Lom; shot and discus—De Berry; javelin—Curtice and Churchill.

CARNERA TAKES FIRST WORKOUT

(Continued from Thirteenth Page)

the Jim Jeffries ranch. The big fellow is looking forward with enthusiasm to meeting the former heavyweight champions, both giants like himself.

The Olympic yesterday placed a special order for Carnera's gloves which he will use Tuesday night when he meets Neal Clisby, the 220-pound negro, in a ten-round bout. The order was sent to the Sol Levinson manufacturers in San Francisco.

The gloves will be the largest ever used by a fighter in California. His hand tapes fourteen and one-half inches around the open palm. In most of the cities where Carnera has appeared he has had to split open the gloves in order to draw them over his ham-like hands.

CLISBY TRAINING

Clisby has opened his training at a gymnasium in Riverside. He scales 220 pounds now and expects to enter the ring at 210, but he will look like a pygmy compared to the towering Primo.

Two out-of-town promoters were yesterday seeking to book the giant. They are Bobby Evans of Portland and Louis Parente of Oakland.

The board of strategy is still dickering for a picture here and are not taking any more dates until the matter is settled. Carnera's handlers are asking $150,000 for the film, one in which he would play the part of the modern Hercules.

The show is attracting people from all the surrounding towns. Orders for tickets have been received from parties in Bakersfield, Fresno, San Diego and other spots.

Carnera will box daily at 2:30 at the Main Street.

UMPIRES ASSIGNED BY COAST LEAGUE PREXY

Harry A. Williams, president of the Pacific Coast Baseball League yesterday announced the following assignment of umpires for the opening games of the season next Tuesday:

Seattle at San Francisco, Perle Casey and Mike Price.

Hollywood at Oakland, Louis Kolls and Paul Genshlea.

Missions at Sacramento, Forrest Cady and Edmund Burke.

Portland at Los Angeles, Henry Fanning and Edward McLaughlin.

CARDS ACCEPT OXY FOR MEET

(Continued from Thirteenth Page)

time that the Coliseum could not be used, although your telegram of that date indicates that Southern California had known of such possibility for some time."

In a second wire from Masters to Wilson today, Masters requested that officials for the meet be selected as soon as possible. Masters and Coach Dink Templeton will probably go south in a few days to inspect the track chosen by U.S.C. authorities and to confer with them in connection with the selection of officials.

TO MAKE REPAIRS ON TIGER LAYOUT

"Any necessary repairs will be made at Patterson Field, to insure absolute fairness," Gwynn Wilson, graduate manager at S.C. announced yesterday in reply to a telegram from Al Masters. "We plan to bring over any necessary equipment from the Coliseum, so that no fault can be found."

The Occidental track is one of the fastest in Southern California, and is better than the field at California, according to many authorities. Repairs in the high jump, pole vault and broad jump pits are those contemplated. Suggestions by Masters and Templeton, on their trip here, will be accepted, and carried out, if feasible.

TROJANS DISPLAY HIGH-CLASS SPEED

Working out in preparation for their practice meet Saturday with the L.A.A.C. Mercuries, the Trojans turned in some speedy times on Bovard Field yesterday afternoon.

Clif Halstead, the demon miler, who won the four-lap event at Berkeley in slightly more than 4m. 24s., turned in a 660 in 3m. 14 4-5s., which is just about a 4m. 22s. mile, by far the best he has done this year. Lee Hansen showed greatly improved form, running the same instance in 3m. 15 3-5s., while Ellsworth Patterson, erstwhile two-miler, negotiated the distance in 3m. 17s.

Gerald Pearson turned in a 330 in 34 4-5s., which is good for 48 3-5s. in the quarter, according to all the best judges. In Pearson, Woessner and Williams, Coach Dean Cromwell has an exceptionally good trio of 440 men.

RANCHO TRIMS GIRARD, 6 TO 3

(Continued from Thirteenth Page)

the Rancho club, and Johnny De Paolo were four under par figures when they finished trouncing Forrest Cornett and Aubrey Devina, U.S.C. football coach, 6 and 5.

Other matches resulted as follows:

Gibson Dunlap and Milo Marchetti (Rancho) defeated Tom E. Seddon and E. C. Carter (Girard,) 4 and 2.

B. K. Wardell and Paul R. Jones (Rancho) defeated Pick Maule and Gordon Shoaf (Girard,) 4 and 3.

George Lance and H. K. Bachelder (Rancho) defeated Cliff Castle and L. Perry Ferguson (Girard,) 4 and 3.

Phil Carter and Conway Tearle (Rancho) defeated E. E. More and Russ Turner (Girard,) 1 up.

W. L. (Bill) Jeliffe and Victor Girard (Girard) defeated Lee Pendergrass and Harry Robbins (Rancho,) 2 and 1.

Wilbur Johnson and Roland Friess (Girard) defeated C. R. Manhart and D. H. Clark (Rancho,) 2 and 1.

The Rancho team and friends celebrated the victory last night at a banquet.

Rancho last held the title in 1927, the Los Angeles Country Club having held the Peter Cooper Bryce Trophy in 1928 and 1929.

LLOYD TO ENTERTAIN WOMEN GOLFERS

Noted women visitors during the national women's championship, which will be held over the north course, Los Angeles Country Club in October, will be entertained by Harold Lloyd over his picturesque course in Benedict Canyon. This will be a part of the program being arranged for the visiting golfers.

BEVERLEY HILLS DEFEATS SAMOHI

Beverly Hills, thanks to Casey's homer in the fifth, with two on, defeated Santa Monica, 4 to 2, in a practice ball game at the latter team's field yesterday. Armstrong held the beach team to two hits. Score:

	R.	H.	E.
Beverly Hills	4	5	2
Santa Monica	2	2	2

Armstrong and Carroll; Angela and Hopkins.

Bears Down Broncos and Tie Trojans

SANTA CLARA, April 2. (AP)—The University of California varsity tied for first place with the Trojans of Southern California in the California Intercollegiate Baseball League race here today by defeating Santa Clara University, 6 to 2.

Joe Smith, Bear catcher, contributed to the Bears' tallies in the sixth inning with a home run. Bob Gaddy, Bronco pitcher and outfielder, was the hitting sensation of the day with four hits out of four times at bat. He hit two singles, a double and a triple. Score:

	R.	H.	E.
California	6	8	0
Santa Clara	2	9	1

Batteries — Wholitz and Smith; Gaddy, Fatjo and Axt.

Ball Below Level Hard One to Play

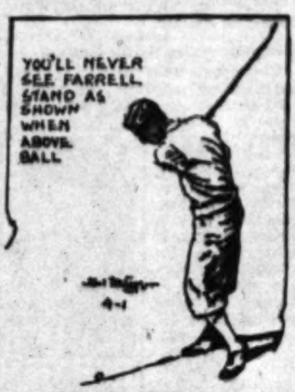

YOU'LL NEVER SEE FARRELL STAND AS SHOWN WHEN ABOVE BALL

BY SOL METZGER

The average golfer cannot alone quite solve the problem of playing a ball that lies on the fairway below his level; that is, one where he is above the ball. Nine out of ten times he dubs it, even if he has had good, but limited, instruction. The rub in the situation is not normal.

Suppose, for example, that Johnny Farrell, a master shot-maker, were to try to play such a shot as he is here sketched. That is Farrell's normal iron swing. What would happen? In his effort to get his clubhead down to the ball Johnny would lose his balance and the shot would be a fozzle.

The tendency on such a shot is to fall into the ball. How can we obviate that, for falling means loss of balance?

The new illustrated leaflet on the Art of Putting" will be sent free to any reader requesting it. Address Sol Metzger, in care of The Times, and inclose a self-addressed, stamped envelope.

Ice Foes Meet in Final Game

The dispute over "who's who" in the championship play-off of the Southern California Senior Ice Hockey League at the Palais de Glace figures to be settled tonight when the Arrowhead Valley Club sextet faces the Shell Oilers. It will be the final and deciding contest of the series. The count now stands at three victories apiece.

Monday night's battle, which was won by the Arrowheads by a 2-to-1 count, has been thrown out as "no contest," it was announced yesterday by President M. R. Kester of the war-torn circuit. Kester stated that the Arrowheads had forfeited the game beforehand by refusing to allow Bert Clark, Shell wingman, to play. With Clark off the ice the contest that followed was only an exhibition, according to Kester.

The Arrowheads claim Clark is ineligible, inasmuch as the former Winnipeg star had not pastimed with the Shells during the latter part of the season. On the other hand, the Oilers claim to have held strings on the diminutive wingman since the start of the league.

LOCAL COLLEGE PUCKS MEET ON ICE TONIGHT

The respective ice-hockey teams of the University of California at Los Angeles and the University of Southern California clash tonight on the ice rink of the Winter Garden at 8 o'clock in a contest for the collegiate championship of Los Angeles. The score between the two teams now stands at one victory for the Trojan pucks and a 3-to-3 tie.

The Trojan victory over the Westwooders was gained during the early part of the season at Yosemite National Park, while the tie game was played several weeks ago at the Winter Garden. Tonight's game was postponed from last Thursday because of a conflict with the U.C.L.A. dedication ceremonies.

LIGHT-HEAVYWEIGHTS COLLIDE AT COMPTON

Frankie Jewett, a Compton favorite, has been signed to meet Bob Douglass in the semifinal to the Tim Patrick-Hugh Shapshire heavyweight bout slated at Compton tomorrow night.

Besides the semifinal, Matchmaker Wallace has signed Ray McTivish to battle Joe Lopez in a featherweight scrap; Vernon LeVint to meet Joe Rivers at the lightweight poundage, and Percy Rodreques against Jo DeLara in a bantamweight tiff.

FAY WILL BOX DORVAL

CHICAGO, April 2. (AP)—Al Fay, protege of Jack Kearns, and Napoleon Jack Dorval, Pennsylvania heavyweight, have been matched for a ten-round bout at the White City arena the 7th inst.

TRAINING CAMP GOSSIP

SAN CLEMENTE (Cal.) April 2. (AP)—Harry Taylor, regular first baseman of the Seattle Indians, will not be in the line-up against the Seals in the opening game of the Pacific Coast baseball season at San Francisco next Tuesday, Manager Ernie Johnson said today.

The Indian first sacker was spiked in a recent practice game and has not sufficiently recovered, it was stated. The Seattle club will break camp tomorrow morning and head for San Jose where it clashes with Portland in an exhibition Friday. Rufus Smith, lefthander, is slated to take the mound.

BEAUMONT (Tex.) April 2. (AP)—The Pittsburgh Pirates in a one-day stand at Beaumont celebrated with singles—twelve of them—to defeat the local entry in the Texas League, 8 to 6, in an exhibition contest.

The Pirates will go to Houston tomorrow for a four-game exhibition series with the Houston club. Score:

Pittsburgh (N.) .. 000 030 230—8 12 0
Beaumont (T.) .. 000 120 201—6 12 3

Mine, Bednar and Riddle; Newman, Piperas, Martin and Baker.

BRADENTON (Fla.) April 2. (AP)—The Rochester Red Wings nicked Flint Rhem for four hits and four runs in the first two innings today, but the Cardinals overcame the lead and won in eleven innings, 7 to 6, to even the series at two victories each.

Rochester ..... 130 020 000 00—6 11 1
St. Louis ..... 111 000 010 01—7 11 0

Early, Carleton and Florence, Jonnard; Rhem, H. Bell, Lynch and Wilson, E. Smith.

FORT WORTH (Tex.) April 2. (AP)—The Chicago White Sox uncorked a ninth-inning rally which netted eight runs to defeat the Fort Worth club of the Texas League, 9 to 3, today. Score:

Chicago (A.) ..... 000 000 108—9 9 1
Fort Worth (T.) ..... 002 000 001—3 8 3

Thomas and Riddle; Whitworth and Snyder.

MACON (Ga.) April 2. (AP)—Brooklyn's powerful bats of yesterday were ineffective today as the Detroit Tigers defeated the Dodgers, 2 to 0, in a game stopped by rain at the end of the fifth inning. Score:

Detroit .... 002 00—2 3 0
Brooklyn .... 000 00—0 2 0

Sorell and Hayworth; Luque and Picinich.

BIRMINGHAM (Ala.) April 2. (AP)—The St. Louis Browns today were thwarted in their desire to gain an even break with the Birmingham Barons when rain caused cancellation of the second of a two-game series.

Tomorrow the Browns are scheduled to meet the Memphis Southern leaguers at Memphis.

Pitcher George Blaeholder, who has not yet signed a contract, sent word from California today that he will remain on the Coast unless the club meets his demands.

COLUMBIA (S. C.) April 2. (AP)—The barnstorming Philadelphia Athletics took the Columbia Sally League team into camp on a rain, wind-swept field today, winning 9 to 2. Haas, Cochrane and Foxx contributed triples and Doc Cramer inserted a pair of doubles. Score:

R. H. E.
Athletics .... 120 040 200—9 13 0
Columbia .... 000 100 010—2 8 1

Earnshaw, Walberg, Quinn and Cochrane, Schang; Coltrane, Foster, Benson and Finney.

CHATTANOOGA (Tenn.) April 2. (AP)—The Senators were convinced today that Goose Goslin's decision to talk baseball with President Griffith was no April Fool joke, and that the slugging outfielder would soon be on the club roster. He was en route for Chattanooga today by way of Atlanta, to which point Griffith sent Trainer Baxter to ride the long-awaited Goslin over in the president's automobile.

Today's game had the Senators opposing the Chattanooga Lookouts in the final contest with the local club. Aided by homers of Powell and Cronin, Johnson's men beat the Lookouts yesterday, 4 to 3.

NEW ORLEANS, April 2. (AP)—If the New York Giants stay here much longer they'll lose the services of Mel Ott, the one-time boy wonder, who clouts them far and often. New Orleans is Ott's native city and apparently he could be elected Mayor without making a speech. Everywhere the Giants go Ott is pointed out, the hero of the hour. And the city has taken to Manager John McGraw as well, as ever since he declared Ott to be "a phenomenal outfielder and the greatest natural hitter in the business."

DALLAS (Tex.) April 2. (AP)—Art Shires is reaching mid-season form. The White Sox first baseman yesterday played his first full practice game and got a double, single and a walk—and bantered with the spectators.

The Sox today had a game with the Fort Worth club of the Texas League at Fort Worth, and were out to follow up yesterday's 7-to-1 victory over Dallas.

ATLANTA (Ga.) April 2. (AP)—The Cincinnati Reds made it two in a row over the Atlanta Crackers here today, taking a 6-to-4 decision in a damp and chilly contest. The Crackers broke loose in the ninth to nick Ray Kolp for four runs before he could subdue them. Score:

R. H. E.
Cincinnati .... 000 021 021—6 11 0
Atlanta .... 000 000 004—4 10 0

Donohue, Kolp and Sukeforth; Dumonich, Nimits and Wingo, Yelle.

JACKSONVILLE (Fla.) April 2. (AP)—Two more members of the Brooklyn Robins have been released by Manager Wilbert Robinson. Kent Greenfield, who has seen lots of big-league service with the New York Giants and Boston Braves, has been sent to Fort Worth of the Texas League, and Luther Roy, another pitcher, obtained from the Phillies, has been released to Chattanooga of the Southern Association.

Bruin Diamond Team to Play Northern Foes

Seventeen members of the University of California at Los Angeles baseball team will entrain tonight for the San Francisco Bay District to play the next four games on the Bruin diamond schedule. California, Stanford, St. Mary's and Santa Clara will be met within five days starting tomorrow.

The seventeen men Coach A. J. Sturzenegger is taking on the trip up north are as follows: Bill Brubaker, sensational sophomore shortstop; Bill Cmapbell, catcher; Al Chamie, right field; Vernon Charlston, pitcher; Ted Dennis, third base; Tommy Devlin, catcher; Lee Duke, pitcher; Fitzgerald, third baseman and utility man; Bob Ford, pitcher; Bill Gilbert, left fielder; Harry Griffith, pitcher; Carl Knoles, first baseman; Capt. Jimmy Lehy, second baseman; Larry Marion, catcher and first baseman; Cliff Simpson, outfielder; Jimmy Soest, center fielder, and Les Ward, pitcher.

Eddie (King) Solomon, pitcher, is unable to make the trip because of outside work, so Bob Ford will be taken in his place. Griffith and Ward are the first choices on the hurling staff.

KETCHELL, ROCHE GO CALLED

OAKLAND, April 2. (AP)—Unable to find a suitable substitute for Wesley Ketchell, Salt Lake City middleweight, who was taken ill last night, Promoter Louis Parente has called off tonight's scheduled ten-rounder between Ketchell and Joe Roche of San Francisco.

Willie Hoppe to Play Here in Cue Tilts

Willie Hoppe, world's 18.1 balkline billiard champion and for sixteen years the 18.2 kingpin, will face the toughest opposition that can be sent against him in his matches at the Jones parlors here tomorrow, Saturday and Sunday. Clifford Jones, local cue impresario, has been lining up opponents for the world's famous player and he has declared that only the best will be picked. Hoppe's matches will be staged at 3:30 in the afternoons and at 8:30 in the evenings, beginning tomorrow.

The three leading three-cushion artists of the Los Angeles open tournament, which is now in progress, have been selected to face the champion in the evening tilts. They are Charley Jordan, Bill Lane and Clifford Jones. While none of them is expected to emerge the winner over Hoppe, each hopes to make the wizard of the cushioned table extend himself.

English Race King Will be Invited Here

Dr. Fred Loring, head of the contest board of the American Legion Speedway, yesterday paused in his work of making arrangements for Sunday's 100-lap auto race, to state that he intends to send Kaye Don an invitation to bring his "Silver Bullet" to Southern California. While the English speed king could not possibly drive his elongated mechanical creation at the local course due to the fact that the speedway is of saucer shape, Loring believes that Don might find the surface at Dry Lake, California, fitting for his speed trials.

With the Silver Bullet, the Englishman is endeavoring to better the speed record of 231 miles an hour hung up by Sir Harry Seagrave a year ago. He has made several attempts at Daytona Beach, Fla., without getting results and is reported to have declared that the beach is too rough at the present time for fast driving.

Dry Lake is four miles in length and has a smooth, hard surface that Loring claims would be ideal for Don's purpose.

Pick Sheridan to Collect in Legion Battle

Homer Sheridan rules a favorite over Joe Bitto in the main event at the Hollywood American Legion Stadium tomorrow night. Bitto has a draw and technical knockout over Sheridan, but Homer has more class than the former sailor. However, Bitto's aggressiveness and stout heart make him a good short-ender. He recently held Ernie Owens to a draw and gave away thirteen pounds in weight. Many thought Joe won the fight.

HOMER SHERIDAN

Opinions are divided in Hollywood. Bitto has his boosters. They think Joe will outgame Sheridan and allege he did it when Homer folded up the last time they fought and claimed a bad knee.

Changes have been made in the semi-wind-up and special event. Ray Still fights Eddie Burnbrook and Eddie is favorite. Kid Avelino meets Jimmy Piela in the special. Piela looks to be too good for Avelino, who is a new one to Hollywood fans.

Tom Gallery announced that Cecil Payne will fight Hector McDonald next week in the main event. McDonald claims a win over Billy Townsend.

THE NEW MODELS IN EDWIN CLAPP SHOES AT THE Edwin Clapp STORE BY WITT C. DAVIS 647 SOUTH HILL HOLLYWOOD STORE 6621 HOLLYWOOD BLVD. 12

HOLLYWOOD LEGION STADIUM BOXING FRIDAY NITE 8:30

...the fastest shoes in ...lly tanned leather. ...and heel plates that ... to $20 ...less expensive field-...ups them every time. ...value at $1.95

...Official National ...is the ball they use ...ld Series. $2. ...abe Ruth Ball $1. ...om 10¢ up.

...raph" Bats. Thor-...and oil-tempered. ...y big leaguers. ...50 ...s from 50¢

You will enjoy living here!

...more interesting place in Chicago, from which ...enjoy the myriad attractions of the city, than this ...lake-side hotel, The Drake. Wide-windowed, ...rooms overlook beach and bridle path. Yet but ...minutes' walk takes you to the heart of down-...Chicago. Here you may live as *comfortably* as in ...own home.

...Drake service and food have long been famed for ...excellence. Popular prices prevail in the spark-...black and white Italian Room, one of Chicago's ...sought eating places. Write now for Illustrated ...and information on Special Discount offered ...extended Summer visits.

Rates as low as $5.00 a day single room with bath; $6.00 double. The Drake is under the Blackstone management, the world's standard in hotel service.

DRAKE HOTEL Chicago

...8 CARNERA

THE MAY COMPANY

Men! Today Is The Day! The Year's Big Topcoat Event Is Here Now!

800 SPRING TOPCOATS

A Seventh Anniversary Treat! Choose Your New Coat and

DEDUCT 20%

Men! Here's Topcoat news extraordinary! Ready today! A timely event that will set men talking—make men tell friends—set new records for Anniversary selling. 800 new coats—fleeces, llamas, camel's hair, gabardines, If you want a topcoat that's packed with wear and value, it is here. Topcoats of May Company quality at savings no man will care to miss.

Your Coat is Here--- Note the Savings!

At $29—Deduct 20% $23.20
At $35—Deduct 20% $28
At $40—Deduct 20% $32
At $45—Deduct 20% $36
At $50—Deduct 20% $40
At $60—Deduct 20% $48
At $75—Deduct 20% $60

Remember every wanted model ... single or double breasted. Square shoulder styles ... raglan sleeves ... belted or plain back ... silk lined ... piqued sleeves. New tans, grays, blues and browns. An Anniversary treat no man will want to miss!

(The May Company—NEWLY ENLARGED MEN'S SHOP—Second Floor)

RADIO TO COVER PHONE HOOK-UP

North and South America to be Linked Today

Two Stations to Broadcast Historic Event

Famed Tenor on Program for Tonight

The Times Forum, KHJ, at 1:30 p.m. Fred Hogue, staff writer, on "Unemployment." World-wide news at 12:30, 4:45 and 10 p.m.

BY JOHN S. DAGGETT

Blanketing both North and South America and tying them more closely together, line telephony will be inaugurated today between the two hemispheres. Tune in at 8 a.m. on either KHJ or KFI and sit in on the history-making episode.

Not only through the gigantic network of the American Telephone and Telegraph Company, but also through the ether waves of major broadcast stations will the event be sent to remote parts of the world.

President Hoover will speak to sister nations in South America and responses will come from Presidents of Argentina, Chile and Uruguay. It is probable that executives of major cities in the United States also will speak on the program.

CITY TO BE CONNECTED

President James Monroe, who inaugurated the famous doctrine bearing his name knitting more closely the destinies of the South American republics with that of the United States, would feel that this is a fulfillment of his most ardent wishes.

Gov. Young, Mayor Porter, John Austin, president of the Los Angeles Chamber of Commerce, and the resident consuls of Latin American republics will be on hand when Los Angeles is connected.

KHJ, following a concert by the Don Lee orchestra at 7 o'clock tonight, will present Charles Frederick Lindsley and a competent cast in "The Knife." These Lindsley dramas are different entertainment and will appeal to you. At 8 p.m. the Merry Makers, in the words of KHJ's feature director, Richard X. Creedon, will put on the best program yet concocted. At 9 p.m. Mood Pictures will bring a half hour of organ, orchestral and vocal music.

TENOR SCHEDULED

KFI at 7 p.m. will present Beniamino Gigli, one of the world's greatest tenors, as soloist on a Radio Victor program. Nathaniel Shilkret will wield the baton and Lou Raderman will be violin soloist. Gigli will sing "O Paradiso" from "L'Africana," the aria, "Una furtiva lagrima" Donizetti's "Elsir D'Amore" and other numbers. At 7:30 p.m. the Standard Symphony Hour with Dr. Artur Rodzinski and the Los Angeles Philharmonic Orchestra will be heard in the works of Delibes, Gluck and Wagner. This hour is always excellent.

KNX begins its musical morning at 11 o'clock with a concert by the KNX Symphony. The works of Herbert, Finck, Finden and others will be a feature. At 12 noon a few songs and a few laughs are guaranteed by Frank Braidwood and Company, while 7 p.m. brings a symphony orchestra with light operatic selections.

KECA as its most featured programs has the Yantis Trio at 8:45 p.m. while at 10:15 p.m. the Los Angeles Oratorio Society will be heard in excerpts from Bach's Mass in B minor.

TWO PLAYS TO DIAL

KFWB at 8 a.m. will have the Radio Trades Association frolic at the Los Angeles Breakfast Club. This should start your morning right.

KTM at 9 o'clock tonight presents its Little Theater in two short playlets, "The Little Wretch" and "Sawdust." Competent casts promise to make it worth your dial.

Yesterday's Times Forum was devoted to the advancement of aviation by the Junior Chamber of Commerce. The program, arranged by Harold Bener, included talks by President LeRoy Owen and Adna Leonard. Entertainment by Marcus Beeks, baritone; Glenn Hood, "The Songbird of Yosemite Valley," and Bill Cady, novelty singer. Verna Hatfield accompanied Mr. Beeks, and Sandy Wilson assisted Bill Cady.

RADIO DIAL

KMTR—570 K., 526 M.
KFI—640 K., 468.5 M. (C)
KMPC—710 K., 422.3 M.
KELW—780 K., 384.4 M.
KTM—780 K., 384.4 M.
KHJ—900 K., 333.1 M. (C)
KFWB—950 K., 315.6 M.
KFVD—1000 K., 299.8 M.
KNX—1050 K., 285.5 M.
KMIC—1120 K., 267.7 M.
KGFJ—1430 K., 249.9 M.
KECA—1430 K., 209.7 M. (C)

From Programs Submitted by Stations)
(ALPHABETICALLY ARRANGED)
(F)—Denotes feature program.
(C)—Denotes chain broadcast.

6 to 8 a.m.

KFI—Market reports, 7:30; ballads at 7:45.
KHJ—Recordings; stock exchange reports, 7:30; Happy Johnson, 7:45.
KMTR—Punch and Judy, 6-7; Breakfast Club, 7-9.
KNX—Exercises, 6:45 to 8.
KTM—Eye Opener; ranch hour at 7.

8 to 10 a.m.

KFI—Shell Happy Time; Song and Patter at 9; President Hoover and South America, 8 (C) (F.)
KFWB—Radio Trades Assn. at Breakfast Club, 8 (F.) Te Groen's Band, 9; Gus Mack, baritone.
KHJ—President Hoover and South American Presidents, 8 (C) (F.) recordings; Feminine Fancies at 9:30 (C.)
KMTR—Frolic to 9; home talk; music.
KNX—Prayer; time signals, 8:55.
KTM—Spanish program, 8:30.

10 a.m. to 12 Noon

KECA—"Canny Cook," 11:45 (C.)
KFI—Woman's Magazine of the Air; symphony lesson at 11 (C) (F.)
KFWB—Jean Cowan at 10:30 and Syncopators; string quintet at 11:30.
KHJ—Agnes White, 10:45; Charles Hamp, 11; American School of the Air, 11:30 (C) (F.)
KMTR—Happiness Girl at 10; Joy Boys at 10:30; organ, 11:30.
KNX—Eddie Albright; KNX Little Symphony, 11:30.

12 Noon to 2 p.m.

KECA—Soloist at 12.
KFI—U. S. Dept. of Agriculture; off the air to 2:15.
KFWB—Dixieland Syncopators, 12:30; Boswell Sisters.
KHJ—Concert orchestra; Times' world-wide news, 12:30; Jr. Chamber of Commerce, 12:45; Times' Forum, 1:30, Fred Hogue, "Unemployment."
KMTR—Prosperity hour; Ralph Little's Orchestra, 1:15.
KNX—Eddie Albright, reading "Crouchback," 1:30.
KTM—Organ at 1.

2 to 4 p.m.

KECA—Jerome Powers, piano, at 3; ballads at 3:30.
KFI—L. A. Fire Dept. Orch., 2:30; Sylvia at 3:30.
KFWB—Cubs vs. Angels, 2:10.
KHJ—Happy Go Lucky Hour, KFRC at 2; Civic Repertory Theater, 3:30 (C) (F.)
KMPC—Organ recital at 3:30.
KMTR—Banjo Boys, 3-4; Spanish program, 2:30.
KNX—U.C.L.A. Women's Glee Club, 3; French at 2:30.
KTM—Food for Thought at 3.

4 to 6 p.m.

KECA—Half hour in Washington (C) (F) 4:30; sunshine hour (C.) 5.
KFI—News Bureau at 4:15; Big Brother, 4:30; Baron Keyes at 5; stock market at 5:45.
KFWB—Everett Hoagland's Troubadors.
KHJ—Bernard Levitow Orchestra, (C); Nell Larsen and Elvia Allman; Times' world-wide news, 4:45; Fred Wile from Washington (C) (F) at 5:15; recordings.
KMPC—Sunset Melodies, 5:30.
KMTR—Recordings; Trading Post at 4:30.
KNX—KNX Symphony at 4; L. A. Boat Show, 4:15; Big Brother, 5:15; travelogue at 5.
KTM—Popular tunes at 4.

6 to 7 p.m.

KECA—Maxwell House Melodies, 6:30, (C) (F) dance orchestra at 6.
KFI—Winifred Donaldson, contralto, at 6; Nick Harris at 6:30.
KFWB—Pacific Salon Orch. and soloist.
KHJ—Charlie Wellman and 6 Peppers at 6:30.
KMTR—Organ at 6; the 2 Harrys at 6:30.
KNX—Country Jane, vocalist.

7 to 8 p.m.

KECA—Playgoers Memories; organ recital, 7:30.
KFI—Standard Symphony (C) (F.) 7:30; Radio-Victor hour (C) (F.) at 7.
KFWB—Cecil and Sally at 7; the Daffydils (F.)
KHJ—Don Lee Orchestra at 7; Prof. Lindsley playlet, 7:30 (F.)
KMTR—Capt. Salisbury, world adventurer; Civic Repertory play at 7:15; Dare Sisters, 7:45 to 8:30.
KNX—Orchestra, 7; Hap and Sap at 7:30 (F.)

8 to 9 p.m.

KECA—Yantis Trio, 8:45; Amos n' Andy at 8:30 (C) (F.)
KFI—Arthur Lang, baritone, 8:30 and ensemble.
KFWB—Piano solos, Boswell Sisters; Bert Butterworth at 8:30.
KHJ—Merry Makers (F.)
KMTR—Theater of the Air at 8:30 (F.) Dare Sisters at 8.
KNX—Luboviski Trio (F.)
KTM—Highway Highlights (F.)

9 to 10 p.m.

KECA—Memory Lane (C) (F.) Eddie Armstrong, ballads, 9:30.
KFI—Tom Terris at 9 (F.) Symphonet and Packard Orchestra and soloist, 9:30.
KFWB—Southlanders and soloist.
KHJ—Mood Pictures, 9:30 (F.)
KMPC—Killing the Blues at 9.
KMTR—Re-created prizefight (F.) Happy Harry, 9:30.
KNX—Musical Musketeers; Dan Amaizo and violin at 9:15 (F.)
KTM—KTM Little Theater (F.)

10 p.m. to Midnight

KECA—Literary Digest Poll (C.) L. A. Oratorio, "Mass in B Minor, 10:15 (F.)
KFI—Max Fisher Cafe orchestra, 10:30.
KFWB—Aaronson's orchestra at 10; Gus Arnheim Orchestra at 11.
KHJ—Times' world-wide news at 10; Burtnett's Dance Orchestra.
KNX—Johnny Hamp and Kentucky Serenaders at 11:15.
KMPC—Musical program at 10.
KMTR—Hawthorne Dance Marathon; Musical revue at 11; "8 Ball" at 11.
KTM—Paris Inn, 11-12; reader's hour at 10.

Midnight to 1 a.m.

KHJ—Organ.
KMPC, KNX, KTM—Records.

OCCUPANT OF WAGON INJURED IN AUTO CRASH

Thrown more than forty feet when the wagon in which he was riding was struck by an automobile, Hejreno Hernandez, 344 Lexington street, Pico Park, yesterday was taken to the General Hospital suffering from a possible fractured skull and other injuries. The accident occurred shortly before noon in the 5700 block on East Ninth street.

FILM BODY ORGANIZED BY ROGELL

Independent Company Will Make Four Elaborate Pictures This Year

A new independent film producing organization has been formed in Hollywood and will begin an extensive program immediately. It will be known as Rogell Productions, Ltd., and is headed by Albert Rogell, who has been directing for more than ten years. He is associated with local and eastern capital in the project.

AL ROGELL

Plans thus far completed call for four elaborate talking pictures this year. Headquarters will be at Metropolitan Studios. The stories scheduled for the first year's productions are "April Showers," "Rich Men's Wives," "Daughters of the Rich" and "White Shoulders."

Rogell will release his productions through the Tiffany Company. His long record of success as a director has been climaxed with "Mamba," now enjoying a long run in New York.

INGLEWOOD PARK CEMETERY
An absolutely permanent Burial Ground
Largest in Southern California
PLeasant 3144

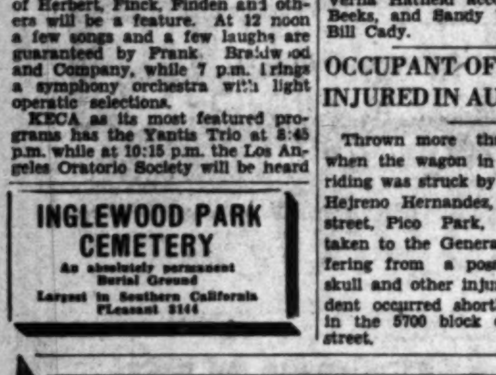
Apartment Hunting?

Let Times rental columns guide you to a place that fits your family requirements—furnished or unfurnished—in the location you like best.

TIMES WANT ADS
MAdison 2345

Also flats, rooms and houses are offered through Times' great rental service.

YOUNG BEAUTY WINS CONTRACT

Lupe Velez Scheduled for Lead in "East Is West;" Richard Dix Slated to Star in "Cimarron;" Harry Langdon Negotiating With Fox

BY GRACE KINGSLEY

Beauty, talent and youth are all combined, we are informed, in most engaging fashion in the newest actress to be signed by Metro - Goldwyn-Mayer.

HARRIET LAKE

She is Harriet Lake, 19 years of age, and an accomplished musician and dancer, although she has done nothing for the public so far outside of a school exhibition or two. Miss Lake was signed yesterday to a long-term contract, following voice, personality and dancing screen tests at the M.-G.-M. studios. Officials claim she is the find of the year.

Miss Lake should turn out to be all that is hoped for her as an actress if there is anything in heredity, environment and training, since she is the daughter of Annette Lake, concert soprano, teacher and of late coach for various film stars along voice-culture lines.

So far no announcement is made as to what Miss Lake's first screen work will be, but it is known that she is to be featured from the start.

LUPE VELEZ PLAYS UNIVERSAL LEAD

The vivid and fascinating Lupe Velez, we learn, is scheduled to play the heroine role in that intriguing comedy - drama, "East Is West," when Universal produces the play as a talker.

LUPE VELEZ

At present Miss Velez is busy on another picture, after which she hopes to have a short vacation before going to work again. She has just bought a beautiful home in Beverly Hills and is furnishing it, and she is so interested in this that she says nothing can drag her away, even the allurements of Europe.

Three Contracts Renewed

The contracts of three important personages at Universal City have just been renewed, we learned yesterday.

Barbara Kent is to continue to play leads for several years to come, except when loaned to other companies. Miss Kent has firmly established herself in the hearts of the fans by her excellent work and her winning personality.

William Wyler, responsible for the success of several recent Universal pictures, has been placed under a new contract.

Tom Reed, who is famous for his clever dialogue and adaptations, likewise has received a new contract.

"Holiday" Cast

An important cast will interpret Pathe's screen talking version of "Holiday," which E. H. Griffith will direct.

Ann Harding is to have the leading feminine role, Edward Everett Horton the leading male role, while Mary Astor is also to have a featured role. She will play the sister of the heroine.

The picture is to be one of the specials of the Pathe year.

NEW RICHARD DIX CHARACTER LOOMS

R.-K.-O. apparently has really decided to give Richard Dix a break in important dramatic roles from now on.

RICHARD DIX

It appears that Dix will play the featured male lead in "Cimarron," which R.-K.-O. lately purchased to be filmed as a talker.

In the meantime Dix is working in a picture entitled "I Love You," directed by Mel Brown.

It is said that the role in "Cimarron" which Dix will portray, in case it is decided that he shall appear in the film, is one calculated to suit his talents like a glove. It is a part requiring subtlety of characterization and powers beyond those necessary for many of the roles in which he has been cast of late.

Harry Langdon With Fox

There is every likelihood, we hear, that Harry Langdon will sign a long-term contract with Fox Films.

HARRY LANGDON

It is known that negotiations are on for the comedian to sign an agreement, whereby his services will be secured for star roles in comedies, and for other featured parts in Fox pictures.

At present Langdon is busy with Warner Brothers, who want him for still another picture, we hear. His contract with Hal Roach is nearly finished.

Mary Brian for "Whoopee"

While there is nothing definitely settled it is known that Mary Brian has been at United Artists, taking tests for the leading role opposite Eddie Cantor in "Whoopee."

Miss Brian is under contract to Paramount, but it is understood that that organization may be willing to loan her to the other for so important a part.

Clyde Cook in It

Clyde Cook, one of the best-known character comedians of the screen, has won the assignment as master of ceremonies for the old-timers' section of the new Metro-Goldwyn-Mayer revue, "The March of Time."

The comedian is to introduce all the acts in Part I of the three-part revue, which comprehends entertainment of the past, present and future.

"King of Jazz" Announced for Fox Criterion

Featuring Paul Whiteman and his orchestra, "The King of Jazz" comes to the Criterion Theater on the 19th inst., as announced exclusively in The Times. Hailed as the acme in screen revues, "The King of Jazz" is expected to play to record - breaking patronage at the Criterion.

PAUL WHITEMAN

Paul Whiteman, John Murray Anderson and George Gershwin cooperated in the making of the new production. For more than six months Universal imported one group of actors after another from New York and London, and at one time it was decided to split the film into two or three parts. The production now contains everything originally planned.

Premiere Plans for McCormack Film Completed

Arrangements have been completed for the western premiere of the John McCormack lyrical romance, "Song O' My Heart," on the night of the 19th inst., at Grauman's Chinese Theater. This presentation of the talking-picture debut of the noted tenor will be the only showing on the Pacific Coast until September.

McCormack sings eleven songs in this production, including several of his best-known ballads which have been heard around the world. The lyrics of the songs form a part of the story and advance the action logically and naturally. The songs include "Then You'll Remember Me," "Kitty, My Love," "The Rose of Tralee," "Loughi Sereni E Cari," "Little Boy Blue," "Ireland, Mother Ireland," "I Hear You Calling Me" and "A Pair of Blue Eyes."

OAKIE IN SAILOR ROLE

Jack Oakie, one of the screen's most popular comedians, plays a role in "Hit the Deck" at the Uptown Theater that has been taken by a number of prominent stage and screen stars. When "Hit the Deck" was staged at the Majestic as a musical comedy a few years ago, Buddy Wattles had the role that Oakie is now portraying. A little later Richard Barthelmess was starred in a silent film version. Now, Oakie is covering himself with glory as the inimitable sailor.

Whispers in the Wings

BY MURIEL BABCOCK

HENRY DUFFY has acquired two plays, one new and one with a brand-new name, which he says he will show in Los Angeles pretty soon.

The new play is "The Blue Ghost," by Bernerd J. McOwen, who was responsible for "The Skull" seen here awhile back. It is a mystery play and is now running at the Forrest Theater in New York.

The one with the fresh title is "Elizabeth Sleeps Out" and is none other than Leslie Howard's "Murray Hill," which was produced in the East some time ago. It seems that under the sobriquet, "Elizabeth Sleeps Out," the play has just done nine weeks of good business in Vancouver, B. C., where a week's run has heretofore been considered quite an achievement. Duffy is looking for a leading woman for it.

"Holiday" Cast Named

For that matter, activity has been brisk about the Duffy headquarters at El Capitan Theater these last few days, what with "Broken Dishes" opening and rehearsals for "Holiday," the Philip Barry comedy, getting under way.

The cast for "Holiday," as far as important parts are concerned, was completed yesterday. Phil Tead and Alexander Clark, Jr., are to have the two male leads. (Dale Winter, of course, has the feminine lead.) Others to be seen will be Helen Baxter, Olive Cooper, James Fortier and Robert Keith.

The Ziegfeld Stock Company

Oliver Ziegfeld, who says he is a cousin of Flo, and Katherine Kavanaugh, a writer, have organized a new Los Angeles stock producing organization. It is to be called the Ziegfeld Stock Company.

Hugh Allan, young motion-picture actor, has been engaged as leading man and will be seen first in "Only Sally Ann." Rehearsals are to start next week and the plan is to take the show out to some of the nearby towns before bringing it into Los Angeles.

Allan won attention for himself in "Annapolis" and "Dress Parade" for Pathe last year. He has just returned from Honolulu, where he played in "Aloha."

"Little Show" Postponed

Now it looks as if Fred Allen, who was one of the head men of "The Little Show" in New York, would act in the same capacity when the revue is seen here. At any rate, opening of the production has been postponed four weeks, which means some time in May.

ACTRESS BUSY

Joan Bennett is busy these days at the old Vitagraph studio where the exterior scenes are being taken for "Moby Dick," in which she plays opposite John Barrymore for Warner Brothers.

OUR FAMOUS AIR SYSTEM INSURES YOUR HEALTH
8th & B'DWY
GEORGE ARLISS
"The GREEN GODDESS"

BILTMORE
NOW
MATINEE TODAY
AND EVERY DAY at 2:30
EVERY NIGHT AT 8:30
ACROSS THE WORLD
MR and MRS MARTIN JOHNSON
Featuring Three Boy Scouts in Africa
RESERVED SEATS—ALL SHOWS
MATINEES 50¢ AND 75¢—NIGHTS 50¢, 75¢ AND $1.00

MASON TONIGHT 8:15
"RAH RAH DAZE"
NEW COLLEGE MUSICAL COMEDY
WARING'S PENNSYLVANIANS
ALL STAR CAST AND CAMPUS CHORUS

VINE ST.
Mat. Thurs. and Sat.
ANDY WRIGHT'S
PHILADELPHIA
Satirical Melodrama

FOLLIES THEATRE
MAIN AT FOURTH
BURLESQUE
"HONEY DEW GIRLS"—With 50 People
ALL STAR BURLESQUE CAST
40 AMERICAN DANCING BEAUTIES
MIDNIGHT SHOW EVERY SATURDAY

19th SEASON
100 IN CAST
MISSION PLAY
At SAN GABRIEL
R.D. MacLEAN AS FRAY JUNIPERO SERRA
EVERY AFTERNOON EXCEPT MONDAY 2:15—WED. AND SAT. EVE. 8:15
PRICES 50¢ 75¢ $1.00 $1.50 $2.00

Cafes
Restaurants
Tea Rooms
Where to Dine and Dance
Coffee Shops
Cafeterias
Hotels

Hear Them Every Night!
IRVING AARONSON'S COMMANDERS
BLOSSOM ROOM
"The Playground of the Stars" where every nite is a BIG nite!
MONDAY NIGHT
(April 7)
One of America's Favorite Comediennes
ELIZABETH MURRAY
Guest Artiste
Singing a Cycle of Her Song Hits the Past and Present.
ROOSEVELT Hotel
FRANK CUMMINGS Jr. MANAGER
Hollywood
CHEF'S SPECIAL SUNDAY DINNER $2.00
Served in the main dining room.

TONIGHT!
Paris Inn Premier Motion Pictures
SEE YOURSELF ON THE SCREEN
DON'T FAIL TO COME
PARIS INN, 210 E. Market. Ph. VA. 2965

T-BONE STEAK DINNERS—50c and 60c
Delicious French Frys—Hot Biscuits and Honey
"THEY ALWAYS COME BACK"
Try Our Special CASEY JONES PLATE, 25c. We Are the Originators. Open 6:30 A.M. to 11 P.M.
ROYAL CAFE 3210 Sunset Blvd.

CHARTERS TOWER INN 5714 W. Pico Blvd.
STEAK, CHICKEN OR SQUAB DINNER, $1.25
Free Parking. Phone ORegon 8906. Open 4 till 12 P.M.

Theaters—Amusements—Entertain

Paramount
6th AND HILL VA 2041
TODAY—10 A. M.
ONLY THE PRODUCERS, DIRECTOR, AND STAR OF "WINGS"—could have made a greater picture than "WINGS"
Here it is!
BUDDY ROGERS
in
"YOUNG EAGLES"
A Paramount ALL-TALKING Triumph
Imagine all other flying pictures rolled into one . . . and you haven't imagined half the unforgetable thrills—ecstatic romance of "young eagle
DIRECTED BY WM. WELLMAN (WHO MADE "WINGS") WITH
Jean Arthur—Paul Luka
Stuart Irwin
"BELLE OF THE NIGHT" ALL-TALKING PARAMOUNT COMEDY
PARAMOUNT SOUND NEWS
TALKARTOON
ROBERT BRUCE NOVELTY
MILTON CHARLES

NOW—PUBLIX THEATRES PAGEANT OF PROGRESS
UNITED ARTISTS
BROADWAY AT NINTH
Lupe VELE
in United Art Inspiration
HELL HA
with
JEAN HERS
A Henry King Production
35¢ 10 A.M. 1 P.M.

AT LAST!
The MOST POWERF ALL-TALKING PICTU EVER FILME
TIFFANY'S
JOURNEY'S END
Directed by JAMES WHALE
The GREATEST DRAMA OF ALL TIME!
A SCREEN FEAST THAT EVERY MOTION PICTURE EXECUTIVE, STAR, PLAYER, AND THE PUBLIC AWAIT WITH KEEN ANTICIPATION
GALA OPENIN THURS. EVE.
MAYA THEAT
BOX OFFICE SALE FRI APRIL 4th

LOS ANG BOAT SHO
AT THE AMBASSADOR AUDITORI
MARCH 29th TO APRIL 5th INCL.
2:30 TO 10:30 DAILY
GREATEST ARRAY OF PLEASURE CRAFT EVER SHOWN IN THE WEST
SPARKLING ENTERTAINMENT
FANCHON & MARCO SUNKIST BEAUTIES IN A SPECIAL REVUE
ADMISS 50¢

MILLION DOLLAR 3rd & B'DWY.
Matinee 25¢
WILLIAM POWELL in "STREET of CHANC
6 New ACTS VAUDEVILL

BURBANK THEATRE MAIN AT 6TH
VAUDEVILLE — STAGE
featuring Chorus of 30 Girls
100% TALKIE "SOUTH SEA
Mats., 25c NITES

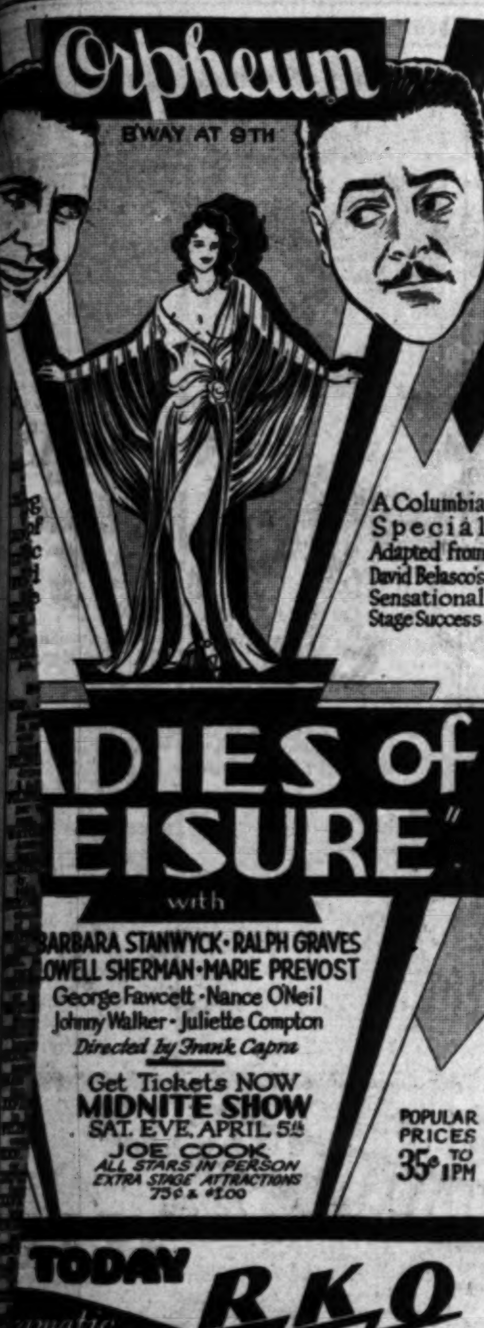
Orpheum
B'WAY AT 9TH
A Columbia Special Adapted from David Belasco's Sensational Stage Success
"LADIES of LEISURE"
with
BARBARA STANWYCK · RALPH GRAVES
LOWELL SHERMAN · MARIE PREVOST
George Fawcett · Nance O'Neil
Johnny Walker · Juliette Compton
Directed by Frank Capra
Get Tickets NOW
MIDNITE SHOW
SAT. EVE. APRIL 5th
JOE COOK
ALL STARS IN PERSON
EXTRA STAGE ATTRACTIONS
75¢ & $1.00
POPULAR PRICES 35¢ TO 1 PM

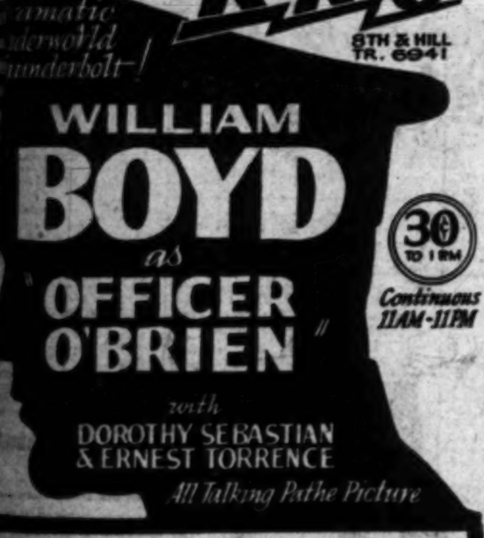
TODAY R-K-O 8TH & HILL TR. 6941
Dramatic Underworld Thunderbolt—!
WILLIAM BOYD as "OFFICER O'BRIEN"
with DOROTHY SEBASTIAN & ERNEST TORRENCE
All Talking Pathe Picture
30¢ TO 1 PM
Continuous 11 AM–11 PM
ONLY R-K-O VAUDEVILLE SHOW IN TOWN
FOUR DIAMONDS IN SONG, DANCE AND COMEDY
WALTER "DARE" WAHL · The Great Rolle
VALENTINE VOX & EMILY WALTERS
THE KING & QUEEN OF VENTRILOQUISM

11 days more
AND THEN ONLY A MEMORY OF THE GREATEST ENTERTAINMENT THIS TOWN HAS EVER SEEN!!!! SEATS NOW FOR ALL REMAINING PERFORMANCES — BRING THE FAMILY — DON'T MISS IT!!!!
LAWRENCE TIBBETT
ROGUE SONG
Grauman's CHINESE 500 MATINEE SEATS 50¢

HENRY DUFFY THEATRES
EL CAPITAN GRANITE 1147
"BROKEN DISHES" by Martin Flavin
PERCY POLLOCK — GRACE STAFFORD
MAT. SAT.
PLAYHOUSE GRANITE 1131
THE BELOVED CHARACTER COMEDIENNE
May Robson
THE JOYOUS LAUGH FROLIC
"Helena's Boys"
PRESIDENT TRINITY 0476
THE PRINCE OF COMEDIANS
TAYLOR HOLMES
in THE GAYEST LAUGH RIOT
"YOUR UNCLE DUDLEY" with FLORENCE ROBERTS
MAT. TODAY
SEATS ON SALE AT OUR BOX OFFICES · BDWY. DEPT. STORE · MAY CO.

ACTING IN LOVE STORY ATTRACTS

Excellent Cast Seen in "Ladies of Leisure" at Orpheum Theater

BY EDWIN SCHALLERT

Regeneration . . . the theme. Tears . . . the result. For sheer beauty and sentiment it comes mighty near being a gem in picture production does "Ladies of Leisure," which opened yesterday at the Orpheum Theater.

This is a feature directed by Frank Capra, and including Barbara Stanwyck, Lowell Sherman, Ralph Graves and Marie Prevost among its leading players, with important work also done by Nance O'Neill and George Fawcett — notably, in one scene, by the former. The film is an adaptation of the David Belasco play "Ladies of the Evening," but is idealistically removed from its original.

Really this impression of a girl's quest for happiness has much to commendt it. The individual performances are exceptional, particularly Miss Stanwyk's, and there is a clear-cut interest of both comedy and pathos. The production has the fault that it tends to draw out too long certain situations, and therefore proves a slight test for the audience. The reception of some of the love scenes, of which there are various, is likely, on that account, to suffer.

However, there is much in this picture that is destined to appeal especially to those willing to place themselves in a mood for its somewhat wistful story of a party girl who fell in love with an artist potentially wealthy by inheritance. It is the old Camille narrative over again with certain variations, but the note of touching sentiment is present, as well as an element of spiritual inspiration in the romance. To the feminine audience will this picture appeal far more than the masculine, because inherently it achieves the finer-grained attractions of sympathy.

Miss Stanwyck enacts a very exacting role, that demands considerable shading between gayety and sadness, and the earnestness and sincerity of her work will draw a marked attention to her talents. She is not the conventionally attractive picture type, but has an interesting personality, and in the earlier portions of the film gives a very colorful interpretation of the girl embittered by her contact with life. Most to her credit may it be said that she never once steps out of the characterization.

There is some splendid comedy provided by Lowell Sherman. Indeed, his cleverness in this picture strikes an entirely new note, and adds measurably to the ability he has manifested on many occasions.

Marie Prevost—plumper than the Marie Prevost of old—is another gay sprite. She imbues a fine accent of fun with her impersonation, and gives promise of surpassing even her previous efforts in the talking films.

Except for the pitching of his voice in some of the scenes—the love scenes especially, I would say—Ralph Graves does very competent work in a role to which he is not exactly suited. He is at his best in avoiding any show of sentiment for the girl who is acting as the model for his painting.

Manfe O'Neil and Miss Stanwyck are responsible for one of the very best scenes, where the mother of the young artist prevails upon the girl to sacrifice her love for him.

Mr. Capra's direction in this picture shows distinct character, and the adaptation and dialogue are creditably done. I look for "Ladies of Leisure" to be not altogether popular with all classes of audiences, but it is decidedly worth while as an effort to tell a story sincerely and with feeling. The theatrical touches toward the end of the picture are just barely acceptable, but the general unfoldment of the plot is unusually good.

"Dad Knows Best," a short comedy, presents Taylor Holmes, Helen Bolton, Monty Collins and others in antics that are laughable. The finish lets down somewhat. "The Musical Pendulum," a resume of popular hits, is the organ number.

"Hit the Deck" Starts Today

Today "Hit the Deck," nautical musical comedy in which Jack Oakie, comic, and Polly Walker, principal of Ziegfeld's Follies and other stage shows, share the stellar honors, will start a week's run at the Fox Palace Theater.

The pretentious film features nine popular songs, both original and taken from the score of the Victor Youmans stage success. Given as a solo in the stage play, "Hallelujah" forms an elaborate sequence in technicolor in the film. Marguerita Padula leads a chorus of 100 voices in the number. Luther Reed directed.

Six Players to Take Stage Bows

Six prominent members of the cast of "Let's Go Places" will make personal appearances at the Boulevard Theater tonight in conjunction with the opening of the Fox picture. Following the first show tonight, bows will be taken by Sharon Lynn, Frank Richardson, Eddie Kane, Dixie Lee, Charles Judels and Lucille Miller, all of whom play prominent roles in "Let's Go Places."

A new all-talking Our Gang comedy, "Moans & Groans" is also to be screened. Lynn Cowan and Fanchon and Marco Varieties are also featured.

"Young Eagles" Promises Thrills

Charles Rogers and Jean Arthur
In a scene from the film which starts today at the Paramount Theater. War-time aviation is the theme.

FAY MARBE BOOKED AT BELASCO

Brilliant American Girl Will Present Well-Known "Continental Night"

Edward Belasco will personally present Fay Marbe, brilliant young American girl at the Belasco Theater for the week starting the 13th inst.

FAY MARBE

"Miss Marbe scored success at one performance here recently. Her 'Continental Night,' or 'one girl revue,' with which she made a hit in Europe and New York City, is a divertisement that will be a distinct novelty in Los Angeles," Belasco says.

Miss Marbe's engagement at the Belasco will follow the final performance of Lenore Ulric in the W. Somerset Maugham drama, "East of Suez," which starts its final week Monday.

Mei Lan-Fang to Appear at Philharmonic

BY WILLIAM HAMILTON CLINE

Mei Lan-Fang, called China's most celebrated actor, with his own company of Celestial Thespians, will pay Los Angeles a visit before he returns to his own land. L. E. Behymer has booked him for the Philharmonic Auditorium during the week of May 5, next.

New York has just had a season of this remarkable actor. He plays women parts; no Chinese female dares do so in China, and all such roles are interpreted by men. While it is all in dialect, reports are that the acting is so superb and the pantomime so vivid and expressive that the course of the drama is easily followed.

This eminent performer is the fourth in direct family line; his stage lineage is considered the most illustrious in China. He is reputed to be extremely wealthy. All his costumes are, of course, made in his native land, and some of them are extremely expensive, being very heavily hand-embroidered in gold and even in jewels. His scenery likewise is unique, and the whole sequence of his plays is entirely foreign in atmosphere and purport. Yet they have met with immense favor in other parts of the world, and America, where they have also been presented, has found them delightful.

Villain Given Human Qualities

Since the days of "Robin Hood" it has been popular to glorify the rogue by giving him human qualities that more than offset his weaknesses, according to Howard Estabrook, author-scenarist, who wrote the script for "Street of Chance." This is the Paramount film starring William Powell which opens at the Million Dollar today.

The orthodox method is, of course, to have the hero without blemish and the villain without a redeeming feature, but modern audiences like a little mixture of both in their characters now and then, asserts Estabrook. That Estabrook speaks with a full knowledge of this angle is attested by the notable record which he has achieved to date.

COMEDY OF RING COMING

Fannie Brice, starring in a riotous comedy production titled "Be Yourself," will be the next attraction at the United Artists Theater. The picture will begin its engagement Wednesday, immediately following the present run of "Hell Harbor."

"Be Yourself" presents Miss Brice as a professional entertainer in a night club and an amateur manager of a prize fighter who displays a discouraging tendency to lie down, both in the ring and out of it. This role is played by Robert Armstrong, while Harry Green is seen as the star's lawyer brother who combines his legal knowledge with the more lucrative business of co-manager.

In this picture Miss Brice sings a number of new comedy songs written for her by Billy Rose, her husband, who is one of Tin Pan Alley's well-known melody makers. The story is an original one written by Joseph Jackson and adapted for the screen by Max Marcin and Thornton Freeland. The latter also directed. The supporting cast also includes G. Pat Collins, Gertrude Astor, Budd Fine, Marjorie Kane, Rita Flynn and Jimmy Tolson.

NOTED PLAYER FINISHES

Erich Von Stroheim, the star of "The Great Gabbo," has completed his latest starring vehicle, "Three Faces East," for Warner Brothers.

ABE LYMAN WILL PLAY AT CIRCLE

Noted Musical Troupe to Start Engagement With Run of "All Quiet"

Abe Lyman and his noted recording orchestra will start an engagement at the Carthay Circle Theater on the 21st inst., when "All Quiet on the Western Front," Universal's spectacular production, has its world premiere.

Lyman recently returned from a season in London and is recognized as one of the most popular musical leaders in Los Angeles. A program appropriate for the "All Quiet on the Western Front" presentation will be featured by the band during its stay at the Carthay.

"Happy Days," first Grandeur film play, begins the sixth week of its current run and continues to please.

Joan Crawford Stars in Film of Open Spaces

Joan Crawford seeks out the great open spaces for romance in "Montana Moon," her first western talkie starting today at Loew's State Theater.

As the spoiled daughter of a wealthy father, the New York debutante goes west in her private car with a company of society friends and becomes fascinated by the real he-man charm of a handsome cowboy on her father's ranch. John Mack Brown is the male lead, and Dorothy Sebastian, Ricardo Cortez, Benny Rubin, Ukulele Ike, Karl Dane and Lloyd Ingraham are also in the cast. Mal St. Clair directed.

Fanchon and Marco offer their latest stage idea "Bells and Belles" as the footlights attraction.

Theaters—Amusements—Entertainments

TOPS 'EM ALL!!
2nd BIG WEEK
THE FUNNIEST PICTURE OF ALL TIMES
Hurry Hurry
DON'T MISS THIS WHIRLWIND OF LAFFS!
WARNER BROS.-VITAPHONE ALL TECHNICOLOR TALKING SENSATION
"HOLD EVERYTHING"
WITH JOE E. BROWN AND WINNIE LIGHTNER
Continuous 1 to 11 p.m.
POPULAR PRICES
Midnight Show Saturday
WARNER BROS. THEATRE IN HOLLYWOOD

FORUM "The LAUGHING LADY" RUTH CHATTERTON in with CLIVE BROOK ALWAYS 35¢

SWEEPING, DRAMATIC—Beautiful!
You'll see this mad Caballero who captures women's hearts and fights his way in and out of danger . . . You'll hear the sensuous melodies of Spanish guitars . . . You'll live . . . love and laugh at his mad adventures
WARNER BROS.
ALL TALKING SINGING ALL-TECHNICOLOR VITAPHONE PRODUCTION
"UNDER A TEXAS MOON"
RAQUEL TORRES
MYRNA LOY
NOAH BEERY
WITH FRANK FAY
MIDNIGHT SHOW SATURDAY
ARMIDA
TULLY MARSHALL
GEORGE STONE
AN EYE FEAST OF ACTION-OF RAVISHING BEAUTY IN NATURE'S OWN COLORS
WARNER BROS. DOWNTOWN THEATRE 7TH & HILL FA. 2288

Theaters—Amusements—Entertainments

WEST COAST THEATRES
The best executive is the one who has sense enough to pick good men to do what he wants done . . . and self-restraint enough to keep from meddling with them while they do it.
Theodore Roosevelt.

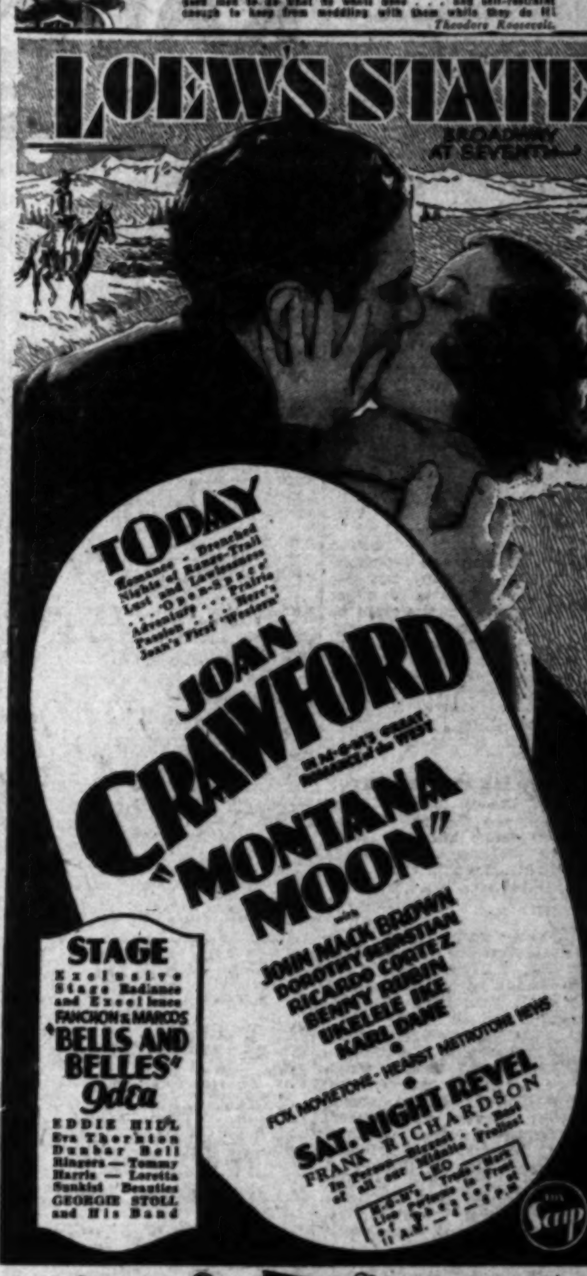
LOEW'S STATE BROADWAY AT SEVENTH
TODAY
Romance—Drenched Nights of Range-Trail Lust and Lawlessness . . . Open-Space Adventure . . . Prairie Passion . . . Here's Joan's First Western
JOAN CRAWFORD
in M-G-M'S GREAT ROMANCE of the WEST
"MONTANA MOON"
with
JOHN MACK BROWN
DOROTHY SEBASTIAN
RICARDO CORTEZ
BENNY RUBIN
UKELELE IKE
KARL DANE
FOX MOVIETONE · HEARST METROTONE NEWS
SAT. NIGHT REVEL
FRANK RICHARDSON
In Person—Biggest . . . Best of all our Midnite Frolics!
LEO M-G-M's Trade-Mark Live Performs in Front of Theater at 11 A.M.—4—8 P.M.
STAGE
Exclusive Stage Radiance and Excellence
FANCHON & MARCO'S "BELLS AND BELLES" Idea
EDDIE HILL
Eva Thornton
Dunbar Bell Ringers — Tommy Harris — Loretta Sunkist Beauties
GEORGIE STOLL and His Band

GRAND AT SEVENTH
FOX CRITERION
35¢ TILL 1 PM
THE NEW GENERATION IS FLOCKING TO SEE
THE NEW "PHANTOM OF THE OPERA"
LON CHANEY
MARY PHILBIN · NORMAN KERRY
EVERYBODY TALKS BUT THE PHANTOM
Continuous Shows! Doors 11 A.M. Fox Movietone News 'It Speaks for Itself'
Mack Sennett's Latest—Funniest Mirth-Panic 'BULLS AND BEARS' 1001 Laffs . . . Lawrfs And Hilarious Guffaws

FOX BOULEVARD
Washington at Vermont
"LET'S GO PLACES"
Jos. Wagstaff—Lola Lane—Frank Richardson — Dixie Lee — Walter Catlett—Sharon Lynn
Fox Movietone Musical Riot
STAGE
Melody Maker
LYNN COWAN
Boulevard Band And F. & M. Varieties

HURRY · HURRY
MAKE RESERVATIONS TODAY
Go . . see . . hear . . marvel at this triumphant titan in talking picture enchantment . . advanced in screen thought—sensational in scope . . awe-inspiring in its unfoldment—1930's Mastodon of Movie Miracles
"HAPPY DAYS"
Original William Fox Melody Romance . . with cast of 100 Film-Famed Favorites . . See it here . . See it right . . you may see it later—but never in—
GRANDEUR
LAST 3 WEEKS
TWICE DAILY 2:15 & 8:30
FOX CARTHAY CIRCLE
Wilshire Boulevard to Carthay Center!
Exclusive Fox Movietone News
Big Red Cars Will Bring You Here!

BELASCO · NOW PLAYING MATS. WED.—SAT. REGULAR BELASCO PRICES
DAVID BELASCO'S ALLURING STAR—
LENORE ULRIC
in HER MAGNETIC SELF in W. SOMERSET MAUGHAM'S SEETHING DRAMA OF THE ORIENT
"EAST OF SUEZ"
LAST 2 WEEKS

FOX PALACE 25¢ TILL 1 PM
"HIT the DECK"
JACK OAKIE
POLLY WALKER

MAJESTIC THEATRE TR. 2023
MATS. TODAY & SAT.
Fifi, Perry Askam, Josephine Houston
Go Tonight! Last Times Sat. April 12. Thrilling Operetta—Original Co. of 100.
DESERT SONG

CIVIC REPERTORY THEATRE
HOLLYWOOD MUSIC BOX · GR. 4152 · EVE. 50¢-$1.50 · MAT. 50¢-$1.00
"THE HERO" GRANT MITCHELL
NOW

WANT-AD INDEX

Page
SPRING CLEANING 18
LOST AND FOUND 18
SPECIAL NOTICES 18
TRAVEL OPPORTUNITIES 18
AUTOS FOR HIRE 18
SPECIALTIES FOR WOMEN.. 18
PERSONALS—Business 18
CHURCH NOTICES 18
BUSINESS ANNOUNCEMENTS. 18
EDUCATIONAL 18
CONTRACTORS, BUILDERS .. 18
WANTED—Help, Male 18
WANTED—Help, Female 18
WANTED—Help, Male, Female 18
EMPLOYMENT—Requiring Inv. 18
WANTED—Situations, Male .. 18—19
WANTED—Situations, Female.. 19
WANTED—Situations, Male and Female 19
WANTED—To Rent 19
TO LET—Rooms 19
TO LET—Hotel Rooms 19
TO LET—Rooms and Board... 19
TO LET—Housekeeping Rooms. 19
TO LET—Apartments 19
TO LET—Flats 19
TO LET—Houses, Furnished.. 19
TO LET—Bungalows in Courts 19
TO LET—Houses, Unfurnished. 19—20
TO LET—Suburban, Beach .. 20
TO LET—For Business 20
TO LET—Miscellaneous 20
BOATS 20
AUTOMOBILES 20
FURNITURE 20
SEWING MACHINES 20
MUSICAL INSTRUMENTS 20
RADIO 20
MACHINERY 20
FOR SALE—Miscellaneous 20
WANTED—Miscellaneous 20
SWAPS—All Sorts 20
HORSES, MULES, CATTLE 20
POULTRY AND SUPPLIES 20
PETS AND SUPPLIES 20
HOUSES—For Sale 20
HOLLYWOOD 20
BEVERLY HILLS .... 20—21
WESTWOOD HILLS 21
GLENDALE 21
PASADENA 21
ALHAMBRA 21
CITY LOTS—For Sale 21
BUSINESS PROPERTY 21
INDUSTRIAL PROPERTY 21
INCOME PROPERTY 21
SUBURBAN PROPERTY 21
BEACH PROPERTY 21
POULTRY RANCHES 21
COUNTRY PROPERTY 21
MOUNTAIN AND CANYON 21
EASTERN AND NORTHERN.... 21
SAN FRANCISCO 21
GOVERNMENT LANDS 21
OIL PROPERTY 21
ORANGE, LEMON, WALNUT 21
REAL ESTATE—For Sale 21
WANTED—To Purchase Real Estate 21
FOR EXCHANGE—Real Estate. 21
MONEY TO LOAN 21
MONEY WANTED 21
MORTGAGES, TRUST DEEDS.. 21—22
STOCKS AND BONDS 22
MINES AND MINING 22
APARTMENTS, HOTELS 22
BUSINESS INVESTMENTS 22
BUSINESS OPPORTUNITIES .. 22
LEGAL NOTICES 22
TOO LATE TO CLASSIFY...... 22

WANT-AD RATES

EFFECTIVE DECEMBER 1, 1928.

Rates per line insertion. 30 consecutive times, 24c Daily, 29c Sunday; 7 to 29 consecutive times, 25c Daily, 31c Sunday; 3 to 6 consecutive times, 28c Daily, 35c Sunday; ONE TIME, 40c Daily, 50c Sunday. SITUATIONS WANTED, 7 or more consecutive times, 16c Daily, 19c Sunday; 3 to 6 consecutive times, 17c Daily, 20c Sunday; ONE TIME, 24c Daily, 27c Sunday. Advertisements for the subheadings "PAINTING, DECORATING, CARPENTERING," "DRESSMAKERS & SEAMSTRESSES" and "NURSES" are not classified as Situation Wanted Advertising and will be charged for at the General Want-Ad Rates, 40c Daily and 50c Sunday.

EMPLOYMENT AGENCIES, MOTION - PICTURE ADVERTISING, etc., under any classifications, 30 consecutive times, 28c Daily, 33c Sunday; 7 to 29 consecutive times, 27c Daily, 34c Sunday; 3 to 6 consecutive times, 30c Daily, 40c Sunday; ONE TIME, 43c Daily, 55c Sunday.

Advertisements on rate-holder rates on application.

Advertising rates from outside of Southern California on application.

MINIMUM CHARGE 2 LINES

To estimate the cost of want ads count 5 average words per line. Words containing more than 8 letters should be counted as two words.

Advertisers should retain receipts given by The Times for payment of Want Ads, as no mistakes will be rectified without them.

Cancellation of advertisements before appearance cannot be guaranteed to take effect until after the advertisements have appeared once. Countermands must be received by 2:30 p.m. for daily issue and 6 p.m. Friday for Sunday Times. Cancellation of advertising running cannot be accepted after 4:30 p.m., except as noted above.

Rates for display advertising will be furnished on request.

The Times will not be responsible for more than one incorrect insertion of any advertisement ordered for more than one time.

The inadvertent omission or incorrect publishing of advertising will be rectified only by cancellation of the charge made for the service rendered.

Friday, 6 p.m., is closing hour for all ads for the early issue of the Sunday Times. Closing hour for the final and complete Sunday Real Estate Ad Section is Saturday, 12 noon. Cancellation of any advertisement running in the Real Estate Section cannot be accepted after this hour.

WANT-AD COLLECTION BOXES may be found in the following buildings:

Associated Realty Bldg., 510 W. 6.
Board of Trade Bldg., 111 W. 7th.
Braun Bldg., 1240 S. Main St.
Bryson Bldg., 145 S. Spring St.
Byrne Bldg., 253 S. Broadway.
California Bldg., 205 S. Broadway.
Central Bldg., 108 W. 6th St.
Chapman Bldg., 756 S. Broadway.
Columbia Trust Bldg., 313 W. 3rd.
Cotton Exch. Bldg., 3rd & Main.
Douglas Bldg., 257 S. Spring St.
Delta Bldg., 426 S. Spring St.
Edwards & Wildey Bldg., 609 S. Grand Ave.
Grant Bldg., Fourth & Broadway.
Haggerty Wilshire Bldg., 660 S. Vermont.
Hellman (H. W.) Bldg., 4th-Spring
Hellman (I. W.) Bldg., 411 South Main.
Hibernian Bldg., 4th-Spring.
Higgins Bldg., Second and Main.
Hillstreet Bldg., 815 S. Hill.
Johnson (O. T.) Bldg., 4th-Bdwy.
Knickerbocker Bldg., 643 S. Olive.
Lane Bldg., 5th and Spring.
Lankershim Bldg., 126 W. Third.
Laughlin Bldg., 315 S. Bdwy.
L. A. Ry. Bldg., 11th & Bdwy.
Loew's State Bldg., 707 S. Bdwy.
Pacific Electric Bldg., 6th & Main.
Pacific Mutual Bldg., 523 W. 6th
Rives-Strong Bldg., 9th & Main.
San Fernando Bldg., 406 S. Main.
Security Bank Bldg., 6383 Hollywood Blvd.
Severance Bldg., 105 W. 6th St.
Silent Bldg., 735 S. Hill St.
Stack Bldg., 4th & Broadway.
Title Guarantee Bldg., 220 W. 5th.
Van Nuys Bldg., 210 W. 7th St.
Western Mutual Bldg., 321 W. 3d.
Wright-Callender Bldg., 405 S. Hill
Y.M.C.A. Bldg., 715 S. Hope St.

TIMES TELEPHONE
MAdison 2345
Times MAIN OFFICE
Corner Broadway and First Street.
TIMES BRANCH OFFICE
619 South Spring Street.

SPRING CLEANING—

Services and Offerings —1

AIR spray guns and equipment. 739 Ceres. A. SHELBURNE. VA. 1736.

ASPHALT roofs. Material. El Rey Pro. Co. 1633 N. San Pablo. AN.1101

BEDBUGS, insects killed in 2 hrs., guaranteed. J. W. Pencille. AX.4461.

CARPENTER, painting, repairing, gen. contracting. Reas. HU. 8954-W.

CARPENTER & GEN. REPAIRS, REAS. WORK GUAR. CH. 0294. EVE.

CLEANERS & DYERS. LA PARADA 5349 Wilshire Blvd. OR. 5901.

GLASS polishing, plain & beveled mirrors, resilvering. SO. CALIFORNIA GLASS CO. 347 S. Clarence. AN.5116

GARDENING
Lawns cared for by the month EXPERTLY, REASONABLY. EM.0412.

GARDEN construct'n, plant'g, prun'g, spray'g, rubbish hauled. EM. 9920.

LAUNDRY, family finish. De Luxe Laundry. 2585 W. Pico. EX. 1371.

NURSERY. MELROSE AV. NURSERY Lawn seed. 5500 Melrose. HE. 7752.

Painters—reliable men, call DU. 0693. Sherwin-Williams Pnt. St. 1501 W.7

PAINTING, paperhanging, tinting, first-class. Reas. Reed. AT. 3094.

PAINTING, tint'g, paper'g. Best wk., prices about ½. Estim. FI. 4323.

PAPERING low as 25c roll; paint, tint. 15 years' experience. AN. 7377.

PICTURE FRAMING
Spec. disc. 2683 W. Pico. DR. 9379.

PLUMBING repairs & alterations. Brennan. GL.9607.OR.2963.OX.6403.

ROOF SERVICE COMPLETE. REAS. Wells Roof Co. RE. 8402 a.m. & eve.

SHADES, LINOLEUM, AWNINGS
LUXOR SHADE CO.
4606-4608 S. Western ave. VE. 3309.

WINDOWS CLEANED IN & OUT. 10 cents. Prompt Service. WE. 5804.

WOODSTONE COMBINATION
WORK GUARANTEED. EX. 6152.

LOST, FOUND, STRAYED—

And Stolen —2

BEADS, pearls, with white gold clasp, valued as keepsake. Mon., Mar. 31, in or near Carthay Circle Theater or Twin Cedars on So. Figueroa. AX. 9602. Reward.

BRIEF case, 125 sheets of music with name on some. Rew. HE. 6881.

DIAMOND ring found on 6th St. near S. Mariposa. HU. 9023-J. morns.

DOG lost, white wire-haired terrier, blue & tan head. Female. Phone CR. 5323 before 9 a.m. Reward.

DOG lost, white Collie, year old, brown ears. Reward. MO. 19613.

DOG lost, police male, nick in ear. License 29872. $50 reward. MU. 4251.

DOG lost Sat., black male Scotty, child's pet, col., lic. Rwd. CR. 8767.

FUR lost, sable neckpiece, on Sunset Blvd., vic. Hollywood Athletic Club. Reward. HO. 0445.

GLASSES, shell rim, case marked T. J. Ruddy, Sat. p.m. RE. 7190. Reward.

GLASSES, shell rim, lost at Midwick polo game Sunday. Phone MU. 7232.

GOLF CLUBS, SET, FOUND. INQUIRE HE. 8622.

JACKET, short black chiffon at 7th & Lake. Tues. Reward. WH. 2201.

PIN lost, Diamond circle, at Mayfair Club, Biltmore Hotel, Saturday, March 29. Reward. Phone HO. 2171. Apt. 109.

PIN lost, gold on chain. Tue. P car or downtown. Keepsk. Rew. VE. 9442.

POCKETBOOK lost with glasses and keys, return to TRinity 1381. Rewd.

PURSE lost, sm. brown leath., in Walker's store. Rew. AN. 9168 Bankey.

PURSE lost, containing money and check with name. OR. 2857. Rewd.

PURSE containing keys, lost March 14. Please ph. OL. 0565. Reward.

SUITCASE lost, name "F. Passini," between 5th & Central & Plaza. 808 No. Spring St. MU. 1941.

WRIST watch, white gold, on silver bracelet, dial with enamel trimmings, lost Saturday, probably vicinity 5th & Spring. Reward. Phone OL. 7528.

LOST on road between Balboa & Pasadena. Large tan leather suitcase containing young lady's clothing. Generous reward for its recovery. Phone Crescenta 22. P. O. box 7, La Crescenta, Calif.

$50 REWARD for return of lady's purse containing ring, sapphire circled with diamonds. Lost at Malibu Inn. Chief value sentimental. 8753 Country Club Dr. OX. 9739.

LOST Friday, between 1st & 3rd on Berendo. Black hat box. Reward. Address C, box 251, Times Office.

SPECIAL NOTICES—

Miscellaneous —3

PERNICIOUS ANAEMIA & BODY BUILDING. Get my booklet, now being used by leading hospitals and recommended by distinguished physicians on 30 DIFFERENT nonfried ways of preparing LIVER. Liver aids in building red corpuscles. By sending $1 to Mrs. Paul Neuhaus, 664 So. Serrano Ave., I shall mail booklet by return mail.

SUFFERERS of colds of long standing, neuritis, lumbago or similar ailments stop suffering. Call at 328 Byrne Bldg., 3rd & Bdway., for free demonstration of method, remarkable cure.

Baths and Massage —3-A

NURSE & MASSEUSE

Elect. & steam cab. baths. Massage. Op. Sun. & eve. 2812 W. 7. WA.0550

NURSE giving scientific massage, energizing alcohol, elect. sweat baths. 9 a.m. to 9:30 p.m. 708 Sunset ave., Pasadena. Terrace 7280.

MASS., $2. Baths, 50c. Ladies ½ pr. Hrs. 10-6. 6108 Rita ave., Hunt'g Pk. J car & Whittier red line, 1 blk. E. of Pacific & Randolph. JE. 7547.

MASSAGE, CHIROPRACTIC, cab. sweats, deep therapy light. 542 So. Broadway, Rm. 810. Hrs. 9 to 5:30.

Massage & Alcohol Rubs

1751½ E. Florence. 10-7. Op. Sun.

MASSAGE—ALCOHOL RUBS
1314½ West Pico. Hours 10-9 Sunday. MRS. T. JONSTON.

REDUCING mass., med. & cab. baths, both sex. Exp. nurses. Cor. Western & Pico, Apt. 3. Daily 10-10. RO.3098

MASSAGE & alcohol rubs. Open daily & Sunday. 10 a.m. to 10 p.m. 8915½ Santa Monica Blvd., Hollywood.

MASSAGE. Alcohol Rub. Vibrator.
EXPERIENCED NURSE-MASSEUSE
747 S. Hill. 10-8 p.m. VA. 4430.

WILSH. Ins. Chir., colon irriga. & manipulation. 1907 Wilshire Bv. FI.0919

SWED. mass., baths. 2 exp. operators. 7200 S. Seville, Rm. 212. Walnut Pk.

INSTITUTE. Swedish massage. 225 Union League, 2nd & Hill. VA. 6270

EXPERT European masseuse. OR. 2470. Will go to your home.

ELECTRIC CABINET bath & massage. $2 per trtmt. by colored. HU. 1709.

ELECTRIC cabinet baths and massage by colored. HU. 8274.

BATH, massage, weight correct. Chiro. 518 Garfield Bldg. 8th & Hill.

MASSAGE $2, if you bring this ad. 307 S. Hill, Rm. 308. 10-7. Sun. 10-2

RUSSIAN MASSEUSE
OX. 9710

MASSAGE, exp. nurse, chiro., electrotherapy. 1078 W. 6th st. MA.1797.

Bath, mass. $2. 1820 W. 9

VIBRATORY mass. & reduc. trtmt. Hrs. 10-9. Op. Sun. 1108 E. 76 pl. at Centr.

MASSAGE, scalp & manicure. 812 Orpheum Thea. Bldg., 9th & Bdwy.

TRAINED nurse, masseuse, expert. Take patient my home. AT. 6874.

CHIROPRACTIC PHYSIOTHERAPY BY APPOINTMENT. AT. 6437.

MASS. $2. Bths., swts. 3835 Valley Bl. W. of El Monte. 165-J. Always open.

PRACTICAL nurse, work under instruction. Rm. 309, 224 S. Spring.

NURSE-MASSEUSE
OL. 7316.

BATH, mass., sweat. Expert nurse. 1257 W. 7th st. 10-10. Sun. 12-8.

MASSAGE, shower, health treatmts. 321 W. 3rd st. Rm. 227. Op. Sun.

GRADUATE nurse will take patients to her home. VE. 7028.

NURSE, European, scientific massage, expert, at your home only. FA. 4680

NURSE, SPECIAL TREATMENT, SALT GLOWS, MASSAGE. DU. 3083.

Medical and Physicians —3-B

RELIABLE PHYSICIAN

OPEN EVENINGS TILL 9 P. M.
Consult a doctor who devotes his life's study specializing in and treating chronic Urinary, Blood and Skin Diseases of Men and Women.
Lowest Fees—Best of Service
Dr. Irwin, M.D., 704 S. Spring, Room 1004. Hours, 9:30 a.m. to 9 p.m. Sunday, 9:30 to 12.

ANEMIA

Persons suffering from Anemia, Exhaustion or Mental and Nervous Prostration gain immediate strength & vitality from Spinalene treatments scientifically applied. 24 yrs. success. Consult free. Dr. G. R. Davis, Osteopath. 5677 York Blvd. AL. 8509.

COLON CLEANLINESS
THE KEYNOTE OF GOOD HEALTH
Stomach and bowel sufferers should investigate my method of treatment. Diet, electricity, intestinal and colon bath. Dr C. H. Wood, Chiropractor. 918 VENICE BLVD. WE. 2126.

DR. SHORES, Catarrh, deafness, rheumatism, asthma, lungs, skin, blood, heart, stomach, kidneys, liver, chronic diseases, specialty 38 yrs. Hrs. 11-7. Sat. 10-2. 323 W. 6th st. Rm. 501.

Lung Trouble

Names, add. of L.A. people testifying to restored health sent free. G. S. JORDAN, Delta Bldg., MU. 5807.

MAN DOCTOR

Spec. 30 yrs. New methods.
Quick results. Ex. free.
219 Douglas Bldg., 3rd & Spring.

FREE! No obligation. Urine and blood pressure examination and spinal analysis. CHIRO-CLINIC. 322 So. Western Ave. WA. 1679.

PHYSICAL therapy, chiropractic, colon irrigation, diet. 678 S. Vermont. Hrs. 10-10. Sun. 6. WA. 9327.

INTESTINAL bath, $3. Permanent help in gastric troubles. 322 Western Ave. Flat 2. WA. 1679.

Sanatoriums, Hospitals, Etc.—3-C

ST. ANN'S RESTORIUM for aged and convalescents. 2029 W. WASHINGTON. RO. 4108.

VACANCY for convalescent in nurse's home. DU. 6854 mornings.

NURSE wishes invalid or chronic. Hilltop home, ocean view. MO. 14565

Society Meetings —3-D

STRANGERS' SOCIAL CLUB
Meets every Tues., Thurs., Sat. at 4067 W. Pico. Cards, games. Modern & old-time dancing. EM. 6141.

Dentistry —3-E

PLATES repaired while you wait. LLOYD'S. 424 S. Broadway. Rm.700

Chiropractic —3-J

CUT THIS OUT--Get Well

This ad & $10 entitles new patients to a $25 course of 12 treatments. (Therap. lamp, Violet Ray, Sinusoidal, vibr., etc., incl.) My scientific drugless treatment brought back to health thousands suffering asthma, high blood pressure, gastric, prostate gland, female disorders & other troubles. Dr. Joseph Barton, D.C., Ph.C., N.D. 322 S. Western Av. WA. 1679.

FREE X ray. Dr. Spray, Chiropractic. 204 Stack Bldg. MU. 5943.

TRAVEL OPPORTUNITIES—

Land, Water, Air —3-H

LOWEST RATES

Chicago & all other points.
Astor Hotel, 208 S. Hill. MA. 1841.

MAN desires accomp. motorist Chgo. or St. Louis about 10th, ref. exch. Address F, box 322, Times Branch.

PARTY driving east wants companion. No charge. Carlton Hotel, between two and four, Room 308.

YOUNG MAN WILL DRIVE TO NEW YORK for transportation. EL. 1346.

WILL drive any car to Kansas City for transportation. Sawyer, MA.3095

AUTOS FOR HIRE—

With or Without Drivers—3-R

1930 7-PASS. sedan, $2 hr. 13 yr. in bus. Owner drives. MO. 14291.

5-PASS. sedan with driver, $1 hour. Weekly & monthly rates. WE. 9801

LATE Packard 7-p. sed. Owner careful driver. Lowest rate. RI. 3561.

NEW Buick sedan, lady owner, driver, rates reas. WA. 0309 or WA. 1791

PACKARD club sedan, '28. Owner going east. $100 month. DU. 2680.

NEW PACKARD CLOSED CAR, 7-pass. Owner drives; low rates. OL. 1612

SPECIALTIES FOR WOMEN

Services & Shops —3-W

CHARMING, inexpensive presents suitable for prizes, birthdays, etc. Necklaces that are so pretty, many styles & colors. Looks very rich & expensive but only $1.25-$2. Mme. Pokay. [illegible]

SPECIALTIES FOR WOMEN

Services & Shops —3-W

MOST BEAUTIFUL WAVE
Genuine Realistic Only $5
Lucille Francis, 815 S. Hill. TU. 7437

MOST beautiful permanents, $4.95. National Permanent Wave Co. 901 Haas Bldg., 7th-Bdwy. TU.7147.

Beauty —3-WA

WELL-known REDUCING MACHINE for sale or rent, $7 month. HE. 6811

REDUCING machine, positively reduces, for rent, $7.50 mo. HE. 6811.

Hair —3-WB

DU VERNET gives this week reg. $15 perm. wave, $4, croquignole or steam oil method. Open eves. J or V car. 3106 S. Vermont, REpublic 9416.

Miscellaneous —3-WG

TAKARA

HYGIENIC POWDER
for feminine hygiene, a soothing, cooling & cleaning wash. 50c & $1 per package. For sale at all Owl and other drug stores.

PERSONALS—

Business —4

Opportunity For Women

If you live in a city of 10,000 or more and have business ability we will help you qualify to use our system of physiotherapy treatments. No expensive equipment required. It is one of the most efficient treatments known to restore circulation & vitality. A franchise to use our method has unlimited worth. We will consider applicants only from those of high character and humanitarian motives. State full particulars in the first letter. Address Desk 5, 5078 Fountain Ave., Los Angeles.

Intensely Interesting

Lectures and individual instructions for intelligent women based on the natural laws of Experimental Psychology. You will find that this unique system will give you a new confidence in yourself and your potentialities, and an aim to strive for in your life, no matter in what field you may be interested. Call in person or write for details. Room 203, 8053 Beverly Blvd.

A STUDY GROUP for Doctors and Dentists is being organized.

SONG WRITERS Unsuccessful?

SUCCESS ASSURED
Ten best copyrighted rules for your new screen song for only $2 by mail, including way to write good tune.
MANHATTAN PUBLISHING CO.
5624 Santa Monica Blvd.
Hollywood.

Psycho-Analyst

and business counsellor will aid you in all problems. Hours 11 to 6. Thurs. eve. until 8. Special analysis $1. Reliable, established 30 years. INTERNATIONAL INSTITUTE Psychology. 1024 W. 6th St.

Internal Rejuvenation

Latest biochemical discovery.
ELIMITOX 7-DAY HEALTH TRTMT.

HEALTH STUDIO

6720 Sunset Blvd. GR. 1392.

DRUG & ALCOHOLIC

Addiction can be permanently healed. Treatment comfortable & interesting throughout. Special opportunity. Alnar System. 118 S. Rampart. DU. 1360. GL. 0769.

BOULDER DAM

Send for booklet, "Water, Power & Wealth." Gandolfo & Gustad, Inc., San Bernardino, Calif.

LADIES, I am a trapper and have some beautiful northern badger fur, dressed and ready for your coat. Write if interested. Address F, box 381, Times Branch.

SONGS, SCENARIOS
We set music to your words. Criticize, revise, exploit stories, scenarios. Radio Cinema Productions. 6411 Hollywood Blvd. GR. 8888.

VISITORS ATTENTION
Lady going away will rent her PACKARD 8 LIMOUSINE with refined, well-informed, single chauffeur; available April 5. OR. 3847.

Social Center EM. 2302

Refined, helpful, social contact assured. Dance, bridge, instr., etc. Ref.

NEED $750, have good security, will pay 10% int. & bonus of $250. Address C, box 84, Times Office.

ALL CLUB MEMBERSHIPS. I pay cash but sell on easy terms. Est. 1920. "Club" Brace, Detwiler Bg. TR.9929.

BLDG. insp. of const. and cond. for buyer of bldg. & home. Peterson. WE. 2227.

ENVELOPES hand addressed, $4 per thousand. A-1 penman. Call Olympia 2597, Apt. 9, after 10 a.m.

DRIVING instruction by male expert, 6 yrs. in L.A. The best for less, 1st lesson free. GR. 9629 or OR. 1501.

HAVE scenario. Want expert to advise, correct, etc., the mss. 1754 W. 22nd st. RE. 9637.

YOUNG man, 22, college educ., wishes position; will travel. C. W. S., 368 N. Ave. 52. GA. 6178.

PAY your debts in mo. pmts. by our plan. No security needed. Mutual Service Bureau, 624 Sub. Ter. Bldg.

FORMER college professor forming class of 10 in playwriting; for information call WA. 9147, GL. 2089.

Auction, Cont., OX. 1496

Cap. Wheatley teaches at your home

GET mail, $1 mo. Phone call, $4 mo. Here 15 yrs. 611 Delta Bldg. TU.8769

BRIDGE taught afternoons & eves. Auction & contract. OR. 7626.

TYPING neatly done, envelopes and letters 15c combined. GA. 7131.

½ INTEREST in going mfg. bus. Sm. capital req. 2709 BEVERLY BLVD.

MALE masseur, your home by appt. Address C, box 260, Times Office.

ADDRESSING & other typing, expert wk. prompt service. WY. 2258.

EUROPEAN tour, 5 countries, Passion Play. Total cost $385. WH. 1316.

WRITERS' story service, criticism. 6331 Hollywood Blv. R. 622. GR.9348

FALSE teeth repaired while U wait. R. Nesmith,424BrysonBg.2&Sbg.TU.9392

BRIDGE INSTRUCTION AND PLAY. 726 S. GARLAND AVE. TR. 3529.

AWNINGS—NEVER RIP. WINDOWS 8c CAMPBELL AWNING CO. AX. 0510.

CHURCH NOTICES—

Miscellaneous —5

MARIE FLEISCHER, Reader. Consultation daily. 650 S. Figueroa.

BUSINESS ANNOUNCEM'TS

Miscellaneous —6

Directory of Attorneys —6-A

Ed. C. Roberson, lawyer, now located at 707 S. Hill. Rm. 1035. VA. 4770.

Collection Agencies —6-B

BAD debts collected. No collection, no charge. We collect everywhere. Call, phone or write. CR. 3841. 956 Larrabee St., West Hollywood.

Florists, Nurseries —6-H

SPECIAL spring sale nursery stock. 3206 Riverside Dr. Phone OL. 5494.

FERTILIZER, guar. dairy, ground. 10 sks. $5. del. Grass seed. OL. 4142.

Patent Attorneys —6-M

HAZARD & MILLER. Send for book on Patents free. 7th floor, Central Bldg., 6th & Main. TR. 3055.

MARTIN, Reg. Pat. Atty., 419 Delta Bg. Free advice to finance, sell. My Wash. off. opposite Patent Office.

F. E. Maynard, Reg. Pat. Atty. 20 yrs. experience. Free infor. 315 W. 9th.

Patents, Inventions, Patterns —6-N

WILL sell right to new auto glare shield. Money maker. Might exchange. Superintendent, Bradbury Bldg.

Moving, Trucking, Transfer —6-T

LEE'S Hollywood Express. 1138 Lillian Way. HO. 5474.

L. A. & NEWPORT FREIGHT LINES. 1201 E. 5TH ST. MU. 0421.

TRUCK returning to Fresno wants load. Call WE. 8626.

FURNITURE shipped to any point in U.S. No crating necessary. WE.0616

EDUCATIONAL — SCHOOL,

College, Private Instruction—7

Sound Amplification

AND ACOUSTICAL ENGINEERING
Special instruction. Advisory data, practical, technical, analytical training by graduate engineer. RE. 6903 for personal interview.

LEARN
Retail Merchandising

High salaries paid men and women qualified for positions. Day and night classes starting now. NATIONAL RETAIL COLLEGE 1018-1019 HAAS BLDG. VA. 2535.

AVIATION TRAINING
Fly at U. S. govt. approved school. Full flying & mechanics courses. T. C. Ryan Flying School & Pacific Technical University at San Diego. Lower costs. Phone Mr. McCormick at EM. 9580 L.A. for appointment.

PHONE: MAdison 2345
for TIMES Want-Ads. No credit arrangements necessary. Courteous, experienced ad-takers, day & night will help you with your copy if desired.

ACETYLENE & ELECTRIC
14 outfits, 7 mach. School of Welding. 7421 S. Alameda.

QUALIFY for Civil Service in 6 wks. as mch. bookkeeper. MacKay Colleges. 612 S. Figueroa & 2711 W. 6

WE teach you fender, body work and painting. 1926 W. ADAMS.

INTERIOR decoration, day and eve. classes. Beaux Arts Bldg., Rm. 418.

CALIFORNIA SCHOOL OF X-RAY. Classes just starting. OR. 4278.

LEARN to drive car properly. Spec. attention to ladies. 1926 W. ADAMS.

ENROLL IN DIETETIC CLASS. Hepworth's Sch. of Dietetics. DR 5786.

EDUCATIONAL — SCHOOL,

College, Private Instruction—7

HOW TO GET A JOB

Stop looking for a job at more than you are worth; make yourself worth more. Selling services is just as easy as selling merchandise. There is a big demand at this time for auto mechanics who can analyze trouble and make prices. Let us train you on the equipment in our big shops. See Mr. Skillman today for successful methods used by employment offices in getting jobs.
NATIONAL AUTOMOTIVE SCHOOL
4006 So. Figueroa St.

Musical, Dramatic —7-A

STUDIO, dramatic, singing coach, with studio dancer; train outsiders. Place stage, screen. HO. 0654.

SINGERS selected for Hollywood Opera Co. by appointment. EXposition 8238

JAZZ PIANO, Blues singing. Howard Clark of KNX. 808 S. Bdwy. VA.5068.

TRUMPET instruction. Loveday, America's foremost instructor. WE.0740.

GUITAR, steel, gen. Haw'n. Teach you play like native. 237 W. 18. AT.6752

Professions, Languages —7-B

SPANISH lessons, native teacher. Your home. ANgelus 4381.

WANT tutor for English & grammar. Call OL. 8523.

FRENCH conversational Parisian, fluency 3 mo. 6844 Sunset Blv. GL.1733

Dancing —7-C

D-A-N-C-I-N-G
DE LUXE ACADEMY
Finest in America
8 One-Hour Lessons, $2

PRIVATE LESSONS 10 A.M.-11 P.M. AFTER LESSONS, PRACTICE FREE ENTIRE 2D FLOOR BELASCO THE.

1056 S. Hill Near 11th

2 young ladies will give 6 private lessons $4. 718 S. Alvarado. DR. 9109.

6 PRIVATE lessons, $3.50, by 2 young ladies. 341 S. Alvarado. DU. 3980.

YNG. lady teach easy method. Priv. 1 hr. $1. 8 les. $6. FA. 7945.

CONTRACTORS—

And Builders —8

SUBURBAN & CITY FINANCING. We pay up reas. lot balances, finance & build complete at guar. contract price. Free plan. Tri-Guaranty Bldg. Co., 3519 W. 6 st. L.A. DU. 7168.

100% FINANCING on clear or nearly clear lots. Free plans. Completed buildings on hand for your inspection. Reasonable prices. Builder 4307 Angeles Mesa Dr. VEr. 5398.

THE BONDED BUILDING CO. pays off your lot, gives free plan services & finances your house 100% at bonded price & contract. 1157 N. Western ave. HE. 0394.

WE build 2 rms., $200; 4-r. plastered compl., $1450; courts, alterations, additions. P. J. Leaver & Co., contractors. 1024 Black Bldg. VA. 4458.

CARPENTER work, papering, painting, tiling, roof work, at very LOW COST. We specialize. UN. 2730.

Plumbing Reasonable

Aloha P. Sh. 210 N. Alameda. VA.9684

GARAGE $45 up, any size, anywhere. Shell of small house, $150. 613 W. 54th st. A. M. WILSON. AX. 8781.

BERT DALE
Apartments, stores built & financed. 340 N. La Brea. OR. 1141.

CARPENTER, all kinds remodeling & repairs a specialty. Reasonable prices. L. De La Croix. HO. 6528.

I BUILD & FINANCE homes, flats, courts, stores & apts. L. H. Rowe, Bldr.-Cont. 660 S. Cochran. WY.3887

HOMES REPAIRED, GARAGES BUILT, MONTH PAY. 345 S. HILL. MU. 4916. CERTIFIED INV. CORP.

WE build and finance complete. Submit building problem. Mr. Abbott, 320 Story Bldg. TR. 0021.

BUILDING & cement work, references. Mahaney. 409 Kilkea Dr. OX.0718.

BUILDING or remod. Call J. Hoffman, CR. 3357. Can save you money.

BUILD on your lot. Pay as rent. Agnew 421 H. W. Hellman Bldg. TU.7662.

CARPENTER, remodeling, repairs. A-1 guaranteed work. Reas. AX. 8214.

12 MONTHS to pay. I modernize sun porches, etc. Frank Heaney. WH.0478

C. Wesley Taylor, 100% fin. 4-r. $1300, 5-r. $1700, 6-r. $2100. WH. 5788.

ALTA BUILDING CO. Estab. 1917. Phone MU. 1464. 611 Black Bldg.

CARPENTER. REMODEL & REPAIR Apts., bungs., stores. Reas. DU.1849

Paper hanger & painter, 20 yrs. exp. Samples shown. Wk. guar. OL.3396

PAINTING & paperhanging, reas.; 20 yrs. exper. 143 W. 40 Pl. AX. 1421.

CARPENTRY, bldg. all kinds, expert remod. Price rt. Thomson. RE. 3753.

Drainboards etc. YO. 1517

J. A. SCHWARZ BUILDS, FINANCES, DRAWS PLANS FREE. VA. 8412.

CARPENTER, alterations & repairs, painting; priced right. OL. 3541.

PAINTER & paperhanger wants 1st class wk. Reas. WE.6849. Mr. Green.

PAINTING, decorating. Specialize in old work. Terms to suit. AX. 2781.

PLOWING, GRADING & TEAM WRK. C. WALKER. CALL AL. 9135.

PAINTING, PAPERING, TINTING. CASH OR EASY TERMS. WE. 7021.

PLASTER patching, quick service. A-1 work. Reasonable. WE. 7165.

CARPENTER, 1st-class, alterations, repairs, day or contract. MO. 14465.

LAWN sprinklers installed & repaired. Call OX. 2889, day or night.

Cement Work —8-D

A-1 cement work, 11c sq. ft.; foundation, 30c ft. incl. forms. OR.8292.

CEMENT work, repairing a specialty. Reas. & reliable. HUmboldt 5876-J.

CEMENT work, low price, immediate service. Free estimate. OX. 6929.

CEMENT WORK & FOUNDATIONS. Reas. Guar. Free estimates. RO.6450.

CEMENT, A-1; quick serv. Guar. Reas. Mixer for rent. Adams Bros. CA.7060

CEMENT wk. guar. Can't be beat anywhere in low prices. Ph. GA. 1942.

CALL OL. 4622 FOR ALL KINDS OF CEMENT AND CONCRETE WORK.

Hardwood Floors —8-K

SANDING machines rented, floors resurfaced & refinished. AT. 8429.

FLOORS machine sanded, cleaned, waxed. Hansler, EM. 7324. RO. 6923.

WANTED—HELP—

Male

ADVERTISEMENTS under this heading are restricted to those offering bona fide positions without any investment required. Positions requiring an investment will be found under the heading, "Investment Required." Educational ads will be found under the heading, "Educational—School, College, Private Instructions," "Business Training Course" and "To Learn Trades."

Miscellaneous —10

SIGN painter, piece wk. Fence construction foreman, ranch, $70 mo., bd. Presser, scale. 3 slopers & laborers, camp, $4 day. Cooks, dishwashers, waiters, flunkeys, etc. Married orchard man, $3 day. Cook & waitress, rest., $90 mo. & bd. Murray & Ready Emp. Agency, 504 Towne Ave.

Van Keuren Service

EXECUTIVE, MECHANICAL & INDUSTRIAL EXPERIENCE. MUST HAVE SALES & VALUATION EXPERIENCE. AGE 30 TO 40 YRS.
SALARY ....OPEN
1220 Garfield Bldg. VA. 8136. (Agy.)

YOUNG MAN

Anxious to learn the leasing end of the real estate business. Small salary to start. Best of references. Willingness to work hard, good address and personality essential. Address C, box 53, Times Office.

MAN of neat appearance to act as interview clerk for large firm. Position permanent, bright future assured to man I hire. Apply mornings, 8:30 to 12:30, Mr. Shaw, 2nd fl., Spreckels Bldg., 714 S. Hill st., (DEPT. "B.")

Appointment Clerk

To act for manager of local Co. Must be neat appearing and have references account of handling some cash. Good pay to start. Miss Gracie, 1701 South Grand ave.

SINGLE man as gardener and to wash auto, mornings or evenings, in exchange for room and bath and small compensation. In Beverly Hills. References. Address F, box 402, Times Branch.

DISTRICT manager for large correspondence school. Liberal proposition with chance for advancement. Experience necessary. Must be over 30 and give references. Address A, box 30, Times Office.

MAN for contact work in large corporation, must be aggressive. $25 to $30 wk. start. No experience needed. Mr. Mason, 220 Broadway Bldg., 35 No. Broadway, Pasadena.

Man To Assist Mgr.

Few hours each day. Salary to start. No selling. MR. BOYDE, room 401, 5504 Hollywood Blvd.

MAN with car for work in large department store. Part time in. Married, neat appearance, at ease in meeting the public. Apply 2210 W. 11 st. Mr. Shain, between 9 and 11.

FILIPINO bell boy (A-1 exp.) ....Open
Butler & chauffeur (colored or white ....$70, R. & B.
FRY AGENCY, 607 SO. HILL.

NEAT appearing man capable meeting the public, $25-$30 week to start—No selling—MR. JOY, 318 Lawson Bldg., Brand & Wilson, Glendale.

AUTO HELP. Drivers (dump truck,) elec., speedometer repair, mechanics (Chev.,) stock clerk, sands, & rubbs. Ken Clarke's (Agy.) 425 Venice Bl.

YOUNG MAN OR WOMAN, AGGRESSIVE, WITH PLACEMENT OR SOC'L SERVICE EXP. ALL DETAILS. Address E, box 320, Times Branch.

SHEET metal man, take chg. small sheet metal plant $150
Collins Agcy. 1234 Loew State Bldg.

BANK Machines taught in 6 weeks. MacKay Colleges. 612 S. Figueroa & 2711 W. 6th.

ROOM with bath & board for few hrs. work evenings. Private home. Filipino pref. Tel. [illegible]

WANTED—HELP—

Male

Miscellaneous —10

NOTICE

The Pacific Mutual Life Insurance Company will interview a limited number of men for permanent, dignified, unusually well-paid sales positions. Ask for Mr. Arms, 9:00 a.m. to 1:30 p.m. only at 322 Pacific Mutual Building, 6th St. & Grand ave.

LAUNDRY SALESMAN, clean-cut, neat-appearing man, 25 to 40 yrs. of age, to operate established route for the World's LARGEST and FINEST LAUNDRY. Successful men with this organization are earning $75 to $125 per week. Must be able to finance delivery truck. See Mr. Sturgis or Mr. McCants, PEERLESS LAUNDRY, Slauson & Main sts.

MAN of neat appearance to work in growing dept. of local co., must be steady & willing, $4.50 per day to start. No soliciting. Miss Jones, 321 W. W. Wilson Bldg., Huntington Park.

YOUNG men (5,) neat & capable. Apply ready to work, 8 to 9:30 a.m. 505 Delta Bldg. Mr. Thompson.

SALESMAN photo coupon to represent one of oldest and best known studios in city. Room 710, 427 W. 5TH ST.

WANT 2 men to take orders. Easy work. Good pay. See Rogers, 909 Loew's State Bldg., 7th & Bdwy.

YOUNG man, 18-22, H.S. grad., prefer, for branch of N.Y. Pub. house. Salary. Apply 405 Delta Bldg. 1-4 p.m.

MEN wanted with auto. Apply 9 to 5. BORS CO., 166 Glendale Blvd.

AUTOMOBILE PARTS MEN
AUTO EMP. AGCY. 702 E. 9TH ST.

BOY for wholesale house, references. Apply 237 S. LOS ANGELES.

TUITION in law or bus. course for asst. school. Rm. 502, 747 S. Hill

CARTOONING TAUGHT
See MEYER-BOTH (ad class 10CA)

Store and Office —10-A

RETAIL credit man, 27-33 $250-$300
Steno., advertising exper. $150
Adjuster, retail store $130
Dept. store adv. mgr. ....$400 up
District sales & operations mgr.
A-1 chain store exper. ....Open
Retail crdt. mgr. ....Exceptional
Asst. buyer, draperies ....Open
Refinery cost acct. ....Open
Acct., 25-30, univ. grad. $250
Chemist, P.H. D. or M.S. ....Good
Contract salesman, home furnishings, floor coverings ....Open
Stationery-paper salesman $150
ORGANIZAT'N BLDRS. EMP. AGY. 206 Chamber of Commerce Bldg.

BKPR., Ford Agcy. exp. $215
Acct.-typist $200
Asst. cashier, stk. bkge. $150
Travel bureau clerk ....Open
Bkpr.-lite steno. $125
Typist-jr. sales ....$85-$90
Los Angeles Comml. Service (Agcy.) 307 Van Nuys Bldg., 7th & Spring.

CREDITMAN, Stand. $150
TYPIST CLK., whole. groc. exp. $100
JR. MECH. ENGR., graduate $125
AUTO. WATER HTER. SALES $150
SALES ORGANIZER, temp. $75 wk.
Pacific Audit & System Co., Inc. 829 Story Bldg. (Agy.) 6th & Bdwy.

CHIEF clerk acct., mine exp. $275
Cost acct., exp. large mfg. co. ..$175
Mech. engr., mach. design $200
Executive accountant, exp. mfg. co. or metal products ....OPEN
Hummel Bros. (Agy.) 529 Towne Av.

MAN, office work. Exper. in machinery house or construction. Good judgment, capable of writing good business letters. Must be expert typist. $125 to start. Good opportunity. Address C, box 128, Times Office.

UNDERWRITER, cas. & surety ..$350
SPEC. AGT., cas. & surety $225
EMPLOYERS SERVICE BUREAU 515 Merritt Bldg., 8th-Bdwy. (Agy.)

BOOKKEEPER $150
Steno.-bookkeeper $125
Hadley School of Exec. Accounting 330 N. Los Angeles St. MA. 1401

BKPR., cost. Ford dealer exp. $215
GENERAL ins. bkpr. $125
TYPIST stock clerk, young $80
Collins Agcy., 1234 Loew State Bldg.

BKPR.-TYPIST $130
CONSOLIDATED AGENCIES, INC. 215 W. 7th (Agcy.) Suite 932.

PURCHASING agent, Arizona, $250. Address Box 1244, Phoenix, Ariz.

BKPR., cost Ford dealer exp. $215
Collins Agcy., 1234 Loew State Bldg.

Business Training Courses—10½-A

BECOME A C.P.A.

Learn "Accounting the Profession That Pays" in spare time — Home study—Learn our Salary Doubling Plan. Get free book "Accountancy." LA SALLE EXTEN. UNIVERSITY SUITE 645 ROWAN BLDG. VA 4606

QUICKEST WAY to learn accounting is with practicing public accountants. Accountants' Association, F. S. Murdock, Prop., Washington Bldg.

Salesmen, Solicitors —10-B

WE NEED
10 SALESMEN

with cars to handle solicitors' prospects on
REPETTO PARK
New Unit Opens Sunday

See Personnel Manager, mornings
J. B. RANSOM CORPORATION

130 WEST FIFTH STREET

SALESMEN

A PERMANENT POSITION
BETWEEN THE AGES 30 & 50.
REAL OPPORTUNITY
REAL LEADS.
SELLING A NECESSITY.
CALL AT
1126 SUBWAY TERMINAL BLDG.
417 S. HILL FOR INTERVIEW.

SALESMEN

PROSPECTS FURNISHED.
CASH HAULAGE.
HIGH COMMISSIONS.
CLOSE-IN PROPERTY.
EXCURSION METHOD.
BEAUTIFUL SET-UP.
Large company sponsoring this development.
See me mornings before 11 o'clock.
FRANK T. HARDY
805 FIN. CEN. BLDG.
704 S. SPRING ST.

THE ENCYCLOPAEDIA BRITANNICA

Now conducing half-million dollar advertising sales campaign on the new 14th Edition just off the presses. Will receive applications from a few high-class salesmen for Los Angeles and other Southern California territory—leads furnished. Encyclopaedia Britannica, 681 Market Street, San Francisco, Cal.

SECURITY SALESMEN

An unusual opportunity for 3 or 4 experienced men to make permanent connection with successful and progressive organization. Our experienced men are making from $500 to $1500 per month. With our co-operation and an honest effort on your part you can do as well. 611 Guaranty Bldg., Hollywood.

YOUNG MAN

of good family and some college training for position on sales force of Hollywood financial organization. A splendid opportunity to affiliate with representative business men in an active and rapidly growing company of legitimate merit and established future. 614 Guaranty Bldg., Hollywood.

Sparkletts

Offers a permanent connection to men of character and ability. The right men will find our new proposition well worth investigating and will advance with us.
See MR. ROBINSON afternoons.
"E" CAR TO 4500 YORK BLVD.

MUST have more REAL salesmen as we plan to raise several million dollars to buy proven oil royalties. Investigate our past record of 10 years in the oil business and be proud to represent us. MUST qualify with Corporation Commissioner.
International Royalties Co., Ltd.
918 James Oviatt Bldg.

FERTILIZER SALESMAN
Fertilizer salesman to cover territory around Los Angeles, selling high grade product. None but thoroughly experienced fertilizer salesman need apply. The Halfhill Co., 783 Ceres Ave.

WANTED, married man, large corporation has opening with advancement & future, permanent work, good pay. Only men who have a record of steady employment need apply. State qualifications. Write for interview. Address C, box 121, Times Office.

WANTED AT ONCE

Solicitors & saleswomen, drawing account & commission. Studio City subdivision. See MR. GREVE, Sales Mgr., today before 11:30 a.m., 607 S. Western Ave.

EXPERIENCED commercial printing and salesbooks. Must have car. Good appearance, able to estimate, not afraid of work. Commission basis. References required. 348 Locust, LONG BEACH.

SALESMAN who has been selling real estate, autos or specialties, you can make good money selling Business Opportunities (see Class. 85.) Call 10 a.m. Western Brokerage Co., 1812 W. PICO

SALESMEN & roadmen. A new line with $100 wkly. A best seller. Write for free sample. You will be surprised. Box 715, West Hollywood.

SALESMEN for house canvass of easily salable electrical product. Good commission. Phone TU. 2581 bet. 10 and 12 a.m.

WANTED—HELP—

Male

Salesmen, Solicitors —10-B

SALESMEN

The greatest part of those who came in answer to my ad. do not meet the test. We want only those who have passed the stage of job hunting; those who KNOW that their

INCOME & SUCCESS

IS IN TRUE RATIO TO THEIR SCIENTIFIC APPLICATION OF

THE PRINCIPLES OF PSYCHOLOGY APPLIED TO SALESMANSHIP

Pep and inspirational methods no longer get constant results. We are building solidity and an authority of nation-wide experience and success has agreed to coach and develop a LIMITED number of really ambitious people. This organization has been successfully selling for 12 years a service that meets the test of 100% need with a price range from $15 to $125,000. Qualifiers will be given free instructions in a proven method of salesmanship. Minimum age 30 years. Interviews 10 to 1 and 2 to 5, suite 304 Parkview Bldg., 2404 W. 7TH ST.

GENERAL MOTORS Is Looking For A Man

A subsidiary of this famous corporation which operates in 144 countries is constantly wanting men with energy, ability and tenacity to sell a product which answers the human need. We train you so you may make a worth while living—that is if you work. In fact, you are limited only by your OWN INACTIVITY.

SEE MR. O'BRIEN
1520 W. 7TH ST.
BET. 9 AND 2.

YOU MEN

ARE YOU SATISFIED WITH YOURSELF?
DO YOU WANT SUCCESS?

Our Staff of Experts

IN APPLIED PSYCHOLOGY TRAIN YOU AND DEVELOP YOUR NATURAL ABILITY.

YOU CAN EARN WHILE YOU LEARN.

You can be as big as you think
6331 HOLLYWOOD BLVD.
Suite 614. 9 to 12, 2 to 4.

SALESMEN:

GET IN ON THE HARVEST

Our Home Show is closing. Hundreds have made 5 or 6 visits. Now they'll have to act quickly to get the cream of the homes. You can have your share—only 6 men on the property. Prices and terms make selling easy. If you have real estate license and car, apply to MR. TANNER, bt. 10 and 1 today, at 8107 So. Vermont.

Salesmen and Beginners

For Los Angeles and vicinity. An independent business of your own without investment. Protected territories & established clientele.

Real Silk Hosiery Mills

315 W. 5th St. Room 518.
World's Largest Silk Hosiery Mills.

SALESMEN

New chain high-class income properties owned and operated by estab. fin. house. Qualified investors market letters, special contact system. Big future and ready money for any worker. Publicity Dept., Room 317, Western Pacific Bldg., 1031 So. Broadway.

STOCK SALESMEN

WANTED: A member house requires two experienced salesmen for increased capitalization issue of established successful company with unbroken dividend record. Sales Manager, 701 Board of Trade Building, 111 West 7th Street.

Home Office Gen'l. Agcy.

With new special policy contract that is a real seller. If you are an experienced ins. salesman come in and talk it over. Real home ofc. co-operation. Great Republic Life Ins. Co., 756 S. Spring St., R. 1307

SALES PEOPLE

50 wanted at once. Collect $10; you get $5, make 2 to 5 sales every day, you cannot make $500 a week, but you are sure to make $10 a day. Apply 9 a.m. sharp. 704 S. SPRING ST., Rm. 1308.

5 SALESMEN

With cars. The right salesmen can make $10,000 a year. You might be the right man. We provide the leads. Call any morning. Frank J. Maire, Realtor, 607 S. Western ave.

LIVE-wire salesman for meat, poultry & provision line. Must be experienced in calling on hotel, restaurant & meat market trade. Splendid opportunity for right man. Address P.O. Box 1033, Arcade Station. Interview will be arranged.

Morgan, at New Rosslyn

Hotel, Fri., 9 a.m., to Saturday, 5 p.m. Salesmen must be neat appearing and willing to WORK. Remuneration from start for those who act quickly.

Real Estate Salesmen

Herb Daniels has a real deal. Good commissions, entirely new sales program. See mornings. 5501 WILSHIRE BLVD., 2nd Floor.

SALES MANAGER

WITH CREW
to sell for Hospital and health service. See Le Bell, 4 p.m. to 7:30 p.m. 642½ S. ALVARADO

THE MODEL GROCERY COMPANY will add one or two men to the present sales force of one of its major departments. Ask for Mr. Searing, 230 East Colorado st., Pasadena.

WANT REAL ESTATE SALESMEN
Must be experienced, well posted and have car, for sales and exchange depts. Call at office. Robert Marsh & Co., Inc., 200 Rives-Strong Bldg.

SALESMAN for drug trade, cosmetic exp. pref. Nationally known lines; salary $40. State exp., age, nationality. Address C, box 138, Times Office.

SALESMEN FOR PASADENA and ALHAMBRA
REAL SILK HOSIERY MILLS
"World's Largest Silk Hosiery Mills"
315 W. 5th St., Rm. 518.

AUTOMOBILE salesman who has had local experience selling high grade cars; references required, drawing account to right man. See Mr. Armstrong, 5606 Sunset Blvd.

LOCAL folding box experience essential. Substantial salary to right man. Give references & full qualifications. Address E, box 330, Times Branch.

SPECIALTY nationally advertised, candy experience not necessary. Salary afternoon. Malcom Clark, 186 South Central Ave.

SEVERAL men to connect with financial institution. Remuneration guaranteed satisfactory. Apply 208 W. I. Hollingsworth Bldg., 606 S. Hill.

SALESMAN for exceptional proposition indorsed by national organization. Quick results. 620 Lissner Bldg., 10 a.m. to 4 p.m. daily.

CAN use 2 good salesmen. Pleasant surroundings & working conditions. CLIPPINGER Chevrolet Co., Covina, Calif.

SALESMEN for window display fixtures, city & surrounding territories. One who can bring in orders. Phone OR. 7936 for appt.

MEN OR WOMEN WANTED—ALL OR PART TIME, TO SELL AN ATTRACTIVE ARTICLE HOUSE TO HOUSE. $6 TO $8 DAY. WE. 9620.

SALESMEN, need 2. Floor time & demonstrators. Our boys sold 72 cars last month. Morgan-Rose, Inc., Chev. Dealer. 5300 Pasadena Ave.

SIGN salesman, experience preferred, but not essential. Luminous tube & specialized electric signs. Apply before 11 a.m. 944 S. Flower St.

2 SALESMEN not R.E. or ins., calling on business houses only that have invited you to call. 6 calls daily make $100 week. R. 204 3006 W. 7th

SALESMEN, exper. in real estate exch., live office, co-operation given. 1713 Wilshire Blvd., Santa Monica.

SALESMAN. Can you exchange R.E.? We offer an attractive comm. involving large estys. 1008 W. 6. Rm. 422.

WANTED: Men familiar with real estate values, to place loans on comm. Call 531 W. 6th St., 9 a.m. only.

SALESMEN, sell paint spray eq. Com. basis. Per. pos. Real opp. for ad men. Address C, box 122, Times Office.

REAL estate executive, capable of managing entire dept. Pref. man with following. Refs. 153 S. LA BREA.

SALESMAN, sell exclusive light shades on time. Good commission. MR. PRWED, 5 p.m. 3773 Moneta. HU.6417

SALESMEN call on barbers, beauty parlors, etc. 334 So. Spring, Rm. 439.

SALESMEN, 3, with cars. Not R.E. Real money. 627 1-4 So. La Brea.

WANTED—HELP—

Male

Salesmen, Solicitors —10-B

SALESMEN

YOU WOULD

BE INTERESTED IN A POSITION

That will pay generous returns for the next 25 or 30 years;

That gives you a chance to offer a commodity that actually can be sold without exaggeration and meet a real human need;

That will give you a certain distinction because of your connection with a world-famous institution;

In which your opportunity for success will be enhanced by free training, real leads and every cooperation;

Wouldn't You?

Our proposition will amply fulfill all these qualifications. It sounds like a salesman's dream, but your most exacting investigation is invited. Call between 9 and 4 at 722 W. I. Hollingsworth Bldg., 6th & Hill sts.

SECURITY SALESMEN
WHAT'S SELLING

SEE
CHOCLET COW

5400
HOLLYWOOD BLVD.
IT'S SELLING

MEN, ARE YOU INTERESTED IN $10 A DAY? APPLY 617 H. W. HELLMAN BLDG., 4TH & SPRING.

SALESMEN WANTED
THE T. J. LAWRENCE CO.
634 S. LA BREA.

SALESMEN, exp. in R.E. Good record. 100% co-operation will be given. 112 SO. LA BREA.

YOUNG men with cars with real selling ability. Selling drug stores and fountains. Salary. 768 CERES AVE.

Trades —10-C

PRESSMAN FOR ROTARY PRESS
Must be experienced on tin decorating. Reply by letter stating experience, age and previous employer. Address C, box 200, Times Office.

PRESSERS, 4, wanted; must be experienced in small terra cotta, ornamental wall and floor tile. Apply Malibu Potteries, Coast Highway, 12 miles north of Santa Monica.

WATCHMAKER for Empalme & Mazatlan, Mexico. Must be Mexican citizen. Write Greenwald & Adam, Tucson, Ariz., giving age, experience and salary expected.

MR. LOUIS EGENDER, please communicate with your wife, Mrs. Lottie Egender, 3833 Kensington, K.C., Mo.

CARVER wanted, automatic machines. JONAS & SONS, 5857 Avalon Blvd.

HOFFMAN PRESSER ....$30-$35 WK.
Jellineck's Agcy. 212 S. Spring.

AUTO mech., 3, good steady work. Address D, box 414, Times Branch.

Commercial Art —10-CA

MEN AND WOMEN
Do You Like to Draw?

Unusual opportunity with the world's largest commercial art firm—MEYER BOTH CO. — for spare-time training. All materials supplied. Call or write for free illustrated catalogue.
STUDIO OFFICE
916 W. P. Story Bldg.
6th & Broadway. Open eves. till 8.

Professions, Vocations —10-F

M.D. for residency. Drs.' & Nurses' Registry (Agcy.) Ferguson Bldg.

WANTED—HELP—

Female

ADVERTISEMENTS under this heading are restricted to those offering bona fide positions without any investment required. Positions requiring an investment will be found under the heading, "Investment Required." Educational ads will be found under the heading, "Educational—School, College, Private Instructions," "Business Training Course" and "To Learn Trades."

Miscellaneous —11

LADY—
Steady Position

for lady with pleasing personality over 25 not afraid of work to meet the public. Prefer that you have lived in Los Angeles at least one year.
SALARY IF YOU QUALIFY
MR. ELLIS, 621 S. Western. R car.

WANTED—Experienced fitter for women's ready-to-wear. Call on Mrs. J. W. Burley, at Biltmore Hotel, Friday evening between 6 & 8 o'clock.

PERSONNEL DIRECTOR ASST.
We are creating a worth while position to be filled by a woman of good appearance and the ability to handle people. Apply direct to Personnel Director before 11:30 a.m., 3881 W. 6th st.

SOLICITORS

SALARY AND COMMISSION
Beautiful North Hollywood property. Call mornings before 11 o'clock.
FRANK T. HARDY
805 FIN. CEN. BLDG.
704 S. SPRING ST.

PERMANENT connection with well-known financial institution. For intelligent women with personality, remuneration meets high standards of living. No stenographic or clerical work. 208 Hollingsworth Bldg., 606 S. HILL.

YOUNG woman, willing to study and take advantage of real opportunity to develop in business field. One interested in self advancement and free to travel preferred. Write I.B.J., 117 W. 7TH ST.

NEAT appearing well dressed colored girls to solicit their own race with a highly meritorious laboratory product in great demand. Full or part time. 421 E. 6th, Rm. 202.

PLEASANT part time adv. work. Will not interfere with present occupation. Give phone number. For interview write KC, box 68, Times Office.

NOW OPEN. Women's Service Exchange Agcy., 233 S. Hill. Rm. 208. MU. 8046. Trained exper., domestic, cafe, restaurant, hotel & apt. hse. help.

WOMAN with stenographic and bookkeeping training and experience in leasing of business property. Salary $30. References. Address C, box 52, Times Office.

WOMEN earn tuition & living exp. while in school. Careers directed and managed. MACKAY COLLEGES. 612 S. Figueroa & 2711 W. 6th.

STUDENT can earn $25 mo., assist office ½ days, or room, board & $30 month at other work. EFFICIENCY BUSINESS COLLEGE. 747 S. Hill.

ARE YOU trained for business? Are you finding it hard to get work? Earn expenses while training. Efficiency Bus. College. 747 S. Hill.

REPRESENTATIVE. Mary Rose dresses, hosiery, lingerie, foundation garments. Earn $35 up wkly. Hrs. 9 to 1. Exp. unnec. 530 Black Bldg.

PACIFIC Com'l College, 909 S. Hill, wants girl for ½ day ofc. pos. $27 mo. Attend school ½ da. Assist other work. Rm., bd. $30 mo. VA.9139.

WANT 2 women to take orders, easy work, good pay. See Rogers, 909 Loew's State Bldg., 7th & Bdwy.

EXP. advertising assistant. Write full details, salary expected, etc. Address E, box 533, Times Branch.

PRESS operator, hotel ldry. ....$90 mo.
Power mach. opr. ....$70 wk.
Hummel Bros. (Agy.) 529 Towne av.

WOMAN for pantry & light pastry. West Side. $18 to start.
Reliable Emp. Agcy. 304 S. Bdwy.

LADIES TO DO HANDKERCHIEF WORK. NO INVESTMENT REQD. ROOM 904, 1121 S. HILL.

MAIDS, apt. hse. exp. Ref. Also soda fountain girl. Hotel Personnel Bureau. (Agy.) VA. 6984.

AN EXPERIENCED MASSEUSE FOR MASSAGE & BATH. WA. 0550.

COOKS, waitress, pantry, domestic help. Tucker Agcy. 121 W. 3rd St.

TEACHER, part-time, exch. for business course. Rm. 502, 747 S. HILL.

PLEASANT unfurn. flat in exch. for services. OL.6535. bet. 9 & 11 a.m.

Store and Office —11-A

LEGAL steno.-bkpr. $140
Legal steno., A-1 pers. $125
Legal steno. $85
General ins. bkpr. $125
Collins Agcy. 1234 Loew State Bldg.

POLICY WRITER, FIRE INS. $80
A-1 TYPIST, P.B.X. INS. YNG. $75
F. S. BEAVIS, Agcy. "Everything Human for the Office." Chapman Bg.

WANTED—If unemployed or wanting a better office position call at Rm. 1010 Metropolitan Bldg., 315 W. 5th CALIF. COM'L SERV. BUR. (Agcy.)

POSITIONS waiting, learn Elliott-Fisher, Comptometer, Underwood, Moon-Hopkins, Burr. bkpg. in 6 wk. Machine Acct. Institute. 603 W. 7th.

CIVIL service; successful preparation given day or eve. for Comptometer examination April 9. La Vake Calculating Co., 1031 So. Broadway.

STENO.-sec., bkpr., 25-30 yrs. $125
Steno.-asst. bkpr. $90
Pacific Commercial Service (Agcy.) 532 Rowan Bldg., 5th & Spring Sts.

READY to wear saleslady with real selling ability. Livest store in Glendale. Highest salary paid. F, box 7774, Times, Glendale.

LEGAL STENO. $125
SUMMERS & SUMMERS AGCY. 412 CONSOL. BLDG. TR. 0146.

GREGG Shorthand, typing & stenotypy taught in the home. Mackay Colleges, 612 S. Figueroa & 2711 W. 6.

A.B.C. SHORTHAND IN SIX WEEKS WORK 2 DAYS TO PAY TUITION 806 BROADWAY ARCADE. TU.9184

TYPEWRITERS for rent, $2.50 a mo. Free Del'y. MacKay Colleges. FI. 1122. TR. 0417.

WANTED—HELP—

Female

Store and Office —11-A

BKPR., steno., ins. exp. $100
STENO., credit exp. $100
P.B.X. typ., ins. exp. $75
STENO., legal $90
TYP., pol. writer, fire ins. $80
STENO., exec. gen. ins. $125
BUSINESS SERVICE BUR. (Agy.) 312 Spreckels Bldg., 714 S. Hill.

STENO.-dict. opr.-PBX. sale. $110
Steno.-secy., retail exp. ....Open
Steno., casualty ins., Bev. Hills $90
Agency woman accounts ....Open
Credit Clk.-typist, sale. $85
ORGANIZAT'N BLDRS. EMP. AGY. 206 Chamber of Commerce Bldg.

STENO., secy. (young) $140
STENO., young, East Side $125
BKPR., steno., auto exp. $125
STENO., bkpr. stk. & bond exp. $125
Los Angeles Com'l Service (Agcy.) 307 Van Nuys Bldg., 7th & Spring.

STENO.-bkpr., auto exp. ....$135-$150
A-1 steno., young $125
Steno.-surety bond exp. $125
Steno., prefer legal $100
EMPLOYERS SERVICE BUREAU 515 Merritt Bldg., 8th-Bdw. (Agcy.)

RELIABLE, competent stenographer, single. Give education, experience, nationality, religion, age & phone number. Salary $22.50. Address E, box 329, Times Branch.

BKPR., FULL CHG. $150
STENO.-SECY. ....OPEN
STENO.-CLERICAL $75
L. A. EMPLOY. BUR. (AGCY.) 909 LINCOLN BLDG. 742 S. HILL.

CAPABLE legal steno. Give experience, reference, age, height, weight, salary expected. Address C, box 138, Times Office.

SEC.-STENO., young, good appearance, cred. & collection exp. pref. ..Open
1220 Garfield Bldg. VA. 8136 (Agy.)

NEED 8 girls. Prepare for vac. positions on comptometer. Day & nite class. Heinz, 541 Douglas Bldg.

QUICK, intensive switchboard course. One hour or more a day. Pacific Com'l College, 909 S. Hill. VA.9139.

SECY. FORENOONS, $12 WEEK. 8 to 10 a.m. 808 Broadway Arcade.

Business Training —11½-A

WE WANT GIRLS

BE INDEPENDENT ENROLL in MARINELLO SCHOOL
Day and evening classes.
We place our graduates.
FREE EQUIPMENT for limited time

NATIONAL SCHOOL OF COSMETICIANS
2404 W. 7th. Fitzroy 2114.

APARTMENT HOUSE MANAGEMENT
A desirable, interesting, well-paid profession for women seeking an occupation and income. Investigate our short, thorough course. Free Placing Service.
CALIF. TRAINING SCHOOL
2711 W. 6TH ST. DU. 2132.

Madame Courtney of New York City, noted stylist and designer, will teach a selected class the art of hand-made millinery. Free demonstration lesson. Make your own hats.
CALIFORNIA TRAINING SCHOOL
2711 W. 6TH ST. DU. 2134.

HELP WANTED—FEMALE. Evening classes on Remington bookkeeping machines being organized now. Bookkeepers with typing experience wanted. Reasonable charge. See Miss Paynter, 1200 South Grand avenue.

Switch Board Instruction

New course for office, hotel, apt. house. Short, complete, very reas. California Training School. 2711 W. 6th St. DU. 2134.

PROFESSIONAL HOUSEKEEPERS FOR HOTELS, APTS. AND CLUBS. A STATLER TRAINED INSTRUCTOR new forming class. Reasonable. Address C, box 129, Times Office.

CIVIL Svc., sec'y'l, acc't'g, court reporting. Pay $5 a mo. Bal. after graduation. Brownberger College, 539 S. Rampart. FI. 1131.

INVESTIGATE

AMBASSADOR SCHOOL
3138 Wilshire Blvd. DU. 4123.

P.B.X. TELEPHONE TAUGHT
Private instruction. Day or eve. NATIONAL SCHOOL, 3025 W. 7 ST.

LEARN machine accounting in 6 wks. Days-nights. MacKay Colleges. 612 S. Figueroa and 2711 W. 6th.

SHORTHAND. Dillon, reporter & private teachers. Wilcox Bldg. 21st yr.

Saleswomen, Solicitors —11-B

SUCCEED!
Grant me an interview—I have a place for several dependable, ambitious women. Seeing me will convince you there is a way for you to make money.
HARRIET H. BARRY,
WH. 1107. 346 S. LA BREA.

100 Solicitors

Girls who want to make $500 per month. Salary and comm.
HUDSON, 313 SO. WESTERN.

SALESWOMAN

who can sell and organize sales force for HOSPITAL and HEALTH SERVICE. Ask for LE BELL, 4 p.m. to 7:30 p.m., 642 1-4 S. Alvarado st.

SALESWOMAN to sell fertilizer around Los Angeles calling on large estates. Only those with selling experience need apply. The Halfhill Company, 783 Ceres Ave.

SALESLADIES—Travel, also local selling dresses, mfr. to wearer. Hotel, meals, transportation, salary, bonus. Only steady producers. Ladies' Fashion. 121 W. 3rd St., Suite 316.

LADY help in sales dept. Good pay, steady work. 321 W. 3. Rm. 521.

Trades —11-C

EXPERIENCED
Drapers & Finishers
GREER INC.
6530 Sunset Blvd.

MILLINERY makers, trimmers & copyists, experienced only. Modern light & airy workroom, good pay, steady work. Apply all week. Bon Rue Hat Co., 860 S. Los Angeles st., Rm. 712.

DRAPERS, experienced only, also finishers. Call before 12. COLLINS, LTD., 2328 W. 7TH ST.

EXPER. finishers on pants. Hollywood Clothes, Inc., 920 E. 12TH ST.

EXPERIENCED millinery copyist wanted. 341 N. Beverly Dr., Beverly Hills

To Learn Trades —11½-C

CANDY making, chocolate dipping lessons, practical or mail course. Liberty Candy Co., 4th flr. 335 S.Bdwy.

Household, Domestic —11-D

Modern Schl. of Cookery

Where "Practice Makes Perfect"—by SATISFIED STUDENTS
107 SOUTH RAMPART. WA. 6684

MRS. PATTEN'S EMP. AGENCY. A domestic agency serving exclusive homes with trained servants. Male or female. 301-4 Western Mutual Life Bldg. 321 W. 3rd st. FA.3411.

WHITE girl, not over 30, cooking & housework. Must know how to serve, wear uniform; local references required. 3 in family. Salary $60. 166 N. Orange Dr. WH. 5720.

WOMAN not over 45 for gen. hswk. 7 rooms, cooking and some light washing. 12 mi. from Hollywd. $45. Call GL. 6980 between 9:30 and 12.

HOLLYWOOD PERSONAL SERVICE best domestic positions in Holly'd & Beverly Hills. (Emp. Agy.) GL. 1183. 6331 Hollywood Blvd. Room 322.

WHITE girl, between 20-40, for general housework, cooking & care of 5-yr.-old child. 6317 Warner Drive. WH. 6088.

A-1 white girl, temporary pos. 1 mo. begin Apr. 12, cooking, downstairs work, stay on place, excel. loc. refs. req. $60. OR. 8427.

GEN. HSWKRS. ....$50-$75
Cooks, couples, second girls & mother's helpers. All nation. Swed. Agcy. Room 210. 304 SO. BROADWAY.

AA1 DOMESTIC SERVICE AGENCY
Domestic help for exclusive homes. 312 Stack Blg., 4 & Bdwy. FA. 4957.

LADY, refined, middle-aged, to care for home of teacher and girl of 10. Good home, small wages. Call after 5 p.m. 6540 Dennison st., L.A.

BUSINESS girl or student to assist in home, exch. for rm. & board, good home; perm. GL. 8738.

HI-CLASS cooking & serving taught. MELRUTH'S SCHOOL. Visitors welcome. 1325 S. Westmoreland.EX.7828

COOKS, couples, all domestic workers rely on Melruth Bev. Hills Agency. Courtesy at 421 Canon Dr. OX.6114.

POSITIONS open for reliable help. Brown Emp. Agcy. 1507 Santa Monica Blvd., Beverly Hills. OX. 7131.

COOK & GENL. (HOME NIGHTS) $85
Many genl. houseworkers. $40-$60
Mutual Agcy. 353 S. Bdwy. FA.4661

COMPETENT housekeeper, good plain cook, personal laundry, one used to children. 3 in family. $60. WH.6218

GIRL, gen. housework, 2-yr.-old child. No cooking. $30 mo. CA. 4407.

GEN. maids. $50. Hollywood Employ. Agcy., 4366 Sunset Blvd. OL. 1987.

TRUST OUR JUDGMENT in selecting your help. Mirror Agcy., OX. 9903.

WHITE girl, gen. hswk., small fam., good home right party. FA. 3574.

GIRL for mother's helper, $30 month. WH. 2467.

WILL give housekeeping rm. in exch. for light housework. TU. 1086.

Professions, Vocations —11-F

LAB. & X-Ray techs. (4) ....Open
BUSINESS WOMAN'S REG. (Agcy.) 629 Hollingsworth Bldg., 6th & Hill.

GRAD. gen. day, out ......$160. R.B.L.
CENTRAL REGISTRY & NURSES Home of L.A. (Agcy.) 702 W. 17 St.

WANTED—HELP—

Male and Female

Miscellaneous —12

FREE rent to ref. unincumb. couple, keep bung. ct. clean. [illegible]

WANTED—HELP—

Male and Female

Miscellaneous

6 SALESPEOPLE sell [illegible] run silk hosiery. [illegible] good commission. [illegible] tory, Mr. Owen. [illegible] Blvd. NO. 6303.

EMPLOYMENT—

Requiring Investment

MAN WANTED

for a
S-P-A-R-K-L-E-T-T-S
Bottled Drinking [illegible]
CHOICE ROUTE
[illegible]

WANTED—SITUATIONS—
Male

Hotel, Restaurant, Club—15-E

[illegible] clerk, 32, wants pos. 6½ yrs. [illegible] Op. switchbd. Day or night. [illegible] B, box 150, Times Office.

[illegible] clerk, day or night, P.B.X. op-[illegible] Rogers, Pl. 8135 or VA 9217

[illegible] clerk, exp. ref. opr. switch-[illegible] 1212 S. Alvarado. EX. 6029.

[illegible] clerk wishes position. Address [illegible] box 332, Times Branch.

[illegible] mid. age, exp. 20 yrs. Ref. [illegible] single. 403-5 E. 5th st. R. 11.

Professions, Vocations —15-F

[illegible], 35 yrs. age, 15 yrs. exp., [illegible] & streets, own instru-[illegible], can make reasonable invest-[illegible] for good connection. H. E. [illegible], 943 Euclid, Santa Monica.

[illegible]ONICA player, standard tongue-[illegible] wants radio or orchestra work [illegible] one or more partners. Address [illegible] box 266, Times Office.

[illegible], l.c., part or full time. [illegible] references. ALb. 5647.

[illegible] clerk wishes position. Address [illegible] box 332, Times Branch.

Farm and Garden —15-H

GARDENER, Scotch, age 38, lifetime [illegible] private home, 1st-class refs. 8 [illegible] H. M. the King's gardens. 7 [illegible] Calif. exper. & thoroughly [illegible] the care of flowers, shrubs [illegible] W. L. A. 32934.

[illegible] rancher, handy with tools. [illegible] orchard or gen. farm. R. N. Shan-[illegible] W. Marshall, Wilmar, Cal.

[illegible] expert gardener, care of [illegible] & flowers. Call after 6 p.m. [illegible]

[illegible] capable gardener, mid. age, [illegible] class places. EM. 4749 eve.

[illegible] CARED FOR, mowed, garden [illegible] MR. HUNT. MO. 19958.

[illegible] gardener, ref. by mo. or contr. [illegible] ADAMS. AT. 0114, eves.

[illegible] gardener wants work [illegible] of any kind. Loc. ref. RO. 7728.

[illegible] better garden work, any kind. [illegible] landscape gardener. PL. 1725.

[illegible] head gardener wants steady [illegible] or watchman. JE. 3791.

Home Servants, Caretakers—15-J

EXP. Japanese young man wants po-[illegible] as waiter, houseman or porter [illegible] private home or business house in [illegible] or country. Kay Shita, 1329 [illegible] St. L. A. Phone GLad. 8207.

FILIPINO, A-1 chauffeur, butler and [illegible] any kind of car. Call between [illegible] 12 a.m. Phone VA. 1522.

FILIPINO boy wants schoolboy job, $5 per week. Gladstone 2161. Mr. Ran-[illegible]

WATCHMAN, night or day, elderly American, 5 yrs.' exp. References. [illegible], 244 E. 31st st. HU. 3400-J.

[illegible] hotel, rm. hs., apt., handy-[illegible] 15 yrs. exp., wh., sngl. MA. [illegible]

[illegible] 1st class cook, butler, chauffeur, capable take full charge [illegible] City ref. HU. 3010-J.

[illegible] chauffeur, butler or janitor. [illegible]

[illegible] man, exp. janitor, gardener or [illegible] work. References. JE. 5564.

[illegible] fam. cook wants job. City [illegible] country. City ref. MU. 3649.

[illegible] first-class, wants position. [illegible] Crowley, MA. 3678, Rm. 9.

[illegible] man wants janitor work or [illegible] window cleaning. AT. 9258.

[illegible] Chinese, care of house, 2 or 3 [illegible] Go anywhere. WA. 3342.

[illegible] wants landscaping and garden-[illegible] Santa Monica Blvd. HO. 2759

[illegible] 1st class cook, houseman [illegible] family. Ref. TU. 5450.

FILIPINO houseboy, janitor experi-[illegible] Local refs. MU. 9948, R. 44.

[illegible] handy man wants pos., janitor [illegible] any kind of work. CA. 0201.

[illegible] cook, A class, exp. private [illegible] position. MA. 3916.

[illegible] school boy wants school [illegible] Exp. MA. 5006.

[illegible] chauf.-cook, houseman, apt. [illegible] Cafe or family. MU. 3455.

[illegible] Filipino, asst. cook, wait-[illegible] butler. Refs. MA. 2963. 10-12 a.m.

COOK, Chinese, for private family. [illegible]

[illegible] neat, reliable, colored, ex-[illegible] Good ref. HU. 6978.

[illegible] Japanese, school boy job. [illegible] call CA. 1677 after 5 p.m.

[illegible] first-class, wants position. [illegible] Crowley, MA. 3678, Rm. 9.

[illegible] exp. hse. boy & cook, or [illegible] MA. 3096. Rm. 28.

[illegible] handy houseman, long exp. [illegible] MA. 5554, room 2.

[illegible] janitor & porter, col., wants [illegible] HU. 7103-J.

[illegible] boys want hswk. & jani-[illegible] MA. 5706, Rm. 21.

[illegible] man, housework by day. Call [illegible] HU. 6255-J.

[illegible] FILIPINO cook, butler, best ref-[illegible] Tel. Richmond 3502. Julian.

Painting, Decorating and Carpentering —15-K

PAPERHANGING & painting. First cl. [illegible] Est. free. AX. 5471

PAPERING, Sanitas, painting. $6 day or contract. MU. 7950.

[illegible], paper or tint, $2.50 room up. Outside painting. McCoy. DR. 1328.

[illegible] furn. & hang. $4 room up. [illegible] & tint. BAILEY. DR. 8409

Day Work —15-L

STAR JAPANESE DAY WORK [illegible], gardening, help, etc. [illegible] 0604.

[illegible] exp. neat col. man. [illegible] hr. or job. HU. 2791-J.

[illegible] with Ford dump truck wants [illegible] by day or contr. MA. 6113.

[illegible] hauling, house and yard cleaning, window wash'g. JE. 4734.

[illegible] waxing, kitchen & window [illegible] by rel. yng. man. OR. 0026.

[illegible] Japanese, hswk., windows clnd. [illegible] waxed. Local ref. OX. 8641.

WANTED—SITUATIONS—
Female

Miscellaneous —16

[illegible] with executive experience in [illegible] & accident insurance offices [illegible] start in branch or home [illegible] cal. Excellent refs. GL. [illegible] 9 a.m.-5 p.m.

APT. ROOM & HOTEL OWNERS— Take notice, for efficient managers, call Miss Hamilton, charge of Con-[illegible] Dept. Co-operative Apt. & Hotel Assn. 831 W. 8th st. VA. 9778.

YOUNG lady, widow of smart appear-[illegible], intelligent, speaks several lan-[illegible] just arrived from Paris, [illegible] suitable position. Address C. [illegible] Times Office.

[illegible] pastry cook, exp. in all pastries, [illegible] decorator. Will make display if [illegible] Will answer your replies [illegible] Address C. box 201, Times Office.

A-1 PRACT. nurse, exp., rel., willing to help with housework. Good cook. Kind to sick. Ref. $3 day or wk. [illegible] for Mrs. Byer, Apt. 210. WE. [illegible]

[illegible] lady as companion & hs-[illegible] for 1 or 2 adults, drive any car. Best ref. AT. 9020 or WE. [illegible] ADAMS.

[illegible] GRAD., GENL. OR PRIV. [illegible] TO TRAV. ADDRESS [illegible] TIMES OFFICE.

[illegible]CIALLY trained exp. bus. woman wants management apt. hse. A1 ref. [illegible] E, box 347, Times Branch.

[illegible] lady wants upstairs work or care of children. Can drive car. [illegible] EM. 6356.

[illegible] lady des. pos. as companion. [illegible] governess, can trav. EX. 1632.

[illegible] Amer., wants 4 to 6 hrs. [illegible] or evening. AN. 4783.

[illegible] lady driver will teach or [illegible] for you. OR. 6956.

[illegible] lady companion, will do [illegible] hswk. TR. 0941, Room 735.

[illegible] party from Riverside who called [illegible] Sunday please phone again

[illegible]ENCED lady would like cook-[illegible] for maternity home. AT. 5002.

[illegible] wishes position as companion. [illegible] driver. $15 wk. MA. 2009

[illegible] chauffeur, hour or day. Go anywhere. Reas. rates. OL. 2574.

[illegible] will care for children or in-[illegible] day or hour. EX. 8045.

[illegible] mgr., thoroughly experi-[illegible] EX. 8213.

[illegible] for you at Cosmo-[illegible] Agcy. Hollywood. GR. 4661.

[illegible] work, do any kind by day [illegible] Manage apt. exp. TH. 1082.

[illegible] masseuse, colored, desires prm. position. References. RI. 2366.

[illegible] care for children evenings. 35c [illegible] References. VA. 9062.

[illegible] personal maid or care of 1 [illegible] refs. OX. 4371.

[illegible] for apt. house. Capable. [illegible] references. DR. 0668.

[illegible] CHILD'S NURSE WANTS [illegible] HIGHEST REFS. RO. 2251.

Store and Office —16-A

[illegible]TANT-bkpr., part time work, [illegible] & opening books, financial [illegible] & auditing, 6 yrs. exp. [illegible] OR. 0848 or GL. 9803.

[illegible] - STENOGRAPHER, [illegible] office work, executive ability, [illegible] competent, reliab. AT. [illegible]

[illegible] knowledge bookkeeping. A-1 [illegible] trained for competency [illegible] TR. 8491.

BOOKKEEPER, full charge. Secretary, stenographer. 10 years' experience. [illegible] personality. OL. 0704.

[illegible] steno., sec. Full charge office. [illegible] conscientious, executive [illegible] local exp. TU. 9189.

[illegible] & asst. book-keeper. [illegible] competent, well educ. MO. 13814. [illegible] C, box 127, Times Office.

[illegible] stocks, bonds, oil, 4 [illegible] exp. Univ. ed. OR. 2968.

[illegible] P.B.X. operator, de-[illegible] exp. WH. 9576.

[illegible] exper., wishes general [illegible] work. UN. 6243.

[illegible] genl. office work. [illegible] wk. TU. 4120.

[illegible] yrs. experience, have held [illegible] position. CH. 4487.

[illegible] need a position. Dictation, [illegible] office exp. RO. 9794.

[illegible]nographer, knowl. bookkeeping, [illegible] Reference. TU. 2161

[illegible] young, wishes pos. [illegible] $12 week. CH. 4832.

[illegible] steno., type, bkpr. Your [illegible] or eve. WE. 8703

[illegible] knowledge bkpg., A-1 begin-[illegible] position. TR. 8491.

[illegible]PHONIST will work ½ [illegible] week. TR. 8491.

WANTED—SITUATIONS—
Female

Store and Office —16-A

ACCOUNTANT, pract. exp. bookkeeping, mfg. costs, P. & L. statements, Balance sheet, auditing, leave town. Address F, box 494, Times Branch.

STENO., experienced, wants position with author. Reas. MO. 19646.

STENOGRAPHER, thoroughly experienced, reliable. WH. 8904.

Nurses —16-C

TRAINED nurse, linguist, desires permanent position with invalid. Would travel. Drive any car. D. L. Barbeau, 170 Buena Vista Rd., Santa Barbara, Calif.

PRACTICAL NURSE READY FOR DUTY IN OR OUT OF CITY. REFS. OL. 6659.

EXPERIENCED infant's nurse will take care of two children, best city ref. Phone TR. 8121, Room 415.

PRAC. nurse, kind, patient & willing. Middle aged. Good refs. DU. 0328.

HAVE real home, beaut. grounds. Will care for 1 or 2 people. EM. 3901.

NURSE, masseuse, light house duty. Care children by hr. MA. 3043.

GRAD. nurse, typist, desires position in Dr.'s ofc. Mrs. Gordon. WE. 6870.

EXP. practical nurse, kind & efficient. Doctor's refs. Reason. rates. MA. 1766

NURSE, undergrad., good cook, wants eld. or invalid case. AX. 1813.

GRAD. nurse care for semi-invalid in her Holly'd home. HE. 0550.

PRACTICAL nurse & care for children by hour. Driver's lic. HO. 6569.

UNDERGRAD. nurse, any case, care chil., lt. hswk. home nites. GR. 2854

PRAC. nurse, efficient, good care given; assist housewk. FA. 6955.

MALE REGISTERED NURSE, 27, EXPER. REF. BARRON. WE. 1521.

NURSE, excel. with mental & paralytics. Any case. Dr.'s ref. DU. 7494.

EXPERIENCED, practical nurse wishes permanent position. DR. 7833.

UNDERGRAD. nurse, any case, care chil., lt. hswk. home nites. GR. 2854

PRAC. nurse desires care of invalid or elderly lady. TUcker 2835.

PROFESSIONAL nurse, drives, travel cases; home, local refs. MU. 2075.

UNDERGRAD NURSE, ANY CASE. EXCEL. REF. WE. 4667. APT. 305.

Housekeepers, Domestics, Cooks—16-D

DEPENDABLE DOMESTIC HELP Cooks, maids, nurses, couples, butlers, chauffeurs & gardeners. A-1 refs. Mary Scotanus Western Agcs. Sta. Mon. 24668, OX. 9500, TU. 7813

AA1 DOMESTIC SERVICE AGENCY Domestic help for exclusive homes. 312 Stack Bldg. 4 & Bdwy. FA. 4957

HOUSEKEEPER, refined, experienced lady for bachelor's or business couple's home. Good cook. Call Mrs. Brown, Fitzroy 3704.

WOMAN, 45, with child to support, wants cooking for fountain, small restaurant or will cook on ranch. Address B, box 236, Times Office.

WIDOW (with child) wants hskpg. for eld. couple or gentlemen. Good cook. EX. 8004, 5-8 p.m. Mrs. Stephens.

REFINED, capable woman, housekeeper or companion for lady living alone or elderly couple. OR. 9823.

MID.-aged unincumbered woman, efficient cook & hskpr. No laundry. Go anywh. Fond of chil. MU. 4030

CALL UNITY EMP. STUDIO for high-grade exp. help all kinds, male & female. 1932 W. 7TH ST. DR. 0261.

FOR RELIABLE COOKS, MAIDS, COUPLES, CHILD'S NURSES, CALL MU. 7368. We invest. ref. Agency.

EXP. hskpr., good cook, serve. Can take chg., pref. afternoon wk. HU. 3421-J.

SECRETARIAL hskpr., gov., hostess, travel, fine ck., chg. Young. Ex. 8974 Mrs. Oday.

COLLEGE girl wants place as mother's helper. In schl. a.m. only. Brd., rm., $30 mo. TR. 8491.

CHILD care, nursing, light hswk., ad. plain cook, reliable refined lady; by hr., day or week. EX. 9458.

HSKPR., motherless home, refined moral atmos. C.S. prf. Loc. optional. Address D, box 43, Times Office.

EXP. cap. Swedish woman, general housework, small family, good pay. MU. 6684.

HOUSEKEEPING by pleasant woman, resident taxpayer. About $40 month. Address C, box 299, Times Office.

COLORED girl wants general housework, cleaning or serving by day, ½ day or hour. AX. 3987.

A-1 col. girl, hswk. adult family, good cook, serves nicely. Morn. or afternoon. HU. 1420-W.

HSKEEPER or maid, hotel or small priv. home. Exchange rm. & board for girl & son. RM. L. DR. 9301.

LADY 43, daughter 13, wishes motherless housekeeping position. Address C, box 285, Times Office.

COMPANION
Neat effic. hskpr., seamstress, for 1 or 2 persons. 1729 Ivar ave., Holly.

NEAT, reliable colored girl wishes bachelor apt. work. References. Ph. Santa Monica 61744.

COLORED woman, maid work or cooking, city reference. RI. 2956.

HSKWK. for rm. & bath. Adults. Address C, box 289, Times Office.

GERMAN Agcy. MUt. 2420. All kinds of help, male & female.

COMPETENT woman for housework. Good cook. Wages $60. MA. 1660.

COLORED woman, day work, house cleaning, laundress. City ref. LA. 5148

COOK wants place in small family. Fully competent. YO. 0283.

GIRL, colored, wants housework by week, references. HU. 7332-J.

COOK, HOUSEWORK BY RELIABLE WOMAN. NO LAUNDRY. DU. 6535.

WHITE cook wishes position. $20 per wk. References. FA. 0655.

RELIABLE woman wants work, ½ days, morn. pref. Good cook. RE. 5305

HOUSEKEEPER in hotel or club. Experienced. Ref. MO. 14644.

DOMESTIC hotel, restnt., ranch, male, female. Service Emp. Agc. MU. 6494.

EXP. col. cook, hswk. if nec. Ph. MA. 5083, room 5, Y.W.C.A.

STUDENT will assist light housework for room, board & salary. TU. 4096.

PRAC. nurse, efficient & cheerful. Good cook. Adults. HO. 1257.

WOMAN, exp., 35, day work or consid. motherless home, ref. TH. 1082.

STAY child, even. for room. EX. 5016. Address F, box 317, Times Branch.

STRAIGHT cooking, short order, grill or family, 1st class. MA. 4633.

DAY WORK OR APT. HOUSE CLEANING; EXPER. HU. 0799-R.

WOMAN, exp., 35, day work or consid. motherless home, ref. TH. 1082.

EXPERIENCED woman wishes general housework or day work. AX. 5279.

HSKPR., companion, for lady alone, or business couple. MA. 5725.

SWEDISH girl wants gen. housework and cooking. $75. WE. 1997.

½ or whole day clean. Or cook & serve dinner. 1st-clas ref. RE. 9196.

POSITION wanted by reliable white woman by day or week. RI. 3737

COL. wom., exp. hswk. Day, hr. or wk. Refs. HU. 4867.

COOK, ad. lite hswk. ½ or whole day, eve. meal, by wk. Hm. nite. RE. 3343

MID.-aged woman wants hskpg. TR. 2244, Rm. 503-A.

REF. Ger. hskpr. Good cook. Ref. Take full charge. MA. 6216, 9-5.

REFINED girl wants part-time or day work. HU. 4705.

MIDDLE-aged colored woman, general housework. Phone LA. 7519.

NEAT col. woman, excel. cook, wonderful hskpr. Good ref. HU. 5936.

YOUNG lady will assist with housework for small salary. TU. 2580.

EXP. COOK & 2ND MAID. LOC. REF. RI. 1352.

COOK, good plain, refined, middle-aged lady. Also nurse. DU. 4555.

WHITE woman wants pos. as housekeeper. Good local refs. MU. 0596.

A-1 cook, Swedish, honest, trustworthy. MUtual 6636.

WHITE girl, experienced gen. housework, refs. AT. 6201. Call 9-4.

YOUNG lady wants hswk. by the day or hour. 50c hour. DU. 8727.

EXP. col. woman wants 3 mornings work a wk. $5. 9610 Parmelee ave.

EXP. col. girl wants ½ day work. AX. 9831.

WORK by exper. colored girl; good cook; home nights. HU. 6310-R.

COOKING & hswk. Swedish woman, 30, in small family. RE. 9257.

COOKING & downstrs. wk. in city. Scand. woman. $90-$100. DU. 5593.

UPSTAIRS wk. by Scand. woman. $85. DUn. 5593.

HOUSEKPR., refined, expr., motherless home, full chg. OL. 2596.

RELIABLE colored girl wants job as mother's helper. AX. 8251. Reference

COMPETENT col. girl wants part time or day work. Refs. HU. 4705.

RELIABLE col. woman, 1st cl. cook, wants wk. in ref. fam. EM. 1739.

COOK for refined men, near city, care of invalid. Doug. 4860.

DO the work of a sm. hse. Mid.-aged. $35 mo. Rm. 21. MA. 5014.

COL., 4 yrs. in one pl. Exp. cook & housekeeper wants job. HU. 2361.

SWED. cook wants pos., place for child preferred. CH. 1783.

GIRL, hswk., four hrs. daily. Ref. EX. 1938.

GENERAL housework 4 to 5 hrs. daily by week. Good cook. GA. 3695.

COL. cook, hswk. or care of children, all or ½ day. LA. 2745.

1ST class col. cook & gen. Adults. 2½ yrs. in one fam. Ref. HU. 5671-W.

EXP. col. maid, 1st class ref. Phone Wilmington 1035-J.

JAPANESE young woman, general hswk., all day or part time. DR. 9862

COL. girl with references wishes steady work, ½ day. RIchmond 3943.

RELIABLE colored girl, 21, wants part-time work. Refs. AX. 4672

NT. col. girl wants work by hrs. or wk. Home nites. Ref. RI. 2349.

EX. second maid, wishes position, city references. TH. 0543.

JAPANESE woman wants work. Wash, iron and housework. Tel. EM. 3852.

CZECHO-SLOVAK girl wants gen. hswk. Plain cook. $55. RO. 7068.

EXPERIENCED colored woman wants day work. Call AT. 7689.

STUDENT WISHES POSITION Assisting in home ½ day. VA. 9138.

EXP. girl, gen. hswk., good cook, out of town considered. YO. 8966.

EXP. COOK. DOWNSTAIRS. REF. MAdison 3183.

WORK wanted by experienced colored girl. Morning. Phone HU. 6310-R.

WANTED—SITUATIONS—
Female

Housekeepers, Domestics, Cooks—16-D

REF. southern nurse, lonely, wishes to share nice home of congen. middle-aged or elderly fam. Will take full charge of household & bus. affairs. Good old-fash. cook. Cheerful & loves to MOTHER people. (Fond outdoor life & travel.) Refs. exch. Mrs. Shelton, Casa Loma Hotel. WE. 2151.

MOTHER with child wishes position as housekeeper and companion. Can drive car. Good permanent home preferred. Mrs. Grace Akins, General Delivery, L. A.

LADY would like position as housekeeper for bachelor or widower. Address E, box 528, Times Branch.

COOK, maid, colored, C.S. WAshington 4315.

A-1 col. cook, maid, etc. Part time evenings. AT. 5460 after 9 a.m.

Dressmakers, Seamstresses—16-E

N.Y. modiste wishes more customers. Portable. Refs. Apt. 314. WE. 1257.

DRESSMKR., formerly with Sally Milgrim, N. Y., $6 day. JE. 7724.

A-1 dressmaker, clever alter. Reas. Your home or mine. AT. 2042.

STRICTLY high-class coats, dresses, excel. city ref. Yr. home. TU. 5330.

Day Work, Laundresses —16-L

QUICK, willing, white woman wishes day work, $3.60 day. Wash, iron, clean. Refs. Please phone MA. 1895.

1ST CL. white laundress, cleaner, A-1 ironer. Very capable, conscientious, quick. Best refs. AN. 3596.

LAUNDRESS, strong, young col. woman, Wed., Thurs., Sat. Wash, clean, get meals. Best city ref. HU. 8897-J.

EXP. laundress, washing & ironing by day. Your home. Expert on shirts. HU. 3617-J.

LAUNDRY done by hand. Call for and deliver. Reasonable. JE. 7338.

CLEANING BY THE DAY, RELIABLE WHITE WOMAN. TH. 9649.

YNG. col. girl, exp., wishes half-days' work. No Sun. HU. 6241.

A-1 laundress wants laundry or house-cleaning for Mon., T. & W. EM. 1341.

EXPER. laundress, cleaner, day work, excel. refs.; white woman. AN. 5716.

MAN with Ford dump truck wants work by day or contr. MA. 6113.

Fri., Sat., By Hr. RI. 1891

EXPER. colored girl wants laundry or half-day work. RI. 2953.

WANT bundle wash to take home. Silks carefully handled. VA. 4390.

NEAT exp. col. girl, day or ½ day, wk. or serve parties. HU. 5687-R.

FIRST-CLASS col. laundress will do cleaning. Go anywhere. DU. 9017.

WASH, iron, light cleaning, whole, ½ day, 50c hr. & car fare. UN. 2326

A-1 col. girl wants work, any kind, home nights, city ref. AX. 2924.

EXPERIENCED colored girl wants ½ day or all day work. AX. 2913.

EXP. woman wants 1 day or few hrs. 2 or 3 days wk. AT. 6340.

CATERESS or laundry work by day or half day. RE. 3656.

DAY work wanted by exp. laundress used to all elec. appl. Ref. DR. 2130.

LADY exper. reliable needs work at 50c hour. MA. 6486, RM. 31.

WIDOW wants laundry, Hse. cln. by day or hour. Wdwk. esp. AT. 7982.

WHITE WOMAN, TRUSTWORTHY. With car, wishes wk. clng. EX. 8775.

WOMAN—White, wants lndry. to take home. Spec. care to silks. RE. 8578.

WANTED—SITUATIONS—
Male and Female —17

YNG. Finnish cple., exc. cook & chauf. Young German cple. & Dane cple. Also a nice colored couple. Refs. o.k. AA1 Domestic Ser. Agcy. FA. 4957.

A-1 COL. cple. 3 yrs. last pl. ..$150
Col. couple, both cook, butler $125
White, exceptional refs $175
Mary Scotanus Agencies, OX. 9500.

YOUNG couple, teacher & doctor, M.D., desire employment. Have own car. Go anywhere. DU. 9268 eves.

COUPLE, neat, reliable, colored cook and houseman. Experienced. Good ref. Go any place. HU. 6976.

HUNG. col. wom. A-1 ck. & hskpr. Man exp. butler & chauf. PL. 2786

SWEDISH couple want pos. as chauf., butler & cook. A-1 ref. OL. 7878.

MAID & JANITOR, WHITE. EXP. APT. OR HOTEL. AT. 9917.

JANITOR, maid, col., fast cleaners, day or night. Ref. AT. 8619.

WANTED—
To Rent

Miscellaneous —18

RESPONSIBLE party wants to lease a 5-room house in northwest section of city, rental not exceed $1000 per year with option to buy at end of year. Year's rent to apply as down payment on purchase. Contract price must be consistent with present market prices, with price range of $8500 to $9000. Prefer Spanish, Moorish or Mexican architecture. Address C, box 203, Times Office.

TWO Japanese gentlemen wish to rent private furn. house 5 to 7 rms. $85 to $90 mo. Near Hollywood or Glendale preferred. Address D, box 47, Times Office.

WANTED—12 to 14-rm. unfurn. house for rest home. C zone. Prefer W. Adams or Washington, 2 yrs. last place. About $100. RO. 1804.

WANT part of a store on Hollywood Blvd. or Vine st., to sell imported gift merchandise. Address C, box 196, Times Office.

FURNISHED apt. wanted, with bedroom for summer months, by cultured woman. Call mornings. OR. 6470.

WANT 5-rm. new upper duplex in Wilshire-La Brea dist. R. R. CRABTREE, 155 So. La Brea. WH. 7206.

MY client wants to rent 6 or 7 rms., mod. unfurn. house, W. or N.W. sec. Phone BROKER, WA. 6345.

SINGLE apt. 1 lady, ref. per. $35. Address F, box 367, Times Branch.

FOUNTAIN, lunch loc., lively neighborhood. 1316 N. Kingsley Dr. HE. 3771

TO LET—ROOMS—
Furnished, Etc.

Furnished —19-A

BUSINESS girl has room in a lovely home less than a mile from U.S.C., wishes to share it with another girl. $12.50 per mo. a piece. Call in evenings. RE. 7349.

HANCOCK Pk., attrac. furn. front rm. Twin beds, priv. fam. Nr. R car. Wilshire bus. prefer bus. girls. 458 S. Orange Dr. WY. 5874.

$3.50, Single rm. with private porch, 2nd floor, front, free ph. & parking. 401 W. 23rd st. M & J cars.

$18 MO. Beaut. furn. rm., adj. bath, priv. home, excl. Hollywd. dist. Use phone. 911 N. Mariposa av. H car.

$4-$5, gentlemen only, private home, large sunny, close in. U & W cars. 1947 ESTRELLA. ATl. 6175.

LARGE artistic rm. kitchen privileges, piano, trees, swings, real home, close in. Also single. Very reas. EX. 9268.

NICELY furn. rm. in priv. family. Board opt. 1 bl. from H, V & S cars. 142 S. New Hampshire, Flat 3.

$25—Attractive rm., 4 windows, bath & shower, bus. man. priv. family. Gar. 832 S. Normandie. DU. 9352.

ATTRACTIVE room, adj. bath, private home & entrance; business man. 1336 Sutherland St., off 1451 Sunset

5 RMS. with kitchen, comp. & comf. furn. Nr. Wilshire & Vermont. Low rent to reliable people. EX. 4308.

$3.50 COR. room, pch., heat, piano, pkg., Westlake. 831 S. Grandview.

$16. FRONT upstairs rm. in home to gentleman. Garage. 939 S. UNION.

BEAUT. twin beds, connect. bath & shr. $25 ea. Also sgls. 535 S. Oxford

$5 WK., rm. with twin beds, shower. S car. Single, $4. 337½ S. Catalina.

LOVELY frt. bdrm. with slp. pch. Pri. hm. 320 S. Commonwealth. WA. 2912

$4-$4.50—Cool cor. rms., gar. inc. Gents. 2709 Kenwood ave. EM. 2237.

LOVELY RM. IN EXCLUSIVE HOME TO BUSINESS GIRL. WA. 2949.

$3.50 UP, large, clean south rm., run. water, priv. lav. 931 S. ALVARADO.

FRONT rm., nr. bath & shower. Gar. $20 mo. DU. 8033. 986 MAGNOLIA

$3 WK. SMALL airy rm., newly dec. 1020 S. BURLINGTON. EX. 0701.

NICE rm., convenient to bath, cont. hot water. $4 wk. 847½ S. Berendo.

LOVELY suite, liv. rm., slp. pch., drs. rm., conv. bath. 2884 Sunset Pl.

ROOM with private bath, gentleman preferred. 3413 W. 4th St. CR. 4086

EXCLUSIVE large sun. frt. rm. adj. bath, also sleep. pch., reas. EM. 3125

TO a refined woman, attractive room, kitchen priv. 1 in family. OL. 0953.

PRIVATE home, conv. loc. Room, priv. bath & shwr. Gent. 257 S. CITRUS.

ATTRACTIVE rm., prefer young men, nr. Pico car. 1235 S. Bronson.

$3 UP, dbls., twin beds, sgls., shwr., cont. h.w. 628 S. Bixel. VA. 5434

DELIGHTFUL rm., gar. optional, priv. home. 149 N. Wilton Pl. GL. 1563.

413 S. ALEXANDRIA Rm. with bath, shwr. for 1 or 2.

$2.50 UP, sun rms., 2-rm. suit. office. 807 Francisco, bl. Figueroa. AT. 5520

PRIVATE home, $2.50 to $5.00. Rampart & Temp. DR. 9250. 2525 Temple

NICE CLEAN OUTSIDE ROOMS, $2.50. 501½ TEMPLE ST.

$20. ATTRAC. rm., piano, near shwr., tub bath. 1115 S. Hoover. DR. 1082.

TO LET—HOTEL—
Rooms —19-H

$9-$10 wk., mo. rts. 100% bth., shwrs.
New—Hotel Traymore
3206 W. 8th St. N car. DU. 7201.

$1 Huntington Hotel 250 R.
$5 wk. $20 mo. Right downtown, fine lobby. 24-hr. service. 8th & Main.

$1 Day—El Rey Hotel
$4-$10 wk. New 10-story fireproof. 511 E. 6TH STREET. MA. 1561.

$6 WK. All outside rms. Beaut. garden
New Hotel Grauman
Homey, lobby. 677 N. Kenmore. OL. 2181

$1 da. Heart of city $5 wk.
200 rms. 24 hrs. service. Victoria. 7th & Hope. Wilkay, 540 S. Spring.

$1 DAY, $5 wk. H. & C. wa., 1 blk. S. B'tmore. Hotel Arthur. 637½ S. Olive

TO LET—HOTEL—
Rooms —19-H

NEW MANAGEMENT
MELROSE HOTEL, 130 S. GRAND
$3 wk. up; $6 wk. up with bath. A home close in but quiet, airy, large lobby, porches, stm. ht., pool table. 24 hrs. phone service. MU. 5236.

HOTEL PARKWAY
S. Coronado St. at 7th. $1 day up. With bath $1.50 up. Specially low rates week or month. DU. 1174.

Elk Hotel, 947 W. 6th
$1.50 day, $6 wk. up. $13 wk. up. With meals. Sunny, new, steam, phs.

TO LET—ROOMS—
And Board —19½

HOLLYWOOD
An excellent residence has a few vac. for younger refined people who enjoy good food, music, bridge, dancing, tennis, riding, beach swimming, gym. etc. Good social & business contacts for strangers in Holly'd. Rates $45 per mo. up. Also wkly. 6107 Franklin. HE. 9321.

$40-$65 Mo. Garland Hall
726 S. Garland, nr. 7th, 3 blks. W. of Figueroa. H, R, & cars. Unexcell. meals. Showers, central location.

$45-$50—Gramercy Club
Dbl rm., conn. bth. Hotel serv. Club atmosphere. Exc. meals. Wonderful loc. 836 S. Gramercy Pl., cor. 9th.

IF LOOKING FOR ATTRACTIVE PLACE TO LIVE WITH REAL HOME COOKED FOOD & WALKING DIST. CALL MU. 0712. 670 S. BIXEL.

$40-$60, private home, beautifully located, every home comfort; well planned meals. Garage. Near cars. 1817 S. HARVARD BLVD. RO. 6380.

NICELY furn. rm., breakfast & dinner. Beaut. large, priv. home. Fine neighborhood. Wonderful view. 7270 Hillside ave., Hollywood. GR. 6365.

945 S. WESTLAKE— Attractive sgls. ALSO DORMITORY FOR 3. Next to bath. Home cooking. Sunday dinners. Garage. N car.

$35—SOUTHERN PINES—$45
Lovely rms., twin beds, running water, 7 baths, dancing, radio, bridge. 643 S. NEW HAMPSHIRE. EX. 6123.

$45 BEAUT. rms., adj. bath, best meals, music, bridge taught free. 722 S. St. Andrews Pl. WA. 7684.

NICE airy rms., twin beds. Large closet, conv. to bath, excel. meals, family style. 833 Beacon. WA. 2667.

$11.50 up. Attractive rms., adj. bath, excellent home cooked meals. 154 S. Commonwealth. FI. 2272.

YOUNG lady desires congenial lady companion, as paying guest. Maid & gar. High class accom. WA. 2962.

1 OR 2 young men, share well kept bachelor apts. $8 wk. with board. Nr. Pico & Vmt. RE. 3631 after 4.

$8 UP. If accustomed to everything good, see this place. GA. 1391.

PRAC. nurse, care eld. or semi-invalid, priv. home, attent. to diet. CA. 7719

$35 ea. R. & board for 2. Gar. & real home. M car. AX. 6549. 132 W. 43.

$9 wk. 3 excel. meals, hot water in all rms. Pk. 1107 W. 41st Pl. UN. 7565.

937 Beacon, cor. 10th, newly furn. Dbl. & sgl., twin beds, home cook.

505 S. OCCIDENTAL BLVD. A LOVELY RM. FOR BUS. GIRLS. DU. 7009

NURSE has pleasant sunny rm., bath adj. $50, most any case. UN. 9414.

$10, RM. & sleeping porch, twin beds, running water. WA. 6903.

$10.50, 2 sgls. adj. bath, gar., ex. meals. S. & R cars. 422 S. Alexandria

SUNNY double, twin beds, adj. bath. Excel. meals. 691 S. Kingsley Dr.

ATTRAC. rms., excel. meals, priv. family, nr. bus. 1050 N. Ridgewood.

ATTR. priv. home, 2 men or bus. cpl. Gar. 1203 Redondo Blv. WH. 2978

$9 SINGLE, $8 dbl., home cooking, family privil. 5725 S. Ave. UN. 6176.

BEAU. suite, also single rm., excellent loc. Refs. 7029 Hawthorne Ave.

Rooms, Board for Children—19¼-B

$30 MO.—Will board mother and child any age, in my home. Care for child while mother works. 462 E. 30th st.

EXCELLENT care, child school age, rm., parents. 1336 W. 30th St. RE. 5639.

1037 S. Bonnie Brae. Take full charge of infants under year old. EX. 6446.

MOTHER'S care, large yd. Rm. parents. DU. 3371. 134 S. Commonwealth

$6 WK. Gd. care, 1 or 2 children, rm. par. encl. yd. 409 W. 35 st. RI. 3022

CARE child by trained nurse, rm. parent, nr. Alvarado & Pico. EX. 7347.

TO LET—HOUSEKEEPING
Rooms —20

$2.50, $3. Nice rms., evths. furn. 1067 Byram, off W. 11 st. AT. 5704.

$3.75, $4, $5. Slp. pch. $3. Fur. apts. priv. ent., etc. $6, $7. 615 Heliotrope

$4, LGE., nicely furn. rm., near Westlake, also sleep rms. 1629 W. 9th st.

$16—Clean rm., kitchenette, everythg. furn. Parking space. 1851 W. 22 st.

$3.50, RM. & kitchenette, parking included. 1330 S. LOS ANGELES ST.

$4 UP. Dbl. & sgl. apts. & hskpg. rms. Evthg. furn., park. 1300 W. 20 st.

ANNOUNCEMENT

The following subdivision of Rental Columns will enable Times' readers to more quickly locate the place they want to rent.

West and Northwest
Includes all west of Main street and all sections north of Jefferson street—West Adams, Pico Heights.

South and Southwest
Includes all south of Jefferson street and west of Main street—Vermont Square, Manual Arts, Angeles Mesa, Goodyear district, etc.

East and Southeast
Includes all east of Main street and south of Mission Road—Hollenbeck Heights.

North and Northeast
All north of Mission Road and east of Glendale Boulevard. Elysian Park, Highland Park, Lincoln Heights, Garvanza, Glassell Park, Huntington Drive.

TO LET—APARTMENTS—
Furnished

Miscellaneous —21

NEW
DE LUXE APTS.
Ambassador Dist.
CHATEAU
LA MARTINE
Normandie & Wilshire
SINGLES, DOUBLES & TRIPLES
SMARTEST IN
LOS ANGELES
PHYLENNA PALMER, Manager.
EXPOSITION 1121

$35—FRANCIS APTS.
Fine singles, in quiet neighborhood, near Washington car line. Lights, gas, service included. 1946 S. RAYMOND AVE.

PHONE MAdison 2345 for TIMES Want-Ads. No credit arrangements necessary. Courteous, experienced ad-takers, day & night, will help you with your copy if desired.

$30 UP. The Mayflower
BEAUTIFUL new sgls., dbls., overstuffed furn. Elevator. Tile features. Very desirable. 303 S. Lake St. D car

$40 & $45. SGLS. $60 & $85 DBLS. Smart & Luxurious. Newest in Glendale. Extras incl. 214 E. CHESTNUT ST., GLENDALE.

CASA LOMA APTS.
JUST SEE THEM! 3789 MENLO AVE. RE. 0550.

$32.50 MONTH Steam-heated apts., big lobby. Fine brick bldg. Near Westlake. Turquoise Apts., 631 S. Bonnie Brae.

$32.50 West Park $35
Incl. gas, lt., Frig. 522 S. Union av.

$40, HILLADEL APT., 448 S. Lake. New single furn. Frigidaire, extra inc. at Westlake Pk. H, R, D cars.

$8 WK. Nice cosy clean apts., close in, parkg. space. 1303 SANTEE ST.

West and Northwest —21-A

PICARDY APTS.
109 S. NORMANDIE. S car. Beautiful New Singles & Doubles Twin beds. Excellent service.

WILSHIRE DISTRICT
4 large clean rms., phone, gas, light & maid service. $75. HINTON ARMS 3807 W. 6TH ST., COR. HOBART.

$45. 3 extra lg. rooms, elec. furn., real bedr., twin beds, ext. bed. St. James Park No. 40, 1 blk. W. of Figueroa, N. of Adams. U car. WE. 7483.

FOR SALE—Apt. in the beautiful Glen Donald, 2121 W. 9th St. EXCEPTIONAL BARGAIN. TERMS.

$35. NEW LARGE sunny elec. furn. sgl. Frigid. 5c car fare, off Sunset. 1257½ Elysian Park Ave. MU. 2046.

$6 WK. $25 mo., pr. btn., stm. ht., gas, lite, pk. free. 1260 W. 3, walk. dist.

$35. 3 RMS. & slp. pch. Newly dec., gar. 1390 W. 22ND ST. EX. 0701.

$50, lovely mod. dbl. in court, ovstfd., gar., off N. Hoover. 814 MALTMAN

BEAUTIFUL hotel studio, Los Altos Apt., lease $125. 4121 Wilshire Blv.

$13—Gent. student wishes yng. man share dbl. apt. 220 S. Bunker Hill.

NEW sing. & dbls. 121 N. Swall Dr., Bev. Hls., ½ bk. no. Wils. OX. 1772.

TO LET—APARTMENTS—
Furnished

West and Northwest —21-A

"LA SEGOVIA"
WILSHIRE'S MOST EXCLUSIVE AND ULTRA MODERN APT. SUBTERRANEAN GARAGE SERVICE DE LUXE SINGLES, 3 AND 4-ROOM APTS. NOW AVAILABLE.
849 S. Gramercy Dr.
MRS. L. W. REITZ, MGR.

JUST OPENED
Fox-Normandie
849 S. Normandie
Modern 6-story buildings. Luxuriously furnished. MODERATELY PRICED.

COSY UNUSUAL
FASHIONABLE HOLLYWOOD HANCOCK PARK DISTRICT Upper front, $125, including extras 3 rms. & dinette, extra wall bed, paneled walls, beam ceil. Monterey furn., twin beds, cedar closets, gar. 414 NORTH SYCAMORE 1½ blk. n. Beverly, 1 blk. e. La Brea

MARIPOSA ARMS
$50.00 TO $90.00
Church, school, car, stores, etc. Apts. where refinement and homelike atmosphere prevails. No wild parties tolerated. We will appreciate your inquiry. 241 S. MARIPOSA. "S" CAR.

NEW CHARLOU APTS.
Walking Distance
Large singles and doubles, luxurious, quiet and refined. The finest close-in apts. at reas. rates. 821 Green ave. at 8th, bet. Valencia and Union.

LA CASIANA
$70 NO. KENMORE. MO. 12090 The last word in luxurious appointments, strictly new and modern, fireproof, sgls., $60, Dbls., $100. Mrs. Seymour, Mgr.

COFFIELD MANOR
2700 San Marino St.
Moderately priced, well furn., large singles & dbls. Quiet location, convenient trans. 2 blks. west of Hoover, 1 block south of 8th st.

MILLMAR APTS.
510 S. KENMORE. R CAR. 2 blocks Ambassador Hotel. Beautiful singles, doubles and bachelors. Extra large closet space.

RIGHT DOWNTOWN
Beacon Arms Apts.
DR. 9718. 918 SO. BEACON ST. West of Figueroa, near 9th.

THE TRAYMORE
323 SO. RAMPART BLVD. Sgls & dbls. All modern conveniences. Private park (or garden.) Reas. rates. 3 min. car & bus serv.

Money-Steps-Time Saved
By living in this NEW, mod., fprf. apt. home. Close to evthg. dwntwn. Tastefully furn. Supreme comfort. Bchlrs., sgls., dbls. $40, $50, $65 up. Extras incl. 1232 SO. HOPE

A REAL HOME
In a residential dist. Beaut. new 2, 3, 5-rm. cor. apts. Latest in every detail for those desiring the best at reas. rates. Maid ser., free gar. Gramercy Manor, 1327 S. Gramercy Pl.

El Patio Apartments
114 South New Hampshire
Beautifully furnished double apts. with bedroom and dinette. Sun bath booths on roof. Refined atmosphere.

$40 Uptown Arms $65
Right downtown, modern newly decorated apartments, walking distance of business center. 1810 W. 12TH. EX. 9315.

$50 Up—Fairhaven Apts.
238 S. MARIPOSA. "S" CAR. Desirable singles & dbls. Ultra mod. Frigid. Nr. Ambassador. EX. 7756.

BONNIE LEE APTS.
340 SO. HOBART BLVD. Dbls., $75 up. Frig., real steam heat. 24-hr. & board serv. Ph. FI. 2181.

ARMITAGE APTS.
845 S. HOBART. EX. 3365. One sgl. and one dbl. available. Conveniently loc. nr. shops & trans.

$50 Valleroi Apts. $75
Beaut. brand new sgls. & dbls. O'st. Frigid, tile feat., dinette, janitor serv. U car. 1076 W. 30th. WE. 7682.

MARIPOSA LODGE
Unique apts., real bedrm., beautiful gardens, miniature golf, refrig., serv. $65 & up. 1014½ N. Mariposa.

$25 THE STEELY $35
car to Magnolia. 2222 W. 15th st. Brick bldg., steam heat, newly furn. Quiet & homelike. DBL. & SGL. P

$60. NEW LARGE DBL.
BEVERLY PALM. Beaut. furn. Frig., steam heat, maid serv. Ext. incl. 348 N. Palm Dr., Bev. Hills. CR. 7169.

BENJAMIN FRANKLIN
Fireproof, steam heated, new, building. Switchboard and maid service, garage. 512 S. Hobart. EX. 1371.

New Library Apts.
Opposite new library on Flower. Very close in. Strictly first-class. 519 S. FLOWER. MA. 6363.

ANDREW ARMS
Summer rates. Singles, Doubles with twin beds. Dinettes. Extras incl. 516 S. ST. ANDREWS PLACE.

GAYRITCH APTS.
JUST BUILT. $50-$65. Beaut. furn. dbls., sgls., auto. gas ht. Dishwashr. Electric refrig. 2547 S. Bronson.

717 S. CARONDELET
Singles & doubles, all modern, attractively furn., elec. refrig. & extras incl. Wilshire-Westlake dist.

The Reid Studio Apts.
701 S. MARIPOSA Residential apts., home atmosphere. Nr. Ambassador Hotel and shops.

$50 Appleton Apts. $90
New bach. sgls., twin beds. inc. extras. 738 S. New Hampshire.

$40. ST. ANTHONY ARMS. $45 New, large sgls., tile baths, showers, blk. Westlake Park. Maid serv. 508 S. PARKVIEW ST. DU. 9905.

National Wilshire
EXTRA LARGE APTS. $50-$100. Cor. 9th & St. Andrews Pl. 2494.

RUTHONIA APTS.
Beaut. large 4-rm. suite, 2 bedrms. Ext. inc. 341 S. Gramercy Pl. EX. 2755

THE EVANSTON
630 S. KENMORE AVE. WA. 1253. Singles, doubles & 3-room suites.

WILSHIRE MANOR APTS. 654 S. Detroit, nr. Wilshire & La Brea. New, beautifully modern. Bach., Sing., Dbls. $50 to $110.

$37.50, NEW BLDG., FRIGIDAIRE. O'stuff., dinette, shower, wkly. serv. Close in, lt., gas, park. incl. C, D car Alverstone Apts., 443 S. Hartford av.

$50 Sherlandy Apts. $75
Beaut. front spacious sgls. & dbls. Frigid., extras incl. 2022 W. ADAMS.

ASTOR ARMS APTS.
Beau. apts., gar. & garden, swings. Reas. prices. 801 S. Gramercy Dr.

SUMMER RATES, NEW SGLS. & DBL.
RAYBELLE APTS.
All ext. incl. 756 S. Mariposa. N car.

MERIDIAN APTS.
Lge. corner dbls. New bldg. Ultra mod. 4453 W. 4. Cor. Wilton. R car.

Wilshire Place Apts.
2892 WEST 7TH STREET Sgls. Dbls. Elec. refrig. Maid service

$30 Free Rent 1 Wk. $30
Hi-class, ovstfd., mod. McGREW APTS., 353 S. Fremont. Blk. W. Fig.

$45. Dbl. Elec. Refrig.
BILLUPS APTS. So. exp. Real bedrm., ldry. pch. 1635½ Arapahoe.

$35 THE ALCAZAR $35
SINGLE APTS. Splendid location on 7 & 3 car line. 1909 W. ADAMS.

826 S. CATALINA
Comfortable single, very reasonable. Gas, lights & gar. included.

FRONT DOUBLE
O'stf. Mod. 629 S. Burlington, nr. 6.

$40. NEW. Frigid., steam heat, maid serv., lts. & gas. RICHMOND APTS. 2819 Leeward, nr. 7th & Hoover

SHELDRAKE APTS., 511 S. OXFORD New singles and doubles. Summer rates. Bettie Megie, Mgr.

$3.50 UP FURNISHED ROOMS— $5.00 up, furnished apts. 141 N. GRAND.

$7 WK. "Engadine," 10th & Westlake. (A-1.) Apts. Hotel rms., $5. DR. 3100

3 ROOMS, new, attractive, near car line. 2716 Alsace Ave. OR. 0388.

3 LARGE rooms, gas, light, phone, gar. incl. 1689 W. Adams. RE. 7819.

$20 up. Lge. sm., priv. bath, gar. Gas, lite, ph., upr. & lwr. 1808½ W. 22.

BEVERLY HILLS, attrac. dbl. new, refrig., at Wilsh. 120 N. Almont Dr.

CHOICE APT. 3 rms., real bedrm., 2 bds. $45. 619 N. Kenmore. MO. 13574

$25 TO $35. YULE APTS. Steam heat, overstfd., elev., lobby. 1243 W. 6th.

$30 UP. Sgls. & dbls., daily or weekly rates, nr. park. 334 S. WESTLAKE.

2130½ S. Los Angeles st. 3-r. $20. Inc. gas, light, gar. EM. 4953.

$40. LARGE sunny sgls. New dec., ext. inc. Nr. W'lake Pk. 2517 W. 6 ST.

$50-$60—Sun. frt. dbl., indv. home, ex. inc. H car. 250 S. Coronado. DU. 7544

TO LET—APARTMENTS—
Furnished

West and Northwest —21-A

THE TAGGART
2430 Ocean View Ave.
OVERLOOKING WESTLAKE PARK Class A Building. Steam heat. SINGLES AND DOUBLES Also 5-rm. de luxe suites, furn. and unfurnished, with live fireplaces. FINEST VIEW IN CITY GARAGE IN BUILDING DRexel 7191

NOW OPEN
THE PALM HOUSE
$75—$100—DOUBLES
$40—BACHELORS
$65—SINGLES
We invite your inspection of Hollywood's newest apartment home. Featuring comfort & elegance without extravagance. OL. 9576. 1644 WINONA BLVD.

THE ARGONNE
635 S. OXFORD Just south of Wilshire. Unusually large and individually furnished doubles. $105 up. Also one single available.

$35-$45, BRAND new, modern doubles, tile, Frigidaire. 1284 SUNSET BLV.

$32.50 to $45. Sgls. & dbls. Newly dec. & H. 1329 W. 8th. D car to Bixel.

$35. Rent reduced. Unique single, jan. serv. 626 N. Berendo, nr. Melrose.

$30—2-room nicely furn. Garage. Adults. 1324 W. 29 st. RE. 5286.

$35. SGL. $50 fr. dble., gas, lt., pkg. ap. Ritz Carlton Apts., 2962 Francis

BEVERLY HILLS, attrac. dbl., new, refrig., at Wilsh. 120 N. Almont Dr.

Hollywood —21-W

LA PYRENEES APTS.
1939 N. Kenmore (old Letts Estate.) Most attractive NEW apartments. All with private balconies overlooking city. Surrounded with pine trees. Quiet. Just like YOUR OWN HOME. Now available, DOUBLES with twin & extra beds. Beaut. furnished. Electric ranges, heating, Frigid. Sep. tile shwr. REASONABLE. Priced at $125, including all extras & GARAGE SERVICE. Call MRS. PEEL, Res. Mgr., HO. 6322.

FOR those who demand refined, beautiful and unusual surroundings. WE OFFER
SOMERSET APT. $65 UP
IN HOLLYWOOD 24-HOUR SERVICE. UNEXCELLED BACHELOR APTS. FREE LIGHTS, GAS, GARAGE, PRIVATE PARK. SUN BATH BOOTHS ON ROOF 6072 FRANKLIN AVE. HE. 4161.

$47.50. THE NEW VALVENIA. $62.50
1845 N. GRAMERCY PL.
2 blks. W. of Western, bet. Franklin and Hollywood Blvd. Lee, elegantly furn. sgls. incl. gas, light, linen, Frig. & service, comfort, freedom, happiness. Magnif. view. LIVE IN BEAUTIFUL HOLLYWOOD

JUST OPENED
VILLA CONSTANCE
$50, Bach. $60 up. sgls. $90 up dbls. Daily maid service & extras incl. Double & twin beds, elec. refr. GARAGES 5244 MELROSE AVE. at Van Ness.

CLASS "A"
THE HASONIA
FIREPROOF, SOUNDPROOF Distinctive Doubles & 4-rm. Suites. Steam heat, roof garden, 24-hr. serv. Garage. Tennis Court. 5640 FRANKLIN AVE. HO. 1161. ELENA HIXSON, Manager.

CASTLE-ARGYLE
1919 NO. ARGYLE. HO. 2143. Offers an exceptional 5-room luxuriously furnished suite, 2 bedrooms, 3 baths, private loggia. Class A, steam heat, garage, commissary. Mrs. Blanche Bryson, Manager.

$45 Summer Rates $45
Apts., lg. single, with 4 clothes closets each. Gas, lt., Frigidaire, maid service. P.E. car and bus, two yellow cars. Kathryn Apts., 4408 Lockwood. Phone NO. 5330.

NOW OPENING
Edgemont Manor Annex
Most mod. & complete bachelors, singles & suites. Reas. 24-hour switchboard serv. Garage service. 1734 N. EDGEMONT. OL. 3061.

Hollywood Kensington
1825 NO. KINGSLEY. GR. 7180. Class A. Frgdre., garage, luxuriously appointed sgls. and dbls. at $70 up inc. gar. Mrs. Lindsey, Mgr.

BLACKBURN APTS.
BEST IN HOLLYWOOD 24-hr. switchboard, md. serv., soft water, Frigid. Sgls., dbls., 2 baths. 1600 N. Wilcox, cor. Yucca. GR. 5131

EXQUIS. furn. studio apt. Oriental rugs. 17 ft. beam ceil. Open stair to bedrm. Real fireplace, elec. ref. Gar. $125. 1160 N. Curson. GL. 8774.

$30 Dorcas Apt. $55
Bachelors, singles. 320 N. Ardmore.

$35 Up. Sgls. $27.50 Bach.
Elec. refr., mod. 5400 blk. Melrose, 1 blk. N. to 5462 Marathon. HO. 9778 $50 Sgls. Frigidaire. Dbls. $75.

DOR ELAINE APTS.
1516 N. NORMANDIE. OL. 1516.

BEAUTIFUL SINGLE & double apts., furn. or unfurn. 5323 Monroe St. HO. 2760, nr. Western Ave. cars.

ATTRACT. singles, $55; dbls., $67.50. SABLE APTS. 5613 Virginia ave. Ridgewood Apts. 843 N. Ridgewood pl

LARGE 4 RM. SUITE
Jan. serv. Frig. 1229 N. Havenhurst.

$52.50—Brand new corner dbl. in small quiet bldg. Frigid. Beaut. furn. ½ blk. H car. 732 N. Harvard.

$40 SINGLES, good transportation. 1423 N. Mariel nr. Sunset. OL. 5204.

$57 & $60. New beaut. furn. dbls., nr. Fox Studio. 5417 Fernwood. HE. 8287

BEAUTIFUL NEW 4-rm. apt., garage, $50. 925 W. KNOLL DR. OX. 6853.

$9 WK. Hollywood Sun-Lite. (A-1.) Apts. Near blvd. 1648 N. Kingsley.

DBL. & sgl. at 1326 Rosalia Rd. $45 for dbl. $35 sgl. New management.

DOUBLES, furn. & unfurn. All conv. 963 N. WILTON PLACE. HE. 8469.

South and Southwest —21-B

NEW PHILOW MANOR
$40 UP. Brand new pillow arms. Sleepy Hollow overstuffed, elec. refrig., showers, gas, light, linen laundered, maid service, parking space. F car or Figueroa bus. 332 W. 50 st.

$35 Misner Apt. $42.50
New outside singles. Tile bath, sink, dress rm. 210 W. 43 Pl. O-M-V cars

$47.50 Edgepark $52.50
BEAUT. NEW APTS. FRIGID. LOT. GAS. MAID SERV. 3977 MENLO.

$37.50, 4 RMS., nicely furn., ext. bed, adults. 1024 W. 37TH ST. RE. 5010.

$25-$30. Sgls. front S.W. cor. Mod. ovstfd. Nr. U, M cars. 1039 W. 38 st.

MODERN sgls. General Elec. refrig., showers. 1241 W. SANTA BARBARA

East and Southeast —21-C

3-RM. apt., cool & cozy, cont. h.w. $6.50 wk., evth. inc. 152½ E. 36 st.

North and Northeast —21-F

2 & 3 RMS. $25-$35. 1949 E. 4th St. Hollenbeck Park Apts. AN. 6039.

$30 MO. 5-R. part fur., big garage, fine view. At 392 W. AVE. 43.

TO LET—APARTMENTS—
Unfurnished —21½

$45 PER MO. 3 large rms., dinette, elec. refrig., steam heat, fireplace, hot water. Beautiful new bldg. 8 mins. downtown. Near school, stores, yellow car. 152 N. Rosemont. OWNER. WA. 1474.

Doctor-Lawyer-Dentist
or beauty shop. 4-room apts., up-to-date. $30. Next to big Melrose theater. Sure of seat in "H" car. Only ½ block away. 4311 MELROSE.

BEAUTIFUL NEW FRONT CORNER apt. 2 bedrms., liv. rm., kitch. & dinette, patio, beam ceilings, fireplace, gar. Maid service. 363 N. Sycamore, corner Oakwood. OR. 0482.

EL MONTALVO
So. Mariposa ave., cor. 2nd. Dignified, high class 3 to 5-rm. apts.

AN APT. HOME IN HOLLYWOOD— Lge. dbl. Frig. Hot water. Elect. ventilation. Priv. entr. on beaut. patio. 1165 N. HOBART. HO. 8239.

846 SOUTH OXFORD 4-rm. suites, ultramodern, just completed in exclusive Pellissier Square. Manager on premises.

$75 UP—Brand new 4 rms., open fireplace, electric range, heat & refrigeration included; tile bath, stall shower. 640 N. Beachwood. HO. 7642

$35—SUNNY front upper, 4 rooms, new & modern, frigid., all tile features, gar. Adlts. 7919 S. Normandie.

5 ROOMS, 2 bedrooms. Newly decorated. Elec. refrigeration. Keys at Apt. 1. 846 SO. CATALINA.

HOLLYWOOD APT. HOME, 2D FLR. 5 rms., concrete bldg. Frigid. Convenient to L.A. Nr. Vine st. HE. 5838.

$35 SGLS. $45 DBLS. ELEC. REFRIG.
212 S. Catalina S Car

3 RMS., NEW, mod. front apt., built-in bed, nicely decorated. $18 mo. 4524 Gleason st., ½ blk. from Ford Blvd.

$45. Beaut. new 3-rm. apt. Elect. refr. Garage, cor. of 3rd st. & Wetherly Dr. Block E. of Doheny Road.

$25. LOVELY 3-rm. upper apt., 1 blk. Fairfax High & Laurel Grammar School. Apply 7937 Waring Ave.

4 RMS., modern, ½ duplex, with garage; 331 Newland st. Open 2-5.

3-RM. apt., very large rooms, electric refrigeration. Modern. $60. WH. 1404

APARTMENTS—Adults only. Rent $24 with gar. R car. 1104½ S. Lorena.

$50-$60. New mod. 3-rm. apts. Adults. Inc. gar. 900 S. ORANGE GROVE

5-R. up. So. New, up-to-date, unit ht. Frig. Inq. own. 419 S. Oakhurst Dr.

TO LET—APARTMENTS—
Unfurnished —21½

EL MIRADOR
JUST OPENED Hollywood's newest unf. apt. homes. Spacious 3, 4, 5-rm. suites & 1 6-rm. roof bungalow. Bedrms. ea. with bath; steam heat; subterr. gar. 1302 N. SWEETZER AVE. CORNER FOUNTAIN Drive West on Sunset or Santa Monica Blvd. to reach Sweetzer.

Live on Los Feliz Blvd.
5 Rooms Of Sunshine
FOR ONLY $50 Attractive brick bldg. Spanish design. All apts. facing beautiful patio. Refrig., gar., jan. serv., furn. 4600 Los Feliz Blvd. MO. 17378.

TO LET—FLATS—
Furnished

West and Northwest —22-A

6-RM. IN WILSHIRE, 2 baths, unit heat. VELVET OVERSTUFFED. R car. Bargain. WA. 7336 mornings.

5-RM. lower. $90. Wilshire-La Brea, new furniture, newly decorated, twin beds in 1 bedroom. OR. 7930.

5-RM. compl. & newly furn., tile kitch., bath, shower, elec. refrig. Gar. $70. 352 S. Orlando. CR. 8490.

5-RM. (New furn.) Upper. H car nearby. New Hampshire nr. 1st. $85. Adults. DU. 8181. WA. 0128.

5 rms., new, beaut. furn. Frigidaire, elec. dishwasher, gar. Choice location. 739 NO. OCCIDENTAL BLVD.

5 beaut. R. Gr. piano, radio, Frigid. Blk. Wils. bus. $100. Adlts. OR. 7465.

2 & 3 RMS. finely furn. Adults. Next Magnolia. P car. 1213 ELDEN.

5 BEAUT. rms., frigid., twin beds, gar. 525 S. CATALINA. EX. 8754.

5-RM. Wilshire dist., piano, twin beds, elec. ref., gar. 108 S. Kenmore.

5-RM. beautifully furnished. $80. Nr. La Brea & Beverly. OR. 1184.

5-RM. beaut. furn., Frigid., twin bds. Reas. 2868 W. 8 st. HE. 5929.

4 RMS. and bath. Magnificently furnished. Beautiful surroundings. Refined, quiet district; ½ blk. W car or red car. 1767 S. Westmoreland Blvd. Call Finn. TR. 7233. Open for inspection 9 to 5.

4-RM. low., newly decorated, lge. attractive rms. Desirable location. $50. Adults. 1619½ Cimarron. RO. 6330.

4-RM. newly furn. flat, inclu. Frigid. electricity & gar. $70. 323 N. Almont, Bev. Hills. OX. 9884.

4 lge. rms., well furn. Gd. loc. Nice home. 331 S. BONNIE BRAE.

4-R. $25. Child wel. U & W cars. Pkg. space. 1965 Estrella. AT. 9527.

4-R. modern flat, extra bed. $40 mo. Near "L" cars. 959 S. Ardmore.

3-RM. large, ideal, extra bed, elec. refrig., gar., blk. from Wilshire & Robertson. Adults. OX. 8380.

3 RMS. 2 real beds, gas, light, phone. $37.50. 981 S. CATALINA.

3-RM. cosy flat, $35, close in, red & yellow car. 1029 W. 18th st.

3-R. close in, beau., clean, 3 closets, piano. $35. Adlts. 1243 S. Kenmore.

3-RM. $40. Upr. Nice furn. O'stuf. Ex. bed. 4609 S. Hoover. M & F car.

3 R. $45. liv. rm. 16x24. 7 windows, gar., 2 beds, piano. 2207 Cambridge.

FREE RENTAL LIST
We will quickly find the place you want at the price you want to pay. Wilshire, Hollywood, Los Feliz and Beverly Hills. THE FRANK MELINE CO. 6th at Alexandria
DUnkirk 2680

$55—3-RM. studio flat. 2 beds, nicely furn. 2317 W. 12. DR. 8329.

Hollywood —22-W

5-R. well furn., nr. Vine-Hollywd. Bl. 1821 N. Argyle. HE. 8462. GR. 2909

South and Southwest —22-B

5-RM., no silver, bedding or linen. $40. 1015½ LEIGHTON AVE.

4 LGE. rms., ex. bed, new dec. $50. Also sgl. apt. $25. 1114 W. 42nd st.

4 ROOMS. EXTRA BEDS. O'STFD. DESIRABLE. 3919 BUDLONG.

4-R. upper flat, 2 beds, newly dec. $30. 111½ E. Santa Barbara ave.

TO LET—FLATS—
Unfurnished

West and Northwest —23-A

7-RM. NEW UNIT HEAT. FRIGID. HANCOCK PK. DIST. 354 N. ORANGE DR. DR. 4478.

7-RM. duplex, elec. refrig., unit heat. 319 N. Orange Dr. OR. 9201.

6-RM. 3 bedrm., elec. ref. 619½ S. Hobart, bet. Wil. & 6th. WA. 8486.

5-RM. SPANISH FLAT
New lower W., un. ht., frigid. attr. rates. 1730 S. Westmoreland Blvd.

5 LARGE rms. & breakfast-rm. New. Unit heat. Frig., dishwhr. gar. $65-$80. OX. 9484. 1120 S. Rexford Dr.

5-RM. NEW SUNNY FLAT Everything conv. Near 3 cars & bus. 1664 S. HOBART. RO. 4094.

5 LGE. rms. for discriminating people, single entr., unit heat; Frigid. Deadened walls. 307 S. Catalina

5-RM. new upr., S. exposure, strict. mod. Must be seen to appr. ½ blk. N. Wil. bus. 144 N. Swall Dr., Bev. Hls.

5 ROOMS and garage. $40 per mo. Modern. 612 N. Hoover. Owner. 727 S. Spring st. TR. 0901.

5-RM. ARTISTIC UPPER SO. with balcony, STRICTLY HIGH CLASS. S CAR. COR. 3RD & ALEXANDRIA.

5 RMS., newly dec., beaut. sunny upr. Wilsh. dist. 332 S. Vendome. DU. 0623

5 RMS. ELEC. REFRIG. GAR. 410½ N. OGDEN DR. MOD. YO. 2927.

5-RM. upr. S. Tile shower, balcony. Adults. 434 S. Norton. WA. 9469.

5 LGE. RMS. $50 up incl. gar., elec. refr. New bldg. 321 N. Sierra Bonita.

5 ROOMS, $40. INQUIRE 2744½ W. 12TH ST.

5 & 4-RM. $40-$55. INCLU. ELEC. REFRIG. & HOT WATER. WA. 0014

5 LARGE rms., upr. flat. Gen. Elec. ref., hand dec. 1511½ S. Berendo.

5-ROOM, $35. Gar. 1430 Toberman st. near Pico. Red or yellow car.

5 & 6 RMS. Frigid., unit ht., gar. [illegible] NEW HAMPSHIRE

5-RM. upper duplex, conv. loc. Nr. H car. Inq. 870 N. KENMORE.

5-RM. duplex, new. $65. Elec. refrig. Unit heat. Adults. 1307 Ridgeley Dr.

5-RM. upper, sleeping pch., gar. H CAR. 650 N. KENMORE.

4 RMS. and bath, many windows. Beautiful patio; ½ block W car or red car. 1769 S. Westmoreland blvd. Call Finn. TR. 7233. Open for inspection 9 to 5.

4-R. $50. EXTRA BED. DRESSING RM., TILE FEATURES. GAR. 2535½ 2 AVE. NEAR ADAMS. EM. 2502.

4-RM. brand new duplex. $35. 1811 W. 36 st. blk. w. of Western. Key. EX. 0466

4-R. & sun rm., like new, tile bath & sink. $37.50 inc. gar. 2326 S. La Brea

4-RM. upper duplex, glassed pch., des. adults. Gar. 3203 University ave.

4-R. NEW ARTISTIC DUPLEX. GAR. 1367 EDGECLIFFE DR. NR. SUNSET

4-R. & sun rm., like new, tile bath & sink. $37.50 inc. gar. 2326 S. La Brea

4-RM. lower So., like new. $35. 4-rm. upp. rear. $30. 1244½ Irolo, nr. Pico.

4 RMS. & sleep. porch. Redecor. $35. At Westlake Pk. 717 S. Alvarado.

4 SUNNY rms., mod. $35. ext. bed. 5c car. 1826 MONTANA

4-R. & sun porch, newly dec., gar. $35. 2002 7th ave. W car. EM. 3186.

4-R. $40. New. dec. Blk. J. Coll., schl. & crs. Jan. serv. 4512½ Willowbrook

3 RMS. NEW. FRIGIDAIRE. WILSHIRE-FAIRFAX DIST., $35. 7944 BLACKBURN. OR. 4478.

3-RM. sunny lower, reasonable. Attrac. neighborhood. Xtra bed, gar., nook. ½ b. Wash. 1939 Hillcrest Dr.

3-RM. mod., dress. rm. & gar. $30. 1850 Redondo Blvd. WH. 5486.

LIVE in a park, with free golfing privileges, on 7c car line, only 17 mins. from downtown. Brand new 3-rm. apts., flats and duplexes, unlike anything you've ever seen. $52.50 and up. MRS. ROUND, 4322 Angeles Mesa Drive. VE. 1176.

$25. BRIGHT, sunny 5 rms., suited sublet, near school. 939 S. UNION.

Hollywood —23-W

5 rms. & garage, only $40. Lovely upper at 4630 Hollywood Blvd., near Vermont. Phone NOrmandie 5734.

4-RM. unfurn. flat, newly decorated. 5253 SUNSET BLVD.

4-R., ex. bed. $45. Nr. Franklin & Hillhurst. 4419 Clarissa. MO. 13483.

4-RM. upper, newly decorated, extra bed, gar. $45. 5536 FRANKLIN.

4 LGE. rms., ex. bed. Gar. 1571 N. Edgemont bet. Sunset & Holly. Blv.

LG. 4-rm. flat; Garage. Choice of upper or lower at $45 mo. 1452 Alta Vista. (Just south of Sunset & 3 blocks west of La Brea.)

$30. 5-RM. flat near Hollywood High School. 7124 Fountain Ave.

South and Southwest —23-B

5-R., 2 bedr., bed closet, new, beau. dec., soundproof. Frigid., all tile bath, st. shwr., gar. $60-$70. Nr. everythg. 48 st at 3d ave. UN. 9507.

5-RM. DUPLEX, 2 BEDRMS. bkfst. nk. tile bath & sink. Gar. 969 W. 43 st.

5 LARGE rms., mahogany finish, electric refrig., garage. $45. RO. 6719.

4 RMS., lower flat on corner near cars & stores; elegant condition. $40. 3701 So. Grand Ave.

4 RMS. MOD. EXTRA BED. $35. 4609 S. HOOVER. M & F CAR.

4-RM. UPPER. $40. New stucco duplex. 1825 W. 71st St. VA. 0313.

4-R. dup., built-in bed, dressing rm., gar. $25. 1419 W. 37th Dr. OR. 0662

TO LET—HOUSES—
Furnished

West and Northwest —24-A

14 RMS., fine garden, 4 baths, chauff.'s qtrs. $400
9 rms., Spanish, new, charming furnishings, overlooks ocean, Castellemare $450
8 rms., June St., 4 bedrms., new furnishings $225
6 rms., Spanish, Windsor Sq., 3 bdrms., 2 baths $150
Mrs. Bradley
C. W. Patterson Co. Ltd.
558 S. Western. DRexel 1115.

TO LET—HOUSES—
Furnished

West and Northwest —24-A

10 RMS., 3 bths., Windsor Sq. ..$400
9 rms., 3 bths., nr. Wilshire ..$225
9 rms., 3 bths., 3 mo. to yr. ..$150
DU 3300. Mrs. Wood.
LAACK & WILLIAMS
3739 Wilshire Blvd., near Western.

10-RM., sleep. porch, 2 gars., suitable business. 1929 S. Grand. AT. 0826.

6-RM., 3-bth. stucco, Windsor Sq., convenient to 3rd st. schl. ..$250
9-rm., 3-bth., frig., beautiful ..$175
8-rm., 2-bath stucco ..$150
6-rm., 3 bedrooms, Windsor ..$135
All Late Listings. Ph. Mrs. Meyer.
The Henry de Roulet Co.
Wilshire at Western. DU. 4400.

6-RM. owner's home, Eng. type, 3 bths., lovely encl. gardens, short lease ..$225
7-rm. bung., Hancock, 2 baths, $175
9 rm., stucco, 2 baths $150
MISS RUSH
CHELEW & HOIT
3841 Wilshire Blvd., DRexel 4386.

8-RM., well furn., overstuffed, piano, double gar. 1531 S. Van Ness.

6-R. hse., 4 bedr., 2 baths, den, bkfst. rm., piano. $90. Key. 4365 Melrose.

5-RM. bung., 2 baths, dbl. gar. $85. TO APPRECIATE. 168 S. Serrano.

8 rms., Frigidaire, dbl. gar. Excellent loc. RO. 5922 or RO. 5837.

7-RM. beautiful Spanish bungalow, handsome furniture thruout. Lovely inclosed yard, $150 including lights, gas, water and care of lawn. 1042 SHENANDOAH. ORegon 1241.

7-RM. Beverly Hills home. Owner leaving for Europe, will lease for year very attractively furnished. North of Santa Monica. OX. 6131.

7-RM. 3 bedr., enclosed slp. porch, dbl. gar. Beaut. furniture. H car. $85. Call today. Key at 4365 MELROSE.

7-RM. furn. home, ½ blk. from Wilshire Blvd. 632 S. Orange Drive.

7 RMS. attrac. furn. $130 per mo. HE. 9970. 445 N. Plymouth Blvd.

6-RM. Spanish, very attractive, nicely furn., dbl. gar. $80. 434 S. La Peer Dr., Beverly Hills. OR. 0879.

6-R. 3 bdr., mod. attr. furn. $100. Gar. Conv. loc. 823 N. Ridgewood

6-R. beautifully furn. 2 bedrms. Off Venice Blvd. OR. 3995 after 6 p.m.

5-RM. duplex, large rms., almost new furn., elec. refrig. $80
4-rm. furn. dup., lge. yard. Very nice little home. Will lse. $65
BESS A. GREENE
HOUSE OF RENTALS. OR. 1173.
840 S. La Brea

5 LGE. rms., beautifully furnished. Twin beds, gar. $85. 752 N. Ridgewood Pl. EX. 9434, Eve. HE. 9231.

5-R. beaut. furn. Eng. bung., near Carthay Center. Frigid. $85. WH. 1494

5 RMS. & bkfst. rm., low. dup., ovstf. gar. $55. Adlts. 2817 S. Harvard.

5 & 4-RM. mod. stucco bungs., newly dec. Blk. W car. Adlts. 2011 6 ave.

5 rms. & slp. porch, large yd., fruit, view, close in. OL. 8449.

4-R. Hancock Pk. up. dbl. April 1. Adts. $60. 526 N. Sycamore. OR. 1341

4-R. mod. bung., ovstfd., gar. $30. Adults. 2507½ Temple st. DR. 8460.

4 quiet sunny rms., bath, sc. porch, rear. $30. 2025½ Magnolia. W car.

3-RM. nice furn. $30. Adults. Walk. dist. W. 1st car. 1519 Beverly Blvd.

3 RMS., furnished, and garage. $40. Adults. 1524 W. 29 st. RE. 5286.

3-RM. dbl. bung., newly dec., nicely furn., $32. Gar. 809 Maltman ave.

3 RMS., large, 2 beds, auto. heater. Close in. 1276 W. 23RD.

Rental Specialists
Newell Van Derhoef, Inc.
6693 Sunset Blvd., cor. Las Palmas. GLadstone 3146.

HOLLYWOOD RENTAL Specialists
MR. AND MRS. CARR
Real Est. 6231 Holly. Blvd. HE. 6806.

BEAU. furn., Hollywood home, view of entire city, lovely garden, 3 bedrms., 2 baths, 2 mds. qrtrs. & bth. Shown by appointment. GR. 7602.

Rentals—Mrs. Graden
1636 N. VINE — HO. 6164.

LEASE & furniture of beautiful 5-rm. roof bungalow on downtown building. TU. 5625.

$25—5-r. cottage, rear, 2 bdrms. Also 5-rm. unfurn. flat. 1303 12th Pl.

LEAVING city, newly dec. Comp. furn. Close in. Reas. Adults. FA. 3067.

DUPLEX, newly decorated, newly furnished, overst'd. 951 S. Normandie

Hollywood —24-W

7 ROOMS, 3 bedrooms, Span. bung. Gen. Elec. refrig. Radiola. $135 mo. includ. gardener & water. 739 N. Crescent Heights. OR. 9640.

7-RM. beaut. home, dbl. gar. Owner. 738 N. Kenmore. $100 per month.

7 rms., nicely furnished. 1762 N. Normandie. VA. 6816. TU. 7149.

7-RM. house with 3 bedrms. $85; also 4 rms. $40. 1913 N. Hobart Blvd.

6 LGE. rms. $250 mo. to Oct. 1. Beaut. furn. 2 stories, 3 bedrms., 3 baths, oriental rugs, Steinway grand, radio, unit heat. Frigidaire. GL. 6714.

6-R. owner's Span. 3 bdr., 2 baths, piano, orien. rugs, unit ht., patio, dbl. gar. No agts. HO. 6833. RO. 3647.

6-R. attrac. stuc., orientals, grand piano, 2 baths, dbl. gar. GR. 4971.

6 RMS., 3 bedrms., Kelvinator, dbl. gar. 310 N. Beachwood Dr.

5 RMS. mod. resid. All modern conv. Piano, nicely furn. Newly decor. Gar. Lawn front & rear. Center of Holyd. $100. 1212 N. POINSETTIA PL.

5-RM. Eng. home, Los Feliz Dist. Chickering grand piano. Oriental rugs, lovely garden. $150. GL. 1168.

5-R. 2-sty. Spanish house. Elec. furn. Gar. Frig. Lovely garden. 1 blk. N. Holly. Blvd. 1832 WHITLEY.

5 & 6 rms. 2 & 3 bdrms. Worcester Gardens. Well furn. Real firepl. $60 up. Gar. 1752 N. Western. GR. 9935.

4 RMS. hillside, redecorated, nicely furn., beaut. surroundings, every convenience. Apply Hollywood Terrace. 8453 Fountain av., nr. Sunset.

4 ROOMS WELL FURNISHED. $45. All mod., firepl., showers, incl. telephone & gar. 1762 N. Kingsley DR.

4-R. bung. $38. Nicely furn., new dec. Ext. bed. 1769 Griffith Park Blvd. near Sanborn Junction. MO. 10691.

4-RM. beaut. furn., tile. Adults. 1530 N. Kingsley. GR. 2562. HO. 6021.

4 RMS. newly furn., bedrm., ex. bed, bkfst. nk. $40. 1033 N. Mariposa.

4-R. sunny bung. Ex. bed, like new. $45. Gar. cpl. 5166 Fountain. VE. 3664

4 RMS. & BATH. PIANO. GARAGE. $40 MO. 843 N. HARVARD BLVD.

3-R. sep. bung., dr. rm., bth. $30. Gar. $3. Adts. 733 N. Kenmore. MO. 10983

Home Rental Bureau
6381 HOLLYWOOD BLVD. GR. 4971

CUTE Spanish bung., Whitley Hts. 6616 Odin. Mrs. Heinzman. GR. 4902

South and Southwest —24-B

6 RMS., 3 bedrms., auto. heater, near Figueroa. 417 W. 41ST ST.

6 Sunny rms. to relia. fam. $50; piano, gar. U, F cars. 1007 W. 74 st.

5-RM. bung. $60. 3 bedrms. Piano. Dbl. gar. Large yd. 1332 W. 50.

5-RM. stuc. bung., mod. up-to-date, dbl. gar. Lease $60. 4526 2nd ave.

5-RM. attr. mod. stuc. nr. Colliseum. Shown 1-4. 1112 Leighton Ave.

5 LGE. r., yard. $40. Adults. No dogs. 3774 Wisconsin st., 1 blk. w. Vermt.

4-R. 2 beds blt.-in. Auto. htr. Nr. cars. Gar. Cheap rent. 6211½ S. Main.

4-RM. home, well furn., piano, nice garden. $35. 2 adults. UN. 2084.

4-RM., completely furn., twin beds, suitable for couple. 3006 Budlong av.

3 LGE. rms. ½ dbl. Gar., water paid. $35. Call 1207 W. 37 st.

3-RM. bath, nicely furn. bung. $35. 609 W. 47TH ST.

3-R. lovely, clean, ½ dbl. 2 beds. $30. Gar. Nr. everything. 1347 W. 37 st.

3-RM. furn. cottage; 2 beds, nice yard. 185 W. SANTA BARBARA.

3-RM. house $25. Also 6-rm. furn. flat, gar. $30. 3 bdrs. 915 W. 64TH ST.

3 RMS., clean, cozy, pleasant for 2. nr. Broadway. 331 W. 47TH ST.

BUNGALOW, living rm., kitchen, bath, gar. Adults. No pets. $23. 4814 S. Gramercy Pl.

$30-$45. CLEAN, COMFORTABLE furn. home, 3 beds, new ovstfd. furn. Slp. porch, gar. 343 & 331 W. Vernon.

$35—Newly furn. stuc. bung., 2 beds. Jan. serv. 1025 W. 38 st. RE. 1223.

$60—8 RMS., 4 BEDRMS. 1187 W. 38TH ST., NR. VERMONT. CR. 3063

East and Southeast —24-C

4-R. $32.50, nearly new, nicely furn. Ovstfd. Act quick. LA. 3351.

2 ROOMS $25, neat, clean, bath, garage, near E. 6th. 556 S. Ditman.

North and Northeast —24-F

6-R. bung., new dec. Unit ht. 1400 Berkshire av., nr. S. Pas. CA. 3141.

5 LGE. rms. $35. Neatly furn. Shrubs, trees, double garage. CA. 1095.

4-R. mod., gar., nr. schools. $35. 440 N. Lincoln Park ave. CA. 8891.

4 LGE. rms., ½ dbl. $37.50. Extra bed. Buffet kitchen. On Marview. MU. 7452

TO LET—BUNGALOWS—
In Courts

Furnished —24½-G

4-RM., $40. 2 bedrms., gar. 1341 N. SYCAMORE, nr. Sunset & La Brea.

4-RM., $40. 2 bedrms., gar. 1241 N. Sycamore nr. Sunset & La Brea.

4-RM. bedrm. & ex. bed, attr. furn. Valeria Court. 1802 N. Western.

4 RMS. Very attract. furn. 2 beds. Adults. 1275 N. Wilton Pl. Hollyd.

4 RMS. $40, front bung., ostuf., ex. bed. L car. 957 S. Kingsley Dr.

4-RM. bung., beaut. furn. 3318 W. 25. 1 blk West Adams car and bus.

3-RM., bedrm., ex. bed, hot water, o'stfd., Spanish ct. 440 N. Norton.

3 & 4 RMS., 2 beds. Ovstfd. gar. $30-$35. 251½ W. 70TH ST.

$8-$10 WK Walk dist., mo. rate. New 2, 3, 4-rm. furn. bungalows. Parks 1027½ Court. TU. 3785. Auto will call

$40 TO $50. INCL. PH. SANTA CATALINA TERRACE CT. Beau. sgl. & dbl., ostf. fur. 2996½ San Marino st.

$40. BEAUT. GARDEN COURT. $40. Mod. 3-r. apt., comp. furn., ex. bed, gar. opt. 1376 Edgecliff nr. Sunset.

$35, $45, new sgl., dbl., beaut. o'stf. Gt. pkg. 421½ N. Vendome. C car.

TO LET—BUNGALOWS—
In Courts

Furnished —24½-G

NICE SGL. APT. IN COURT, $25. 1190 W. 30TH ST.

$25—COSY bungalow in court, close in, garage optional. 120 E. 31ST ST.

$33.50—3 RMS., sep. front bung., gar. & ph. incl. 862 W. 83 st. F car.

$30, 3-R. cheery apt. compl. furn., gar. $2.50. Fine loc. 1190 W. 30th St.

ATTRACTIVE sgl. $35. Nicely furn., lights, gas incl. 946 N. Sycamore.

$30, 3 RMS., clean, cheery, real bedrm. W. Adams dist. 3920 1-4 W. 27.

$27.50, $35. Dandy, cls. in, 3 & 4-rm. bungs. Ostfd. 414 E. 29. 638 E Adams

$40, NICELY furn. 3 rms., bedrm., ex. bed. Tile feat. Shower. 5154 Fountain.

$58.50. Comp. furn. home for couple. 2-3 cars. Ph. serv. 2253 W. 27 st.

$18—NICELY furn. 3-room court bungalow. 2427 E. 53rd st. JE. 1635.

Unfurnished —24½-H

4 RMS., mod. front stucco, gar. $40. Bkfst. nook, wall bed, buffet, heater. Adults. 1249 Hyperion. RE. 3396.

4 R. $32.50. Sep. bung., hwd. floors. 3727½ Waring, nr. R.K.O. Studio.

3-RM. separate bungalow, bdrm. upstairs, disap. bed downstairs. $50 including gar. 7274 FOUNTAIN.

3 RMS., bkfst. nk., wall bed, tile bath. Adults. $24. 4878 Sunset Blvd.

TO LET—HOUSES—
Unfurnished

West and Northwest —25-A

14 rms., 3 bths. for business ..$200
10 rms., 3 bths. Windsor Sq. ..$300
4031 Leeward av., 10 r., 3 bths. $125
870 S. Norton, 9 rms., 2 bths. $125
DU 3300. Mrs. Wood.
LAACK & WILLIAMS
3739 Wilshire Blvd., near Western.

14 rms., 2 sleeping porches, rooming house. $100. 1142 S. ALVARADO.

12-RM., 7 bedrm., 4 bth. English. Never occupied. Hancock Park $600
9-rm., 3 bth. English, Hancock $350
LA BONTE RANSOM CO.
132 N. Larchmont Blvd. GL. 2161

11-RM., 4-bth., Frig., 2 maids' rms., 3-car gar. New home $300
10-rm., 3-bath stucco $175
10-rm., 3-bath, Frig. $125
8-rm., 3½-bath Span. $115
All Late Listings. Ph. Mrs. Meyer.
The Henry de Roulet Co.
Wilshire at Western. DU. 4400.

10 RMS., McCadden, 5 bedrms., 3 baths $250
8 rms., new, 4 bedrms., 3 bths. $130
8 rms., 4 bdrms., 2 bths. $100
Mrs. Bradley
C. W. Patterson Co. Ltd.
558 S. Western. DRexel 1115.

10-RM., suit. to sublet, nice yard, dbl. gar. $70. 1013 S. LAKE. WH. 3462.

10 RMS., 4 baths, 7 bdrms., 3 gar. Close to Wilshire. DU. 6726.

10 RMS., good loc., well furn., free rent till 1st. Owner. MU. 0712.

8-RM. Spanish house, patio, library, 4 bedrooms, 3 baths, unit heat, beautiful yard, $175. CR. 5697.
7-rm. 3 beds, 2 baths, Frig., $83.50.
NELLIE OF BEVERLY.
441 Wilshire. CR. 5697.

8-R. attr., on lovely st., 3 baths, $215. Appt. only. 430 S. Highland. OR. 6626

8 lge. rms., 3 bedr., 4 tile b., 3 gars. Cor. 6th & Muirfield. RE. 8647

8-RM. hse. on attractive cor., 3-car gar., near yellow & red cars. Low rent to careful tenant. RUNKLE'S Rental Dept. 2983 W. Pico. EM. 0638

8 RMS., 3-story, $75; nr. Ambassador, newly decorated. 430 S. Catalina. OR. 9961.

8 RMS., 3 baths, Wilshire district. $100. 413 No. Mansfield. OR. 9116.

8 RMS. Fairfax near Hollywood Blvd. $125. OX. 4130. Owner.

7 RMS. $75. Beaut. sunny upper duplex, partly furn. Large front & back porch, frigid., stove. Just N. of Westlake Pk. H, R, D cars. References. 439 Grand View st. EX. 9904.

7-R. new dplx., 3 bedr., 2 baths, 2 gar., elec. dishwshr. Frig. Carth. C. dis. $115. 1022 HiPoint. Own. HO. 7642

7-R. Wilsh.-La Brea dup. 3 bedrs., 2 baths. 734 S. Sycamore Ave. RO. 3081.

7-RM. corner, 3 bedrms., 2 baths, near Wilshire, 300 So. Wetherly, Bev. Hills, or Phone RE. 6798.

7-RM. Mod. home, new dec. 4 bdrms. Gar. $50. 2216 W. 29 st. EM. 0728

7-RM. house. $70. dbl. gar., unit heat, newly dec. 1711 4th ave. WA. 1674.

7-R. very desir. Every convenience; adults. 234 S. Orange Dr. OR. 6820.

7 RMS. NEWLY DECORATED. $85. 4607 ROSEWOOD AV. EX. 8156.

7-RM. lower duplex, 3 bedrms., 2 baths. 145 SO. ORANGE DR. WH. 3322.

7-R. Westwood, lovely duplex, brand new, strictly modern. GR. 6767.

7 ROOMS. WESTWOOD. NEW. $85. 3 bedrooms, double garage. RE. 6909

6-RM. half duplex. $45. New. Adults. No pets. 4442 Camero ave., nr. junction of Vermont & Hollywd. Blv.

6-RM. lower duplex & gar. $45. 430 N. Oakhurst, Beverly Hills. Phone VA. 9197. MR. GILBERT.

6 LG. rms., slp. porch, gar. Close in. 1308 S. Berendo. $55. EM. 2867.

6-RM. duplex, Wilshire-Fairfax. $80. For this & others call WH. 2313.

6 RMS. New upper duplex. Adults. OR. 5721. WH. 3083. 1346 S. Stanley.

6-RM. bungalow. $40. Nr. dbl. gar., close in. $55. 300 So. Union Ave.

6-RM. BEAUT. LWR. STUC. DUPLEX, unit heat. Gentile, 2 adlts. No pets. Care & water pd. 2327 Crenshaw.

5-R. stuc. dup. on 3d av. bet. Wash. & W. Adams. Tile bth., shwr. gar. Jan. serv. Rent reas. EM. 2976.

5 ROOMS, half bungalow. Inquire at 572 NO. ALEXANDRIA AVE.

5-R. DUPLEX, 2 BEDRM. UPSTAIRS. 136 S. WILTON PL. WA. 6276.

5 RMS., ½ stucco, dbl. gar. ½ blk. W. Adams car. Adults pref. EM. 7346

5-RM. bung., Wils. dist., nr. school. Nice yard. $50. DR. 1763.

5-R. mod. dbl., quiet dist. $50. [illegible] Key at 6283 Drexel.

5-R. house, all conv. Good location. H car. $35. Inq. 680 N. Kenmore.

5 RMS., newly dec., gar. $40. Children welc. 3312 Bellevue. DU. 6022

5-R. bung. glass pch., gar., nice yard. No dogs. 706 Tularosa Dr. OL. 0926

5-R. up. duplex, gar. $40. Allow for care of lawn. 1931 Clinton. VA. 8243

5-R. mod., gar. $30, and Edendale car. 1 blk. no. 2441 CORRALITAS.

4-R. ½ dbl. stuc., extra bed, nk., gar. $40. Nr. Western & Pico. RO. 3042.

4-R. mod. bung. in ct., up to date, ex. bed. $32.50. 4013 Country Club Dr.

4-RM. ½ dbl., tile bath, shwr., sink, ex. bed. gar. $35. 2943 S. Kimpau

3-RM. hse., beautiful garden, reas. rent. 384 S. Coronado. WA. 7634.

3-R. bdrm., bkfst. nk., lge. pch., awnings, gar. $30. 2934 Dalton. RO. 4967

3-RM. duplex, bath, gar., nr. Bellevue & Hoover. 740 Tularosa Drive.

3 LGE. rms., shwr., heater, $40. gar., ½ clsts. 943 N. Serrano. GL. 0300.

BARKER BROS. free rental information bureau will help you to quickly find the place you want at the price you want to pay. No obligation. 7TH ST., FLOWER & FIGUEROA 5834 HOLLYWOOD BLVD.

Patio Homes Apts.
3, 4, 5 rms., unfurn. Just completed. New & different. Now avail. Nr. Wilsh. & Western. 3963 W. 7th. DU. 8738.

BOTH sides of dbl. stuc. bung., 4-r. Firepl., gar. $40. Also 5-r. furn. sep. bung. $42.50. gar. 1 blk. fr. P.E. car. 2332 Echo Park ave.

Rentals—Muriel Wadley
455 SO. LA BREA. WY. 2902.

SIX-ROOM NEWLY DECORATED BUNGALOW. 123 So. Vendome St.

Hollywood —25-W

10 RMS., 5 bedrms., 3 baths, liv. R. 18x28, lge. din. R., bkfst. R., fine laundry, lge. yard, wonderful view. $200 per mo. on 2 yr. lease only. 6730 SUNSET BLVD. OX. 3773.

8-RM. home, 2 baths, 3 garages. Partly furn. Ideal for children. $125 a mo. Ref. Hollywood Knolls. GR. 0031

8 RMS. $75. Gar. Between Western & Gramercy. 1843 Garfield. HO. 0807.

7 RMS. $100. Bryn Mawr Dr., Foothills, 5 min. Holly. & Vine. Playroom with ping pong tables, piano, etc. Attrac. garden. GL. 4729.

7-RM. home n. of Holly'd Blvd. Dbl. garage. $75. Agents list. RI. 7771.

7 RMS., 3 bedrms., sun rm., gar. Adults. $85. H car. 761 N. KENMORE

7-RM. mod., near Santa Monica Blvd. & Western Ave. 5249 VIRGINIA Av.

6-ROOM bungalow. $45. 1525 N. ST. ANDREWS PL. HE. 7291.

6 RMS., 3 BEDRMS., NR. CAR & SCHL. $55. 950 N. VAN NESS.

5-RM. cor. bung. & gar., W. Holly. $50. GR. 2736. 7941 HAMPTON.

5 rms. $40. 2 bedrms., nr. school & car. Gar. 731 N. Kingsley. EX. 8403.

4-ROOM modern, attractive ½ double stucco. Extra bed, shower, garage, near red and yellow cars. Adults. 1013 North Harvard Blvd.

4 RMS., bath & shr. Tile sink, gar. Wtr. Gard. pd. McKey. GL. 3171.

4-ROOM bungalow. $40 per mo. with garage. 1731 N. Kingsley. HE 1327.

South and Southwest —25-B

7 ROOMS, 3 bedrooms and den, wall bed, furnace, inst. heaters, 2 cars. 1124 W. Vernon. EM. 7744 or YO. 1177. Ask for Hughes.

7-ROOM, 5 & 6-rm. new stucco homes, 2 & 3 bedrooms. $35 to $55 mo. Lawns, water paid. Gar. Owner, 1757 W. Florence ave.

7 RMS. $55. Just redecorated. Basement & furnace. Adults. GL. 4437.

7 RMS., 4 south bedrms., 3 baths, large living rm. $65 mo. RO. 6669.

7-RM. beaut., nr. new dup. Tile feat. Furnace, gas, adjs. $55. 633 W. 42.

6 ROOMS, $45, with garage, newly decorated, good car service. Lawn cared for. 1648 W. 85TH ST.

5 RMS., $30, $30 & $40, nearly new, modern, stucco with gar. Each on lot by self. Inq. 8321 S. Vermont.

5-RM. $38. Bkfst. rm., large porch & yard, gar. 355 W. 82nd st. Owner. 10 to 3 p.m.

5-RM. MODERN STUCCO. GAR. $45. 6038 3rd ave. PL. 4120.

5-R. large, sunny mod. 2 bedr., gar., yard. $45, water pd. 1540 W. 47 St.

5-RM. stucco bung., rear, gar., near school. $30. 3654 6th Ave. RO. 1658.

TO LET—HOUSES— Unfurnished

South and Southwest —23-B

RM., dbl. bung., garage, $40. Call 3621 SOUTH ARLINGTON.

RM., 1 bedrm. & dis. bed. gar., single home, $40. 7106 S. Figueroa. TH. 8234.

-ROOM modern bungalow to let, unfurn. $37.50. 4609 MENLO AVE.

-ROOM HOUSE $35. WITH GARAGE 2916 METTLER ST. AX. 4437.

R. ½ dbl. Gar. Close in. Beau. st., car. reas. 1161 W. 51st st. WE. 1623.

& 4-rm. dbl. stuccos, gar., clean, reas. Seen by appt. Adlts. UN. [illegible]

R. ½ stuc. in court, dress-rm., nr. adlts. gar. Worth seeing. 2841 3 av.

NEW, 3 rms., ext. bed, dinette 4 closets, refrig., range, htr., etc. Adults. 1729 W. 52 st., near Western.

MODERN bungalows, furn. or unfurn. Rent reas. 2715 W. 54 st. VE. 7051.

East and Southeast —23-C

—½ duplex, 4 rms. & bath, gar., Newly painted. 428 E. 47 st.

North and Northeast —23-F

RMS., modern, ½ duplex, $25 with gar. 321 NEWLAND ST. Open 2 to 5.

-R. NEW stuc. bung., nk. bath, built-in icebox, gar., wtr. pd. 128 W. Av. 41

$30—5-Rm. $25—3-Rm.

Beautiful hillside cottages, garage. Splendid for children. 754 E. Ave. 43. Call FA. 1984 week days.

TO LET—SUBURBAN, BEACH Resort, Mountain Property —26

Glendale

-ROOM flat with garage, $35 per month. 909 E. Lomita, Glendale. Owner, 727 S. Spring st. TR. 0901.

Santa Monica

IDEAL home for 2 or 3 adults, choice location. Inq. 821 Georgina.

TO LET—FOR BUSINESS— Miscellaneous —27

LEASE, 3 yrs., entire fl. 40x80, 16 rms., 4 bths., suit. light mfg., doctors, dentists and bus. offices. Lge. reception hall, on cor. over drug, dry goods, Piggly-Wiggly stores. Ramo & Beverly. $150. WA. 2847.

Stores, Shops, Lofts —27-H

CARTHAY CENTER STORE WITH BALCONY, ESPECIALLY SUITABLE FOR DRY GOODS, [illegible] & SHOES. ADJACENT TO CARTHAY CENTER SCHOOL. NO COMPETITION. REASONABLE RENT. [illegible] McCARTHY CO. [illegible]

[illegible] suitable for grocery or soft drink parlor, opposite Edison plant. Cheap rent. 306 South Marengo. [illegible] owner, Alhambra 4616.

[illegible] house on business st. Good location for Beauty Parlor or any other small business. Mr. [illegible] Beverly Hills, Ph. OX. 5112.

STUDIO SPACE, street floor, 15x36. Suit. for artist, millinery or dress[illegible] 201 S. Grandview. DU. 4352.

STORE, $35 MO. 4814 W. PICO. End of car line in heart of business dist. Inquire 5707 W. PICO.

[illegible] completed, new store, 18x50. [illegible] for any business. Good location. [illegible] W. Manchester.

[illegible] store, [illegible] cor. Figueroa & [illegible] Active bus. center. AX. 5429

[illegible] MO. Large store (A-1) Location. [illegible] office. $20. 1727 W. 14. DR. 5269

STORE for rent, hot spot next to chain store at 3907 W. 10 nr. Norton

[illegible] 615 N. Western ave. 25 by 65. Phone MU. 8181. True.

Office and Desk Space —27-J

STEAM-HEATED OFFICES VERY REASONABLE RENT BUSY BUSINESS DIST. CIVIC CENTER

Southwest Bldg.

130 So. Broadway

JUDSON C. RIVES BUILDING

424 S. BROADWAY

A few choice offices & lofts. Reasonable rates. Phone FA. 2898.

FOR LEASE — VERY DESIRABLE SPACE ON LARGE CORNER [illegible] 2ND FLOOR. REASONABLE RENT. Ph. TR. 1131. ASK FOR MR. AYRES.

For Rent, Desks, Chairs

Safes, Files. Complete Outfits. Rent applies on purch. Miller's, 219 W. 2nd

$30 & UP. Private furnished offices. Telephone exchange service. Reception. 323 Roosevelt Bldg. TR. 4901.

FURNISHED private office, use reception rm., secretarial service. $30 per mo. Cor. 6th and Western. WA. 1474

4 RMS., 3 office rms., 3 liv. rms. Fine cor. for physician, opp. drug store. Make offer. 2726 W. 24th St. VE. 2848

BLDG. real estate office for rent and equipment for sale. 5516 South Vermont.

[illegible]

Industrial and Business Pty.—27-K

FOR LEASE—16,000 sq. ft. well lighted brick bldg., will divide, suitable for warehouse, factory or machine shop, with or without complete equipment of machinery. 1003 N. Main. [illegible]

[illegible] LOFTS. CLASS A FIREPROOF BLDG. STEAM HEAT. WATCHMAN. LOW INSURANCE. REASONABLE RENT. 420 E. SAN PEDRO ST.

FOR LEASE—Daylight brick buildings. 2100 to 28,000 sq. ft. Low rent. CENTRAL REALTY COMPANY Ph. VA. 1212. 804 Loew's State Bg.

SUITABLE space 31x47 for light manufacturing, sheet metal, printing, paint shop, etc. Located at 2934 S. Western Ave. Call EM. 6574.

SUITABLE for factory or storage purposes. 5000 sq. ft. with elec. power installed. Reas. rent. 1614 Hooper Ave. WE. 2002.

FOR LEASE—New daylight bldg. 23x134. Rental $100 per mo. See CENTRAL REALTY COMPANY Ph. VA. 1212. 804 Loew's State Bg.

FOR LEASE—Dandy new building. 1801 and 1803 E. Slauson ave., corner Holmes. Very low rent. LA. 3712.

VERY desirable property. 3222 LOS FELIZ BLVD. EM. 9983, evenings.

1-STY. day light bldg., 10,000 ft. $150. Will divide. Kurlander, FA. 4382.

[illegible] 2632 E. 54th St. New bldg. 25x100; suitable for mfg. JE. 0298.

CHEAP warehouse space, one cent per foot. Ph. WE. 6729 betw. 10 and 12.

BLDG. 1-STY. daylight bldg. [illegible] ft., yard, alley. Thompson, FA. 4352.

TO LET—MISCELLANEOUS Country Homes, Etc. —28

4½ A., variety fruit orchard. Owner too old to operate. See owner, 203 W. State, or 1350 E. Euclid, ONTARIO, CALIF.

Poultry and Rabbit Ranches—28-A

CHICKEN ranch, 3 acres, on Ventura Blvd. Plenty of water, long lease, only $50 month. A. F. DEAN ORGANIZATION 615 I. W. Hellman Bldg. FA. 2191

5-ACRE chicken and alfalfa ranch, equipped for 10,000 chickens; modern house & bldgs., city water, avocado trees. 1551 N. VINE ST.

BOATS, YACHTS, CANOES— For Sale, Exch., etc. —88

NEW skiff at ½ price. Motorboat with trailer, cheap at 4225 E. 6TH.

WANT yacht, pref. 40' Auxil. Trade [illegible] Inc. Real Est. 439 H. W. Hellman Bg.

AUTOMOBILES, USED— Miscellaneous —48

AUBURN—The best used Auburns are obtainable from the So. Cal. Distributor at 1121 S. Figueroa. WE. 9031.

BUICK 1929 Mas. 6 Club Coupe	$975
Buick 1927 Mas. 6 Sedan	$685
Buick 1927 Mas. 6 Tour.	$625
1927 Stude. Dic. Coupe	$585

HOWARD AUTOMOBILE CO. 1880 S. Figueroa. WE. 3278.

BUICK'S 1929'S—$695

to $795, coupes, sport phaeton, 6 wire wheels, fender wells, terms. $200 down. 640 S. FIGUEROA.

BUICKS 1929

COUPES, SEDANS, ROADSTERS Beaut. recond. cars. Your choice. $895. Terms. 1331 S. FIGUEROA.

BUICK coach, 1928. 1st class cond. Pay $365 down & continue monthly payments of $39. Call 822 W. 6th.

BUICK std. 6, C.C. coupe, '28. Rumble seat, beaut. orig. appear. Fully eqpt. Sac. $525. 3676 S. Moneta. HU. 5256.

BUICK Vic. coupe. Exceptionally clean inside & out, good rubber, full pr. $275. 5616 Hollywood. HE. 1167.

BUICK 1929 sedan, std. 6 4-door, used [illegible] little, $865. COOK'S 1434 S. Figueroa. Op. eves.

BUICK '28 Standard Sedan. Driven few miles. $695, very clean. Banklike terms. 434 W. PICO.

AUTOMOBILES, USED— Miscellaneous —48

BUICK '27 Stand. Cpe.	$350
Willys-Knight '28-70 Sed.	$550
Buick '27 Mas. 2-D. Sed.	$450
Chrysler '28-62 Spt. Rdstr.	$485
Graham Paige 1928-619 Sed.	$685
Hudson 1927 Custom Sed.	$550
Chandler 1928-6 Sedan	$485

HOLLYWOOD BUICK AGENCY THREE STORES 1400 No. Vine—5613 Santa Monica 6151-6157 HOLLYWOOD.

BUICK '27 Std. Spt. Coupe. $535. Holly. Buick Agency. Sale 29th and 30 only. 100 bargs. 3 stores, 5613 Santa Monica. 1400 No. Vine. 6151 Hollywood Blvd. G.M.A.C. terms.

BUICK 1929 sedan, $795. Returning east. Car perf. cond. OX. 3087.

CAD. 1930 mod. 7-pass. Fleetwood Imp., driven about 5000 mi. this car can be purchased at a large saving by Cad. Dir., 7001 Hollywood Blvd.

CADILLAC coach, '28 model, clean as a pin outside and in. Full price $475. 511 E. 5TH ST.

CADILLAC 7-pass. Fleetwood Sed. driven only 7000 mi. by Cadillac Dir. 7001 Hollywood Blv. HO. 4766.

CADILLAC coupe, '29, sac. for $2100. $420 down, or trade on small car. El Dorado Garage, Fuller & Melrose.

CADILLAC custom built sport rdstr., wire wheels, special only $245. COOK'S. 159 W. Pico. Open eves.

CAD. 341-A 7-pass. Fleetwood. 6 w.w. by Cad. dir. 7001 Hollywood Blvd.

CHANDLER 4-dr., 5-pass. sedan, all new tires, A-1, only $135 today. COOK'S. 159 W. Pico. Open eves.

CHEVROLET '29 6's

All models. All reconditioned & ready to give perf. service. As low as $95 dn. 1333 S. Figueroa.

CHEVROLET '29 4-dr. conv. sed., low mileage, $100 for my equity; small balance, will trade. MO. 14139 or FA. 4131. Glenn Marriott.

CHEV. coupe, '29. Perfect thruout. Many extras. 30-day guar. 3 days free trial. $525. G.M.A.C. tms. Belden Chev. dlr., 4074 & 4099 S. Vermt.

Chevrolet 6's, 29's, $395

Sedans, coupes, sport tourings. tms. $85 down. 534 S. FIGUEROA.

CHEV. rdstr., '26. New duco. Good tires. Mech. good. Sale spec. $145. G.M.A.C. terms. Belden, Chev. Dlr., 4074 and 4099 So. Vermont.

CHEVROLET coach, 1929, driven short distance, looks excellent, fully equipped. $475. Felix Co., 1151 S. Main.

CHEVROLETS, '28s & '29s. Coupes & sedans, fully eqpt. & guar. $95 dn. Tr. Basso, 1201 N. Bdwy. Op. eves.

CHEV. rdstr., late '28. Perf. shape. 4 new tires, full pr. $295. Schonlaw, Chev. Dealer, 7800 Santa Monica.

CHRYSLER 1929—65

Std. coupe, absolutely a perfect car. Low mise. Must sac. $750. Accept terms. 1333 S. FIGUEROA.

CHRYSLER 70 Road. '30 mod. 6 wire wheels, rumble seat, perfect in every way. Driven 4000 miles; $360 dn. Greer-Robbins, 6125 Hollywood Blvd.

CHRYSLER 65 1929 spt. road. Finished beautiful beige tan. Really very nice. Only $795 today. COOK'S. 1434 S. Figueroa. Open evs.

CHRYSLER 75 Sedan. Beautiful finish, almost new tires, upholstery perfect, motor A-1. Accept $300 down. 846 S. WESTERN. DU. 1386.

CHRYS. 70 sport rds., beaut. shape. 4 new 6-ply tires. $150 cash. Terms on bal. Priv. owner. 1613 No. Tamarind. HE. 2473. Day, HO. [illegible]

CHRYSLER 75 coupe, dark blue, 6 wire wheels, in good condition. PRIVATE OWNER. Phone WE. 6904.

CHRYSLER 70 Spt. Rd. '28. Rumble seat. A beauty. Must sacrifice. $175, terms, trade. 3676 Moneta. HU. 5256.

CHRYSLER 75 Sedan '29, used very little, had good care. Extras. Sac. $250 dn. 3676 S. Moneta. HU. 5256.

CHRYSLER 72 R4. 1st class cond. by Cad. Dir. 1401 N. Vine St. HO. 4767.

CORD sedan, 1930, few weeks. Sacrifice $2785, terms $800 down. 640 S. FIGUEROA, near 7th.

DE SOTO SEDAN	$745
DE SOTO ROADSTER	$695
DE SOTO COUPE	$695

ALSO SEVERAL DEMONSTRATORS WM. E. BUSH, INC. ON THE LOT. 3919 S. FIGUEROA.

DE SOTOS, latest '29's, 6 wire whls., fender wells, de luxe coupes & roadsters, your choice $695. Terms $160 down. 640 S. FIGUEROA.

DODGE '29 De Luxe Coupe. Delivered Nov. 1929. Used very little. Sacrifice. HARVEY GOODWIN 1015 So. Figueroa. WE. 0419.

Dodge Vic. 6 Coupe $150

down. Rossani's, 627 N. Broadway.

DODGE screen '28 model, perf. con. $125 full price. Ph. Compton 2077.

DODGE '28 Senior. Beau. tan finish. $745, terms. 6224 Hollywood Blvd.

DURANT '21 sport rdstr., good cond. Full pr. $65. 915 E. 8th. MU. 1751.

ESSEX coupe, 1929 model, excellent condition; wire wheels, 7000 miles. Bargain. Call CA. 0820, Miss Oregan, or OL. 1049 after 5 p.m.

ESSEX Challengers. All models in A-1 cond. & guar. Only $95 down, bal. easy. Basso, 1201 N. Bdwy. Op. eve.

FORD Tudor '29 spec. Duco. Good tires. Mech. A-1. A steal at $445. G.M.A.C. terms. WE TRADE. 4074 and 4099 So. Vermont Ave.

FORD 1929 4-dr. sedan. Xlnt. cond. Driven very little. Uphols., tires, finish 100%. $495. $115 down. Standard Motors, 1333 S. Figueroa.

FORD '28 Rdstr. Just overhauled. First class shape thruout. $85 full pr. 4369 Fountain. OL. 2704.

FORD '27 rdstr. Just overhauled. New Duco finish, wire wheels. $145. 4369 Fountain Ave. OL. 2704.

FORD A SEDAN, '29. Abseal, perfect thruout, fully equip. Must sac. $495. 3676 S. Moneta. HU. 5256.

FORD Spt. Rd. '29. This car is perfect. Has rumble seat, fully equipt. Only $110 dn. 911 E. 8.

FORD 4-door sed. $65 full pr. Clean, o.k. mech. 4369 Fountain. OL. 2704.

FRANKLIN SEDAN

Our sales manager just turned his car in and it still carries our guarantee. A perfect car at a real buy. Will take small car in trade. Terms. 1036 SO. FLOWER ST. WE. 9134.

FRANKLIN '29 "137" Oxford sedan, beautiful paint, leather uph. PERFECT. $1895. Auburn-Fuller Co. 1121 So. Figueroa.

FRANKLIN '28 SEDAN, NEW TIRES. A bargain at $685. Terms. MADDUX, INC. 1039 So. FIGUEROA. WE. 4114.

GRAHAM-PAIGE

Preferred Graham-Paige Used Cars. ALL MODELS 90-DAY GUARANTEE. 2200 SO. FIGUEROA.

GRAHAM-Paige sedans, 1929, one sport model & one standard, in excellent condition. No dealers need apply. Good bargain. HU. 9061 or 1850 E. 41st st.

HUDSON—Late '27 model 5-pass. sedan. Perf. cond. Leaving for South America. WE. 9972. DU. 6987.

Hudson 6 '29 Sed. or Cpe.

Many extras. Guaranteed. $985. tms. Murphy Motors Co. 1124 So. Flower

HUDSON coupe. '28. Reconditioned. New tires. A beauty. $725. Terms. MADDUX, INC. 1333 NO. VINE ST. GL. 5174.

HUDSON coupes, Std. & Landau sed. Late model. Must sell. $150 down. Bal. tms. Guar. Basso. 1201 N. Bdwy.

HUDSON late 1928 sport coupe. Rumble seat & sedan, your choice $495. Terms. 534 S. FIGUEROA.

HUDSON coaches, '25, '26 & '28s. All guar. Some except. values. Only $60 down. 1201 N. Broadway.

HUDSON Sport Road. 1928. 6 wire wheels, extra good condition. $685. Greer-Robbins, 1150 So. Figueroa.

HUP. 1929 Century 8 sedan. It's exceptionally nice. Beaut. 2-tone tan fin. Loaded with extr. Spec. $1195. COOK'S, 1434 S. Figueroa. Open eve.

HUP Century 6 spt. sed. '29, used very little; best of care; side wheel mts., other extras. $895. 3676 S. Moneta.

HUP sedan, 1930 model. 6 wire wheels. Run 5000 mi. Sacrifice. Owner leaving town. VA. 2332. Eighe.

JORDAN little 6 playboy, convertible wire wheels, worth $1200. Owner sac. $895, terms $200 dn. 640 S. Fig.

JORDAN 5-pass. sed. $350. 100% perf. Priv. own. 7415 Hollywood Blvd.

LA SALLE sport phaeton, reg. '28. Private owner. Excellent condition. $875, cash or terms. WY. 5546.

LA SALLE 1929 Spt. Rd. 7001 Hollywood Blvd. HOllywood 4766.

Lincoln 1926 Spt. Cpe.

Beaut. jet black duco. Rumble seat. 4-wheel brakes. Comp. reconditioned. Tires new. Upholstery unmarred. $345 down. 1333 S. FIGUEROA.

LINCOLN sport phaeton, 7 pass. 6 wire whls., fender wells, late series with all '28 changeovers, new $200 duco finish. Tonneau shields. Worth $1600. Sacrifice. $785. Terms. $200 down. 640 S. FIGUEROA.

LINCOLN Le Baron Sedan 1927, in excellent condition in every detail. A beautiful car at a most attractive price. $1895. Terms if desired. Greer-Robbins, 1150 S. Figueroa.

LINCOLN—Late model tour. Very sporty, jet black paint. 6 wire wheels, side mounts, khaki top & seat covers to match. Won't last long at $775. 1260 No. Western Ave.

LINCOLN '27 Sport Roadster. Rebuilt and guaranteed. Also several phaetons. MADDUX, INC., 1039 S. Figueroa. WE. 4114.

LINCOLN '27 M. Limo. Cost $6600. Sac. $1600. Perf. cond. Orig. own. going east. Ph. Garage. EM. 9352.

LINCOLN 2-win. Le Baron sed. W.whl. Early '27. $1100. $275 dn. OR. 6313.

Marmon "75" Sedan

Custom Locke body. 1927 series. New tires. Thoroughly reconditioned. Really unusual value at $850. 1043 SO. GRAND AVE. WE. 8373.

MARMON 5-pass. sed. 8 cyl. 1401 N. Vine St. HOllywood 4767.

MARMON '28, must sac. light 8 sedan. $625. 2324 Hollyridge Dr.

MARMON Spt. Phae. 1401 N. Vine St. HOllywood 4767.

MOON de luxe sedan, '29; run only 400 miles; side wheel mountings; see to appreciate; must sac. $845; regular $1895. 3676 S. Moneta. HU. 5256.

MOONS, 1929's, sedans, roadsters, your choice, $495 to $695, terms. 640 S. Figueroa. Near 7th.

AUTOMOBILES, USED— Miscellaneous —48

NASH '28 special 6 sedan. Car is in excellent cond. thruout. $645 cash or terms. 822 S. FIGUEROA.

NASH '28 spec. conv. coupe, wire whls. Exceptional thruout. $595. Auburn-Fuller Co. 1121 S. Figueroa.

NASH Adv. 6 "400" Sedan. '29. Used very little, fully equip. See to appr. Sac. $200 down. 3676 S. Moneta.

NASH—All models. Safest place to buy. NASH-BREYER MOTOR CO. Nash Distributors. 1132 S. Figueroa.

NASH '29 Adv. 6 400 ser. A-1 cond. Owner must sac. $675. WE. 6306.

NASH LAN. '28 std. $475. Terms. 733 CENTRAL AVE.

NASH 1929 Conv. Cpe. 1401 N. Vine St. HOllywood 4767.

OAKLAND 6 Sedan 1928, 4-dr. Beautiful green duco finish, good tires, very clean. GOLDEN OPPORTUNITY Special. Only $635. G.M.A.C. terms. Reeve Oertmann, 1201 S. Figueroa.

OAKLAND '28 landau coupe, new tires, wond. cond. thruout. Small mileage. $575. 5616 Hollywood. HE. 1167.

OAKLAND '28 coach, perfect cond. Must sell at once. $465, terms $100 down. 590 N. Irving Blvd. HE. 3351

OAKLAND coach, '27, fine cond. Going east. Sac. $195. AT. 7340.

OLDSMOBILE 1928 sedans & roadsters, your choice $495, terms, $125 down. 640 S. FIGUEROA. Nr. 7th.

OLDSMOBILE 1930 sedan, driven only few miles. Must sell at once. 1929 S. Figueroa. WE. 1394.

PACKARD 8 Spt. Phaeton, special low wheels and lowered chassis. Tonneau shields and many extras. Excellent condition. $795 full price. GREER-ROBBINS. 1150 S. Figueroa

PACKARD Cust. 8 Club Sed. Reg. '29. Beau. pearl gray fin. side mts., every possible extra. Sportiest car in Hollywood. Sacrifice. 1500 No. Vine

PACKARD '26 6 Club sed., new tires & paint. Very clean car. $685, tms. MADDUX, INC. 1333 NO. VINE. GL. 5174.

PACKARD 8 convertible couple, latest 1928. $400 underpriced. Terms $350 down. 640 S. FIGUEROA.

PACKARD 8 Conv. Coupe. 1930 mod. 6 disc wheels. Only run 4200 miles. Guaranteed. OX. 7001.

PACKARD 6 Sedan, 5-pass. 1928. New tires, mechanically perfect; only $485. tms. $125 dn. 534 S. Figueroa.

PACKARD 8 1929 sedan, de luxe, side mountings, very clean. $1695. Tms. Edgin & Field, 1702 So. Figueroa.

PIERCE 80 Brom. $595. finish and tires new, mech. perfect. Terms.

Douglas M. Longyear, Inc.

7026 Hollywood Blvd. GRanite 2194. 1335 N. Vine St. GRanite 2194.

PIERCE-Arrow 6-80 de luxe 7-pass. sedan, original finish, tires, upholstery like new, only $685. Terms $175 dn. 640 S. FIGUEROA. Near 7th.

PIERCE-Arrows, comp. line. $130 up. B. E. Garage, 1209 S. Hill. WE. 5542.

PLYMOUTH Spt. Cpe. '29. Used very little, fully equipt. A beauty. Sac. $495. 3676 S. Moneta. HU. 5256.

PONTIAC CH. 26

Runs good. See this car, only $195 full pr. 2424 W. 7.

REO '29 Spt. Sed. A beauty. $1650. HERBERT WOODWARD, INC. REO. Dist. 1339 SO. FIGUEROA.

REO WOLVERINE CABRIOLET PERFECT SHAPE THRUOUT. 5916 HOLLYWOOD BLVD. HE. 1187.

ROLLS-ROYCE Phaeton with special Murphy body. Real BARGAIN at $1000. AUBURN-FULLER CO., 6145 Hollywood Blvd. HO. 7147.

ROOSEVELT 1930 mod. regist'd '29 5-P. sed., driven only 3000 mi. by Cad. dir. 1401 N. Vine St. HO. 4767.

ROOSEVELT Spt. Sedan, '29, used very little. 6 wire wheels, fender wells. Sac. $895. 3676 S. Moneta. HU. 5256.

STAR touring, '27, A-1 running cond. $35 full price. Phone GR. 8486.

Stearns-Knight Sedan

'28 straight 8 7-pass. Finished in beautiful desert sand. Luxurious appointments. Chauffeur driven. Perfect condition thruout. Formerly sold for over $6000. Sacrifice only $1950 J. W. LEAVITT & CO. America's Finest Used Car Store. 1330 SOUTH FIGUEROA

STUDEBAKER 1929 PRESIDENT 8 5-pass. sed. Exceptionally low miles & perf. cond., reflects careful ownership. Must sacrifice this beaut. car. $995—$235 down. 1333 S. FIGUEROA.

Studebaker '28 Series

COMMANDER 4-PASS. COUPE A beautiful job. Only $[illegible]. Dodge Dealer, 1801 SO. FIGUEROA.

STUDEBAKER Commander 6 sport roadster, 1930. Very low mileage. Will sell at enormous bargain. Tms. arrnd. $330 down. 507 S. Flower.

STUDEBAKER Commander coupe. Driven little, stored for 1 year. $785. terms at 6½%. 434 W. PICO.

STUDEBAKERS, all models, all prices. 6½% Banklike terms. Trades. H. R. ROBERTS, 434 W. PICO.

STUDEBAKER standard 6 duplex roadster. Ready to go. Only $195. COOK'S. 152 W. Pico. Open eves.

STUDEBAKER-Erskine 1930 cabriolet. Run 200 mi. $785, terms $175 down. 640 S. FIGUEROA. NEAR 7TH.

STUTZ '27 [illegible] New duco, new tires, mech. perfect. Priced to sell at once. 1929 S. FIGUEROA.

STUTZ 1927 2-pass. cpe. 1401 N. Vine St. HOllywood 4767.

WILLYS-KNIGHTS

For real satisfaction buy a "PROTECTED" used Willys-Knight from the California Distributor 5 DAYS' TRIAL.

Priced $100 to $1995

J. W. LEAVITT CO.

EST. 1894. America's Finest Used Car Store.

1330 S. Fig'roa WE. 1207

Willys Knight '29-70B

Sport coupe. Wire wheels. Fender well. Here is a perfect automobile at a genuine bargain. You must see it to appreciate it. $795. $185 down. 1333 S. FIGUEROA ST.

WILLYS-Knight 70-B Sedan deluxe, side wire whl. mounts, only 1700 mi. $845, tms. $225 dn. 640 S. Figueroa.

WILLYS-Knight 56 sed. '29. Perf. cond. Beaut. appear. See to apprec. $595. Tms. Trd. 3676 Moneta. HU. 5256.

Trucks, Delivery Cars —40-L

'26 FORD 1-ton Panel	$100
'26 Ford 1-ton stake	125
'26 Yellow Knight 1-ton stake	350
'26 Yellow cab 1-ton lge. Panel	450
'26 Graham 1-ton stake	350
'26 Dodge Graham, 1½-ton stake duals	650
'26 Federal Knight 3-4. stake	580
'27 Moreland 2-ton stake	750
'27 GMC ½-ton screen	475
'28 GMC 1-ton express	750
'28 GMC 1-ton stake	900
'28 GMC 2 to 2½-ton stake	1750
'28 GMC 5-ton 6-whl. dump	600
'27 GMC 3-ton stake	1000

General Motors Truck Company

1850 E. Washington St.

CLEAN-UP SALE

Guaranteed used trucks, all kinds. Trades and terms. STERLING MOTOR TRUCK CO. 2323 E. 9th St. TR. 0621.

Dependable Used Trucks

1928, 2½-ton (Redman) Stake body. Recon. $600 down. PAGEOL, 770 E. 9TH ST., L. A.

FORD '26 panel body. A-1 shape. Mech. O.K. $75. 4369 FOUNTAIN AVE. OL. 2704.

CHEV. ½ ton, del. 1929. Driven very little. $347 dn. 915 W. 7. TU. 7152.

FORD trucks & deliveries, 25 to choose from. 430 E. 7TH ST. MA. 3297.

Trailers —40-M

PIKE TRAILERS, 2, 4, 8-wheelers, for sale or rent. PIKE AUTO TRAILER WORKS. 2613 SANTA FE AVE.

Trucks for Hire —40-N

TRUCKS for rent without drivers. 430 E. 7th. MA. 3297.

Automobiles Wanted —40-P

S. A. SCHERER

PAYS HIGHEST CASH PRICES IN L.A. FOR LATE MOD. CARS COME HERE FIRST. 1366 SO. FIGUEROA ST.

GOOD used car stock wanted for ½ int. in estab. new car business, Hollywood. Address C, box 56, Times Office.

Motorcycles, Bicycles —41

INDIAN SCOUT, '30. Equity cheap if taken at once. JE. 7466.

HARLEY DAVIDSON, 1930, 45. Perf. cond. $200. 4627 Alumni av. AL. 5249.

FURNITURE—HOUSEHOLD GOODS, Sale, Exchange —30

HOOVER VACUUM CLEANER. $24.50. Guaranteed like new. Terms. 1203 W. Washington st. WE. 2222.

FOR SALE cheap, used library table & chair, Simmons day bed complete. OL. 5332.

USED RUGS. $5 & $10. Wilton rugs, o'sized. carpets, $30 up. All kinds used furn. Op. eve. 1373 W. Jefferson

14 RMS. magnificent furnishings. Persian rugs. Dealer. Call if interested in the best. 680 S. New Hampshire.

FURN. Wilshire home by the pc. Liv., din. & bedrm. Rugs, etc. Dealers, Aucts., don't call. 630 S. OXFORD.

WAREHOUSE furniture every description for sale cheap. 3718 S. MAIN.

LIV., din., twin & full-size bedr. set, rugs, range. Dlr. Call 1191 Crenshaw

COMPLETE furnishings of 3 rms., sacrifice. No dlrs. 1867 W. Jefferson.

BABY buggy, new reed, $9; bicycle, $8. 536 S. Los Angeles. TU. 4422.

64-ROOM lease & furn. Inc. $700, part exch. MORGAN, WEstmore 6711.

FURN. 5-rm. flat, piano, 5 beds, income flat for rent. 653 W. 15th st.

FAC. sac. this wk. Beau. ovsfd sets below cost. Op. eve. 3649 S. Vermont.

FURNITURE—HOUSEHOLD GOODS, Sale, Exchange —30

DBL. day bed & pad $9. Bookcase $5. O'stuff. davenport $13. 3-pc. liv. rm. set, $22.50. 5-pc. wal. bedr. set $45. 6-pc. twin bedr. set $45. 7-pc. din. set $22.50. 9-pc. wal. din. set $95. Rugs, range, refrig., lot other things cheap. Eureka Warehouse, 3762 So. Hoover.

BIRCH-SMITH FURN. CO. WAREHOUSE SALESROOM 3625 SO. GRAND AVE. TR. 4121. New & real good used furn. specials.

Mohair davenport	$47.50
Ivory bed & dresser	$27.50
Lamps	$2.45 to $9
Shades	80c to $7

BEDROOM set, high grade. Beaut. walnut, 5 pieces, consisting full size bed, ches., 50-inch dresser, French vanity, bench, night stand. Simons Beauty Rest mattress & springs. $450 value. Bargain only $180. Coast Furn. Co., 861 So. Figueroa st.

BED, vanity, chiffonier, bench, coil spring & matt.	$49
Wal. 6-pc. din. set	$39
Coil spring day bed & pad	$17

WILDER'S 1647 W. 48TH ST.

WE RENT CHAIRS dishes, etc., for weddings, banquets, 5000 folding chairs & tables, wheel chairs, desks, cots, daybeds. Lou Skeels, 1912 S. Main. WE. 8105.

FURN. sac. 9 rms., liv., din. & bedr. New Berkey & Gay $600 bedr., comp. $225. New 15½x15½ $350 Wilton, $150. Dealer. Call 2294 Crenshaw.

COMP. home, better grade, sac. immed., moving. Wil. rugs, drapes, Nav. china. Dealer. Call 4318 S. WESTERN.

FURN. factory ordered L. A. warehouse stock closed out, at wholesale to gen'l public. Lincoln Fireproof Storage Co., 800 N. Spring.

USED gas ranges and refrigerators. Low prices. Easy terms. Overell's Furniture Co., 700 S. Main.

5-PC. walnut bedrm. set, mohair, overstuffed, piano, radio, typewriter, all like new. 939 W. 39TH DR.

STOVES, full enamel, white & green trim. $18.50. Del. & conn. American Stove Wks., 3246 S. Main.

LEAVING for east, must sac. hi-grade furniture & children's beds. 212 S. Doheny Dr., bet. Wilsh. & Pico.

9x12 FRINGE velvet rug, $11.75; high grade furniture ⅓ price. Mosley's Warehouse, 1331 West Florence Ave.

FURN. 7 rms., sac. today by pc. Dealer. Call 374 N. LARCHMONT BLVD.

HIGH-Grade custom-made furn. Sacrifice less than ½. 4300 Beverly Blvd.

LEAVING city, sell furn. 6-rm. bung. & A. B. Chase piano. OR. 6720.

ANTIQUE SHOPPE SELLING OUT. Everything sac. 1166 N. Western.

SACRIFICE, din. & bedr. rugs, ovstf., lamps. Dealer. Call 1133 S. Western.

Furniture at Auction —30-A

Auction Thurs., 10 A. M.

1425-27 W. 24 ST., NR. VERMONT. Cable Nelson baby grand and 5 other grands and uprights, radios, antique crotch mahog. chest with mirror, teakwood screen, chair and china cab. Cost $750. Finest velour and block linen drapes. Seth Thomas chimes clock bedding, linen, mirrors, high-grade liv., din., full and twin bed sets, 10 Navajo rugs, 50 Wil. and Axm. rugs, all white range, refrig., brand new Maaz elec. wash. mach., dishes, silver, lg. assmt. med. priced furn. Come prepared to buy. A. N. ABELL, Auct.

AUCTION Saturday At 6:30 P. M.

2873 SO. VERMONT AVE. A large selection of med. and high grade furniture, furnishings, rugs, bric-a-brac, etc. Everything goes piece by piece to the highest bidder. VERMONT AUCTION HOUSE BILL GREEN AUCTIONEER.

Auction, Friday, 10 A.M.

1848 W. ADAMS Regular weekly auction sale, conducted by members of L. A. Auct. Assn., consisting of all kinds of household furnishings, incl. several lg. carp. & floor covrngs., wal. bedr. & din. furn., all white ranges, etc.

Furniture Wanted —30-W

WE PAY MORE!

Courtesy to all. City or country. Complete furnished homes bought for cash or auctioned on commission. J. J. SUGARMAN CO. 415 E. 9TH.

VA. 2391—OL. 0312

DAYTIME EVE. & SUN.

HIGH-GRADE FURNITURE & FURNISHINGS FOR CASH. Remove at your convenience. WE. 8291 LEWIS & HART. Eve. RE. 3462.

ABELL PAYS BEST CASH PRICES

Furn., rugs, pianos, any amount. RE. 5607. OR. 9663.

WE pay the most. All cash. Call RI. 3353 OR EX. 3904 We have largest demand in city for furniture, rugs, pianos and linen.

YOU CAN'T LOSE Phone HUmbolt 4517 MORE MONEY—ANY AMOUNT.

More Cash for Furniture The Open Market GL. 0707

GET all your furn. is worth by calling an old reliable firm. CASH! HU. 4145

WE NEED FURNITURE, SPOT CASH Please Call RI. 2458 Dish House, 3102 So. Main.

CASH AND PLENTY OF IT! Call HUmbolt 5011 WE PAY THE PRICE!

Highest Cash Prices Is What U. Want. EX. 6141.

WE PAY 25% MORE If you mean business call RE. 9316

WE pay the highest price for furn., large & small quantities; get our prices. OL. 4081.

PARTY wishes to buy furn. of 5 to 50 rms. Will consider separate articles. Phone RE. 9404. Eve. RO. 6160.

WE pay spot cash for furniture and rugs. Let us send our appraiser. ROSSNER FURNITURE CO. OL. 7879

WILL pay 10% more if you mean business & are ready to sell furn. & furnishings. Call MU. 1965 any time.

WANT $3000 used furniture weekly to supply our trade. Highest possible price. CALHOUN. AX. 3889.

WANT furn. & rugs, best price. Mrs. Bloom. HU. 8394. Sun. & eve. RO. 2456.

WANTED—Privately, furniture, rugs, etc. Cash. Mrs. Nash. EM. 0138.

I PAY the most for furniture & rugs. DR. 0288. 1318 WILSHIRE BLVD.

I NEED furniture. Appraise and pay best cash prices. GEORGE. OR. 5736.

CALL OR. 7247, pay most possible cash for your furniture. Comp. or sel. pcs.

DESKS, CHAIRS, SAFES, FILES Need badly. FAber 5101. [illegible]

GENTILE party req. furnishings, every descrip. cash on sight. OL. 8782

RANGE, enameled, with oven control. Mrs. Robison, 204 So. Union ave.

YOUNG couple desire to purchase furniture. Pay cash. OR. 4971.

WISH to buy from priv. party, furniture, rugs, etc. Pay cash. EX. 6567

IMMEDIATE need, furn. rugs, piano, radio. Cash. RE. 9572. EM. 3475.

I NEED the furnishings of a 6-room home. Phone OL. 5259.

LET me appraise your furniture rugs, etc., any amount for cash. RE. 0817.

I NEED THE FURNISHINGS OF A 6-ROOM HOME. Phone OL. 6266.

WANT FURNISHINGS FOR 16-UNIT COURT. PAY CASH. RE. 8502.

SEWING MACHINES— For Sale, Exchange, Etc. —39-X

HEMSTITCHING, tailor, shoe patch and family machines. Bargains, rents, repairs. Herrick, 432 S. Broadway.

SINGER Drophead, $10 up. Portable electric, $15 up. Desk electric, $35. 1 yr. free service. 917 S. Broadway.

SEWING MACH. bought, sold, rent & repaired. 3703 S. Vermont. DR. 7502

HEMSTITCHER, rented & sold on easy terms. 932 S. Main. VA. 7769.

SEW. mach., pianos, organs, bought, sold, rent $1 mo. 624 W. 9. TU. 5605.

MUSICAL INSTRUMENTS— Sale and Exchange —31

BABY GRAND, $190. USED KNABE, Steinway, Chickering, Kimball, used grands, cheap. Good uprights, $35 up. Open Wed., Sat. eves. WILSHIRE STORAGE CO., 122 SO. WESTERN.

REPOSSESSED Grand for balance of contract. FITZGERALD MUSIC CO. 727 South Hill st.

BUY YOUR PIANOS AND RADIOS on our RENTAL PLAN, 4th floor. May Co. Music Dept.

$75 IS the unpaid balance on a Kimball upright. $5 cash, balance like rent. WURLITZER, 816 S. BROADWAY. OPEN EVENINGS TILL 9.

$1250 HAINES Elec. Ampico player for $425. Consider used studio or bung. piano. Open eves. 1175 N. Western. HE. 3408.

STEINWAY grand antique rosewood. $250. Steinway baby grand. $485. used. Terms to reasonable party. Musical storage, 913 So. Olive.

BEAUTIFUL NEW GRAND $435 FITZGERALD MUSIC CO. 727 SOUTH HILL ST.

MASON & Hamlin piano, bungalow size, $95, used. Ask for Miss Burr. 913 So. Olive st.

RADIO supplies, records, needles, ukuleles & small goods. Cheap. 217 E. 30

LITTLE used VOSE, $110, or rent $2 mo. DANZ. 911 S. Hill. Open eves.

PIANO, Kohler & Campbell, bungalow style. $165. 7445½ Sunset Blvd.

Little used Steinway, $150, or rent $1 mo. DANZ. 911 S. Hill st. VA. 8151.

PRACTICE pianos, $39, $65, $130. Pay $1 wk. DANZ. 911 So. Hill. Op. eve.

PIANOS, organs, sew. mach., bought, sold, rent $1 mo. 624 W. 9. TU. 5605.

CHASE grand like new. 1-3 price. Tms. 2251 Venice Blv. nr. Western. 9 till 9.

MUSICAL INSTRUMENTS— Sale and Exchange —31

RETIRING FROM BUSINESS

To Settle Estate of Late J. D. Martin

$250,000 Stock

Prices Slashed for Quick Sale.

Pianos, Radios, Records

Sheet music, band instruments, all musical mdse. Nothing reserved. Everything must go at once.

NEW AND USED

Grand Pianos	$345 Up
Uprights	$ 60 Up

Includes Steinways, Gulbransens, Knabe, Ivers & Pond, Chickering, etc.

MARTIN MUSIC CO. OPEN EVENINGS. 734 SO. HILL ST. TR. 9621.

STORAGE & USED PIANOS

Used Sohmer concert grand; used Mason & Hamlin grand; used Chickering grand; Weber, Steck, Krakauer, Kurtzmann and Wheelock grand samples at savings of SEVERAL HUNDRED DOLLARS! GRANDS FROM $265 UP Uprights $95 up; Player pianos $275 up. Especially Easy Terms. WAREHOUSE Birkel Music Company 13th & Los Angeles Sts.

USED PIANOS AND RADIOS $60 UP

TERMS LIKE RENT.

BARKER BROS.

Seventh st., Flower and Figueroa

KNABE, used, $87, or rent $1 per mo. DANZ. 911 S. Hill. Open nights.

CHICKERING upright piano, $75, tms. 2251 Venice Blv. nr. Western. 9 till 9

MUST sac. my beaut. new Baby Grand piano. Also new radio. WH. 9018.

For Rent —31-A

PIANOS rented, $1 mo. up. Players, $3 mo. up; grands, $5 mo. up. Free delivery on period rental plan. Rent applied on purchase later if desired. DANZ, 911 So. Hill St. VA. 8151.

GOOD RENTAL PIANOS $4 A MONTH UP BIRKEL MUSIC CO. 446 South Broadway. VA. 1241.

PIANOS RENTED.....$1.25 PER MO. Full rental can apply on purchase later. WHOLESALE PIANO WAREHOUSE 1234 SO. MAIN ST.

GRANDS, players and Upright Pianos. For rent, $3 per month up. Rent applied on purchase later. WURLITZER, 816 S. BROADWAY. Tel. FAber 4011. Open evenings.

RENT a piano—Grand, upright, player. Save you money, as low as $4 per mo. PLATT, 832 S. BROADWAY. Open nights till 9. TR. 3171.

PIANOS for rent, uprights, players and grands, reas. Only 1 month in advance. SO. CALIFORNIA MUSIC CO., 806 S. BROADWAY. VA. 2271.

OVER 100 pianos for rent. Uprights, $3 month. New bungalow pianos, $4. Grands $8 & players $4. YOUELL STORAGE, 913 S. Olive.

RENT or buy good piano, $1 per wk. 2251 Venice Blv. nr. Western. 9 till 9

Musical Instr. Wanted —31-W

STANDARD MAKE BABY GRAND. PAY CASH. RO. 3737.

WILL pay cash for upr. & grand pianos, radios. RE. 5607. Eve. OR. 9663.

RADIO EQUIPMENT— Sale, Exchange, Etc. —37

UP to $70 allowance for your old radio in trade on a new 1930 model Atwater Kent, Victor, Wurlitzer, Lyric. Radio included. Lowest prices, lowest terms. This week only. WURLITZER, 816 SO. BROADWAY. Phone FAber 4011. Open evenings.

$39.50 AND $49.50

For complete 7-tube Patterson screen-grid console, genuine Magnavox dynamic speaker, formerly sold at $119.50. 941 SO. BROADWAY

SUPER ELECTROPHONIC, LATEST MODEL, ALMOST BRAND NEW ALL ELECTRIC 10-tube, complete. UNSURPASSED TONE. MAGNIFICENT CONSOLE. An unmatched beauty for only $39 cash. 1461 W. ADAMS. Dir.

RADIOS FOR RENT

All electric sets, $3-$4-$5-$7.50 per mo. So. Calif. Radio Co. EX. 1161.

SACRIFICE sale of 25 8-tube all-electric radios, priced at $67.50. Sold at $27.50, the factory cost. Call at factory, 2812 So. Main.

RADIOLA, Atwater Kent, Philco, etc. $19.50 & up. Rent or buy $1 per wk. 2251 Venice Blv. nr. Western. 9 till 9

RADIO sets repossessed by finance co., sold for balance due on contract. Call at factory, 2812 S. MAIN ST.

R.C.A. RADIOLA 66, new, sac. $135 compl.; also Model 46, new, $100 compl. 3310 W. 6th st. WA. 0372.

$10 delivers Majestic, Zenith. Liberal trade. RO. 0026. Open evenings.

ALL-Elec. 7-tube, cost $116. Dynam. spk. Sac. $39. 342 Towne. VA. 8407.

DANDY 8-tube, all elec. Just like new, only $20. 719 N. Kingsley Dr.

MAJESTIC demons., guar. perfect. Bargains. Wolfe's, 547 S. Western.

JACKSON Bell con., all-el. $28, nearly new. 342 TOWNE. VA. 8407.

RADIO SERVICE, battery or electric. $1 call; repair, done right. AX. 0633.

$250 RADIO, must sell at once. $60 takes it. 3010½ S. Normandie.

MUST dispose brand new radio, sacrifice. Also baby grand piano. WH. 9018.

MACHINERY, ALL KINDS— Sale and Exchange —32

"MEYER MEANS MACHINERY" Headquarters for Punch-Presses, Sheet and Plate Machinery, Machine Tools. Sheet Metal Production Engineers. MEYER MACHINERY CO. 1939 Santa Fe Ave. VA. 3762.

ELECTRIC MOTORS BOUGHT, sold, rented, repaired. NORTON & NORTON, 1375 N. Broadway. CA. 0484.

THOMPSON BOILER WORKS Mfs. Steam Boilers, Water Heaters, Gas & Oil Burners. Boiler Repairing.

USED MACHINE TOOLS At Special Low Prices Modern Mch. & Supply Co. 470 E. 3d

AIR COMPRESSOR, LOW PRICES. U. S. EQUIPMENT CO. WE. 2812. 801 W. WASHINGTON COR. FLOWER

REBUILT MACHINE TOOLS Easy Payment Plan. Palmer-Olven Co. 2014 Santa Fe.

MACHINE tools, woodworkers, plumbing, sheet metal machinery. 400 E. THIRD ST. FA. 3977.

VALLEY tire buffer, 7112 South Main. Phone Thornwall 2826.

DOUGH mixer, 1½-barrel, cheap. Call or write to Pel. 698 S. Rio St., L.A.

MINE cars & rails, 8 to 30 lbs. 1730 E. 27TH ST. HU. 1013.

ELECTRIC MOTOR SHOP We buy, sell, ex. 210 E. 3d. VA. 8878

MISCELLANEOUS— For Sale —33

BUTCHERS' SUPPLIES Refrigerators, display cases, meat blocks, cutting tables, etc. SOUTHWESTERN BUTCHERS' SUPPLY CO., 310 E. 7TH ST.

Lawn Mowers for Less

New or used. Grind & repair. Pennsylvania Lawn Mower Shop, 4804 Santa Monica Blvd. OL. 3714.

MAN'S heavy overcoat, size 38, almost new, cost $125, only $15; also lady's hand-embr. handbag, very cheap! No dealers. WAkefield 6127. 967 E. Colorado st., Pasadena.

AUTOMATIC water heaters, large stock rebuilt, some demonstrators, 20% off on all heaters this week. 1615 W. 54TH ST. VE. 7782.

LAWN mowers sharpened, oiled & adjust, $1. Call for & del. free. Bishop & Mathews, 819 W. Vernon. VE. 6618

EUREKA VACUUM CLEANER. $19.50. Guaranteed like new. Terms. 1203 W. Washington. WE. 2222.

ELEC. washer, new, portable with damp dryer, $32.50, self-empty. tins, easy with ironer. TR. 7818. 928 W. 7.

WE specialize new & 2nd hand plumbing & builders' supplies. AX. 6984. So. Cal. Wrecking Co. 420 E. Slauson

EVERYTHING FOR YOUR BUILDING AT LOWEST PRICES. WHITING-MEAD CO., 2290 E. VERNON AVE.

ROOF covering, per roll [illegible] CANE BUILDING SUPPLY CO. 8TH & MAPLE. TR. 7943.

2-WHEEL TRAILER, $15; NEW AUTO TRUNK, $10. WA. 7801.

1 TOP & 1 side icer, $2.50 & $7.50. Good condition. OX. 6288.

AUTO. water htrs. $15. Heaters sold on time. 204 W. Manchester. TH. 6296

ELEC. washer, Thor, used 2 mo. $35. Ironer, $35. Aft. 3 p.m. 1234 W. 78

LARGE new rug, velour drapes, bench, golf set, port. typewriter. EM. 1218.

POOL & SNOOKER TABLES and supplies, new & used. 2104 Maple ave.

Office, Store Equipment —33-A

3 DESKS, 3 tables, several chairs, 5x3 & 6x4 card files, Kardex cabinets, safes, letter files, other pieces. Sell very cheap. TU. 5078.

DESKS, CHAIRS, SAFES, FILES of every description. New and used. Make your last stop on 2nd st. Miller Desk & Safe, 211 W. 2nd.

CALIF. Restaurant Equip. Co. Complete equipments. New & used, terms. 380 So. L. A. St. MU. 4301.

DESKS, SAFES, CHAIRS We buy, sell, rent, exchange desks. LOU SKEELS, 1912 S. Main. WE. 8105

FOUR 50-in. heavy top mahogany desks with swivel chairs. Bargain. 9043 Wilshire Blvd. CR. 4116

BARGS. in used office fur., typewriters bought, sold, rented. Western Office Furn. Co., 905 S. Hill. FA. 3795-96.

60-IN. flat top desk, revel. & 2 side chs., wal. or mahog., $85. Spellman Desk Co., 8159 Santa Monica Blvd.

USED OFFICE FURNITURE Basement Store. Basement Prices 420 S. SPRING ST. TR. 3729.

FIREPROOF office safe, good as new. 400 SO. LOS ANGELES ST.

MISCELLANEOUS— For Sale —33

Office, Store Equipment —33-A

250 NEW OFFICE DESKS REDUCED!

66-inch mah. flat desks, reg. $100, now $37.50.

48-in. walnut flat desks, reg. $48, now $27.50.

42-in. mah. flat desks, reg. $48, now $25.

50-in. oak flat desks, reg. $47, now $27.50.

60-in. walnut flat desks, reg. $65, now $43.

52-in. oak typewriter desks, reg. $60, now $29.50.

60-in. oak pedestal typewriter desks, reg. $95, now $57.50.

42-in. oak typewriter desks, reg. $50, now $29.50.

42-in. walnut typewriter desks, reg. $60, now $37.50.

Quantities limited — Corporations and business men should take advantage of these savings NOW.

BARKER BROS. Used Office Equipment 733 SO. SPRING ST.

JOSEPH BELLUE Office Furniture Exchange

All furniture in A-1 shape. No extra charge.

631 S. Spring. VA. 5305 3rd Floor

Store Fixtures

Grocery, butcher, restaurant equip. of every description. "DAVIS HAS IT." New, renewed & bankrupt fixtures. WE MANUFACTURE. Long. Ez terms. Free parking. DAVIS STORE FIXTURE EXCHG 1340 So. Main st. WE. 9090.

DESKS-CHAIRS-SAFES

FILES AND OFFICE SUNDRIES OUR LOW OVERHEAD MAKES LOW PRICES Ware Desk & Safe Co. Used Office Furn. Bought and Sold. 525 So. Olive St. TUcker 5822.

PORTABLE Underwood typewriter, practically new, $35. $100 mahogany library table, $25. $150 Turkish rug $35. $130 Jap. screen, inlaid, $25. 5-section bookcase with Encyclopedia Brittanica and 35 vol. medical encyclopedic works, $80. Call 10 to 5 at 322 South Western Ave., Flat 2.

OFFICE FURNITURE

3 CARS FACTORY SECONDS 50 walnut and mahogany desks, $25. 100 2nd-hand roll & flat desks, $15. WE RENT DESKS, FILES, SAFES 214 S. Spring, Security. MU. 9505.

REFRIGERATORS

Market grocery, restaurant, florist cases & boxes. Low prices. EZ terms. McCray Refrigerator Sales Corp., Metropolitan Warehouse Bldg., 1340 E. 6th st.

SHOWCASES, SODA FOUNTAINS FIXTURES, OFFICE PARTITIONS IMMENSE STOCK. PRICED RIGHT WEBER SHOWCASE & FIXT. CO. 316-30 S. Los Angeles St. Phone MU. 9460.

Office Furniture Wanted Call—TU. 9068 HALSTEAD DESK CO.

COMPLETE OFFICE EQUIPMENT WHOLESALE AND RETAIL SPECIAL DESK BARGAINS NOW AT ACTUAL COST 400 SO. LOS ANGELES ST.

CASH REGISTER BARGAINS, all sizes. Easy terms. 214 E. 9th. VA. 9221.

CASH REGISTER BARGAINS, all sizes. Easy terms. 214 E. 9th. VA. 9221.

PRE-REMOVAL sale of office equipt. Los Angeles Desk Co. 848 S. Hill.

DESKS (4) swivel chairs, file, safe, sac. for cash. 2217 S. Hoover. WE. 0369.

Typewriters and Supplies, Adding Machines —33-B

WHY RENT? We sell all makes rebuilts at 35 to 70% below mfrs. new price. Terms $5 monthly if desired. WHOLESALE TYPEWRTR. CO., Inc. 440 S. Spring st. Phone TUcker 7112

ALL MAKES typewriters sold and rented; 500 machines to select from. Special student rates; 3 months, $5. California Typewriter Exchange 236 S. Broadway. MU. 1910.

ROYAL typewriter, latest model, typewriter desk & swivel chair, both like new. Bargain. 9043 Wilshire Blvd. CR. 4116.

ADDING, calc. machs. & typewriters bot., sold, exch. L. A. Adding Mach. Co. 617½ S. BDWY. TU. 6294.

UNDERWOOD TYPEWRITER LIKE NEW—$32.50 WYoming 5397.

WANTED—Burroughs portable adding machine. Pay cash. CR. 3535.

Clothing, Furs, Etc. —33-D

SAC. beau. sample ermine coat, gen. silver foxes, $65 ea. Others. Bitkin, 339 S. Western. EX. 2433. Op. eve.

CASH pd. for ladies' hi-grade wearing apparel. DR. 1935. D car. 1620 W. 6.

Jewelry, Diamonds —33-E

DIAMOND, no flaws, but trifle yellow, 3 1-3 carat, rare bargain, $150 per carat. Price $500. 309 Loew State Bldg. TU. 4664.

DIAMONDS, 2 perfect diamond rings, bargain. 1008 E. Adams, aft. 1:30.

DIAMONDS FOR LESS AT KUBEL 307 Stimson Bldg., 3rd and Spring

Antiques, Art Goods —33-F

ANTIQUE 6-pc. hand carved teakwood set. 4313 S. WESTERN.

Cameras, Supplies —33-H

CINE Kodak F 1-9 .... $100 Peterson's Camera Ex. 356 S. Bdwy.

Lumber, Bldg. Materials—33-K

SINKS, $1; basins, $1.50 up; toilets, $1 up; htrs. $5 up; tubs, $10 up; ldry. trays, $8.50 up. Pipe, sash, doors, etc., cheap. L.A. Wrecking Co., 810 E. 9th st. Open Sundays.

CARLOADS of lumber, plumbing fixtures, doors, windows, pipes, cabinets & everything for your bldg. Big reductions. Also new lumber. Star Wreck[illegible], 930 E. 9 St.

ELECTRIC FIXTURES

DIRECT FROM MANUFACTURER 219 E. Washington. WE. 3542.

PLUMBING materials sold & installed on time payments. Laundry trays, $5. Sink, $3. 1239 E. 9 st. VA. 9279.

LUMBER, $18 M & up. Now wrecking. L. A. Wrecking Co., 810 E. 9th st.

Houses, Bldgs. to Be Moved—33-V

BEAUTIFUL & modern 6-rm. bungalow, oak floors thruout & tile sink. 1466 W. 47th St., corner Halldale.

3-ROOM portable house, dbl. gar., good plumbing. All for $200. 1748 N. Vine St., Hollywood. HE. 2675.

5-RM. BUNGALOW, hdw. floors, firepl. 1847 Rimpau, N. of Washington.

VERY nice 6-room plastered house. 495 E. Vernon ave. VA. 5135.

5 & 7 RM. mod. A-1 const. Must move. A real steal. 4718 S. Western.

3-ROOM Calif. bungalow and garage. 428 W. 69th st. (rear.) VA. 5135.

Aeronautics —33-S

TRAVELAIR, 6-PLACE CABIN Monoplane, 300-J-6 motor. Guar. like new. Sac. $8500. Mr. Olsen. GR. 4111

LATE Waco 10, extra motor, bargain. Burbank 2320. Eve., HE. 3028.

WANTED— Miscellaneous —34

BOOKS BOUGHT HOLMES BOOK CO. 814 WEST 6TH ST. TEL. TR. 2285

We Pay Cash in 3 Hours

FOR RESTAURANT FIXTURES J. J. SUGARMAN & CO. 415 East 9th Street. VA. 2391.

DENTAL equipment wanted. Dental chairs, engine, cuspidors, tables & brackets. Highest price. Call or see Dr. Cowen, 308 S. Hill. MU. 2748.

ADDRESSING machine, graphotypes, addressograph frames. MU. 1900.

NEED furn. for several offices. Pay cash. MR. WAITE. TR. 3724.

Clothing, Furs, Discarded—34-A

WE pay most for men's used clothes & goods of all kinds. Kisner. MA. 4474.

MUST have suits, o'coats, tuxedos at any pr. Sol's. 218 S. Spring. MU. 5663

Diamonds, Jewelry —34-B

WE PAY MORE CASH

For your DIAMONDS, WATCHES, Jewelry, Silverware and Everything. BROKERS JEWELRY CO. 612 S. BROADWAY. 2D FLOOR

DIAMONDS, pearls, gold, silverware and other articles wanted. Top prices paid. MARKWELL & CO. 707 S. HILL, SUITE 505. TU. 6291.

DIAMONDS WANTED

Spot cash. No delay. W. H. Klein. 506 Loew's State Bldg., 7th & Bdwy.

DIAMONDS bought for cash. M. Light. 428 Bank of America Bg. 7th-Spring

SWAPS— All Sorts —36

ACREAGE or lot, clear, for late car or business. 1311 Third Ave. RE. 3818.

BAKERY, brick oven, est. 15 yrs. prom. trans. cor. Rt. $50, $1000 hdle. Will take ed. bung. or what? 801 VENICE BLVD.

BATTERY, ignit. & repair shop, fully equip., in superservice sta., doing nice bus. Going east. Cash or good car. 1660 N. Western. HO. 9570.

BUNG. 5-R. stucco, will take lot or grand piano as dn. part. VA. 6313.

BUNG. mod. 5-R. stuc., my 60 ft. cor. Want good car. Corser. AX. 6736.

BUNG., new 5-rm. stucco. Trade for what? Owner. TH. 7491.

DIAMOND, value $600; trade for late clear car. WA. 1288. Apt. 306.

DRY cleaning business. Low overhead. trade for car or cash. Sickness forces me to quit. 1509 Sawtelle Blvd., Sawtelle.

SWAPS— All Sorts —36

EQUITY 40 A. Antelope Valley for car or what? OR. 8836. OR. 0277.

EQUITY $2000 in Hollywood res. lot 50x150, for late model car. GR. 4574

FURN. lavish 5 rms. comp. Cost $4500. Sac. Cash or car. 2408 Boulder st. B car

FURNITURE wanted for touring car, good cond. $300 value. AN. 9479.

GROCERY, good bus. Brick bldg. House in rear, trade for clear vac. or home. Owner. 5718 So. Main.

GUITAR, Spanish, & case, for boy's or man's bicycle in good condition. 1115 S. Highland. WH. 7892.

LOTS, 2, clear, highway. Big Bear, 4 lots clear, Clear Lake. Sell or trade for furn., radio or what? Address C. box 107, Times Office.

LOT, clear, in San Fernando Valley. Will swap for car. OXford [illegible]

LOT (CLEAR) FOR HOME. Prefer furnished; will assume. AX. 9306.

RADIOS, all makes, take anything of value. 1632 Maple ave. WE. 2559.

RADIO, NEW ALL ELECTRIC, TRADE FOR USED PIANO. HE. 3408.

RADIOS wanted, old. Give big trade on new Victor. FA. 1971. Victor Agcy.

STUCCO duplex for 3-rm. house in Hollywood. VA. 0313.

TRUST deeds, want car, small business or apartment rent. AT. 9061.

WASHING machine for cement work or what? VA. 0313.

Don't Lose Your Equities

Large or small lot equities. Houses, cars, land, etc. We can help you, immediate action. Call or write FRED HILSON CORP., 6th flr., San Fernando Bldg., 4th & Main. TU. 6807.

GIVING up my lovely home near three golf courses, close in, ½ car, schls., parks, beaut. country club location. Will take lot or equity as down payment. Ph. Wheeler. VE. 1176.

CLEAR L.A. city property, to trade for Cadillac, Lincoln, Packard or equal quality. Burke, 1509 W. 22nd St. TU. 5325.

WILL accept ¾ to 1 carat diamond on trade as down pay't on auto. Mr. Bryant, 1625 S. Fig'oa. WE. 6640

COR. of Harrison and Bixler in Hynes. Sacrifice $750 or take late sedan. 1506 So. 5th, Alhambra.

WILL sell $1110 equity fully improved West Side corner for $100 or will trade. Phone TU. 1027.

A CLEAR lot that will double in value within 1 year for used sedan. TUcker 2506.

WILL sell $650 equity North Long Beach lot for $150 or trade. DU. 6387 eve.

CL. 10 ac., Victorville & grand piano, nearly new, for loc. lot. VE. 0323.

PRESS. mach., Hoff. Late model, used slightly for auto or cash. GL. 4407.

WILL take 7 in part paymt. for nice furn. rms. Walk. dist. AT. 0667.

FORD Mercury body. Sell, trade. 1630 Wall. WE. 2181.

HARD to meet equities wanted. Give good trade. CApital 8458.

PRIVATE party has clear lot for house or income equity. FI. 3934.

WILL trade my Wagner upright piano for a standard good car. DU. 7777.

WE paint your car for anything of value. 1936 W. ADAMS.

HAVE clear bus. lot, value $1250, want Packard coupe or sed. HE. 0611.

$1200 1st farm mtg. Swap for going business. Box 232, Whittier, Cal.

CLEAR lot or securities for late light coupe. MU. 6932.

BEAUT. OIL paintings & furniture for rugs. 1803 W. 24 st. MO. 5479.

HORSES, MULES, CATTLE— Goats, Sale, Exch., Wanted, Etc.

Horses and Mules —43

GOOD heavy gentle team, $100. 12718 Riverside Dr., Studio City

POULTRY AND SUPPLIES— Pigeons, Rabbits, Bees

Poultry and Supplies —44

POULTRY RAISERS ATTENTION Anybody raising colored fryers should communicate with us immediately. Producers' Poultry Co., 402 ALISO ST.

BABY CHICKS—All varieties of baby chicks available each week. REDWING HATCHERY 2046 E. Florence. LA. 6893.

FOR SALE—600 W. L. pullets, 3 months old, sell any amount. Box 607, R. 2, 7611 N. Topanga Canyon ave., Owensmouth, Calif.

2000 W.L. laying pullets; good strain; will sacrifice. 841 S. Cloverdale, L. A. OR. 1356.

Rabbits, Hares, Etc. —44-C

FOR SALE—Pedigreed and registered Chinchilla fur rabbits. Call day time. Mrs. Myrtle Oakes, 3922 Burnside.

PETS AND SUPPLIES— For Sale, Exchange, Wanted

Birds —46-A

MILLET, 20 lbs., $1; Aviary Seed, 15 lbs. $1. Al Flowers, [illegible] Ventura Bv.

WANTED—Zebra Finches & Parakeets. Bird Wonderland, 15840 Ventura Blv.

Cats —46-B

WANTED: Homes for 2 bobtail kittens. Apply rear 148 So. Mission Rd.

Dogs —46-C

FOX terrier wanted. Black, male thoroughbred, pedigreed. Age 6 mo. to year. Write complete details and price. Address E. box 313, Times Branch.

SCHNAUZER, pedigreed & registered. 2-year-old male for sale or exchange. Reasonable. Ph. WY. 5820 for appointment.

SHEPHERD, a real watch dog. Vicious. $30. 217 E. 39TH ST.

WIRE-HAIR terr., 4 mos. Champ. st. 2036 Hillcrest Rd. Holly. HE. 8046.

WANT home for highly pedigreed female chow dog. Phone NO. 8815.

HOUSES— For Sale

Miscellaneous —50

SMALL ESTATE

One of the finest in Southern California. Magnificent location, west of Beverly Hills, 2 acres of beautifully landscaped grounds. 13-room home of most substantial construction, completely furnished. This property cost over $200,000. It is free and clear. Must be sold. Will consider any reasonable offer. "Let's Talk It Over"

CLINCH & THURTLE 444 South Western Ave. DR. 2368.

THERE'S NO PLACE LIKE HOME MAKE THIS ONE YOURS

Before you buy, build or rent see this beautiful 7-room English mansion. On high view corner near Wilshire Blvd. Filled with brand new ideas. Every new labor saving device. Telechron electric clock. Gen. Elec. refrig. Price ONLY $13,400. Terms. Walking distance to U.C.L.A. Call OX. 1137 or evenings HE. 9538.

RED TILED VILLA IN ROLLING WESTWOOD HILLS! THE UNIVERSITY DISTRICT

3 airy bedrooms, 2 tiled baths. All walls hand dec. in oil. Quarter-sawed oak floors. 2 stall showers. Elec. refrig. Elec. controlled unit heat. Cedar closet. Tiled kitchen. Spkg. syst. Dbl. garage. Drive to 2221 Parnell. OX. 1307. Full price $7650. Terms.

Open For Inspection

217 NO. WINDSOR BLVD.

$10,500 buys 8 rms., 2 baths, for a bargain. You cannot beat this one. SEE MR. MOORE with WRIGHT & BECKER 3900 Wilshire Blvd. Fitzroy 4111.

WHICH ONE

5 rooms & breakfast nook, stucco, on corner lot, $3300, $1000 cash; 6-room frame, basement with furnace, glassed-in porch, $4500, $750 cash; 6-room frame, $4400, $500 cash. All three of these homes are well located, good condition and real values. This is your opportunity to own a home. 2810 W. JEFFERSON BLV. EM. 9862. Eve. WA. 9152.

2341 MALCOLM AVE. 7-RM. SPANISH HACIENDA

Westwood University district. 3 beautiful bedrms., 2 tiled baths, elec. refrig., unit heat. Unique and different decorations. Attractive patio. Spkg. syst. Today's best buy, $7950. One look will convince. Terms. OX. 1307.

Hancock Park Sacrifice

Large 12-rm. Spanish home. Priced below any competition. Trade considered; $5000 cash will handle. 4 bedrms., boudoir, 2 dressing rms., covered sun porch, upstairs, 4 tile baths & guest lavatory, tiled entrance hall & stairs, tile kitchen, 2 maid rooms, library, 3-car gar. 318 N. Highland ave. DR. 9437.

ONLY $9,000 COST $19,000

Lovely 2-story Spanish home. Cost over $10,000, lot alone worth $9000. Fine view. Located block & half N. Sunset. Property should easily trade $25,000 basis. Call MR. WOOD. CR. 7634 or DU. 7247.

HOMESEEKERS—INVESTORS Foreclosed properties. Dwellings, flats, apartments, business and farm properties. Southern, Central and Northern California. Never again an opportunity like this. State character and location of property you are interested in. Address Liquidating Department. 6363 Yucca st., Hollywood. Phone HO. 4071.

117 N. ARDEN BLVD. SEE a 10-rm. ENGLISH HOME at Bung'w price. C. C. Goforth. FI. 4667

$3000 BUYS 5-rm. stucco. $300 down, bal. to suit. All improvements paid 232 N. AVE. 50. AL. 4206.

NICE 4-room, lawn, fruit, garage. [illegible] per mo. Good terms. 5226 Walnut Dr., off Nadeau st., L.A.

HOUSES— For Sale

Miscellaneous —50

ATTENTION REAL ESTATE INVESTORS

As the result of foreclosures a former bank holding co. offers for sale improved & unimproved real estate at bargain prices. The list includes the following properties:

SMALL RESIDENCES
BUSINESS
APARTMENT HOUSES
INDUSTRIAL
HIGH-CLASS RESIDENTIAL
RANCHES

For further information communicate with Mr. Cutts, Rm. 1221, Pacific National Bldg. Business ph. VA. 0552. Res. phone Douglas 7463.

SLEEP UPSTAIRS IN WESTWOOD HILLS 8-RM. SPANISH HACIENDA 4 BEDROOMS 3 BATHS

A super built home with super finish. The stair hall with its musical chimes and covered patio overlooking enclosed garden with its splashing fountain are only two of the many attractions. Be sure to see the octagonal bath with the colored fixtures in the master suite. An unexcelled, unobstructed view of ocean and mountains. Just being finished. A stone's throw from Wilshire and Univ. of Calif. See now at 1270 Warner. OX. 1307. Price $18,000. Terms.

BEST IN WESTWOOD HILLS! $27,500. 9 RMS. 4 BEDRMS. 4 BATHS

A home transplanted from the hills of Barcelona—true to type, yet embodying every modern convenience. G. E. refrig. Unit furnaces. Baths of beautiful imported tile. Ample dressing rms., cedar closets, etc. 3-car garage. Walking distance to Westwood Village & Wilshire Blvd. Drive out Wilshire to Selby. Turn No. to 1064 SELBY, or call OX. 1307.

FREMONT PLACE

Rare opportunity to secure residence in this exclusive dist. J. Dabney Day home just placed on market. Eleven spacious rooms, large, beautifully landscaped lot. Hostess will receive qualified buyers daily (except Sunday) 10 to 4. Priced for immediate sale at $31,500. 130 Fremont Place.

C. W. Patterson Co. Ltd. Exclusive Agents. 358 S. Western. DRexel 1118.

$6950 7 ROOMS. 2 BATHS—NEW 3 BEDRMS. ELEC. REFRIG. UNIT HEAT

Distinguished Spanish bungalow. Patio. Hand tile roof. Lovely flowers and landscaping on large lot. Baths and kitchen are beautifully tiled. 2-car garage. Spk. sys. Yard fenced. Close to schools, stores and trans. Fine restricted district. Best neighbors. Imp. all in and paid. Phone MU. 4221, Sta. 35, or MO. 14491 evenings.

LARCHMONT BLVD.

NORTHWEST COR. 2ND ST. OPEN TODAY FOR YOUR INSPECTION WE LOOK FOR BIG INCREASE DON'T FAIL TO SEE IT. FINE NEARLY NEW SPANISH 8 RMS. 3 TILE BATHS 1 MASTER BEDRM. & TILE BATH ON FIRST FLOOR. Call Montrose or Chapman.

KELLS & GRANT Wilshire at Western. DU. 3090.

EXCEPTIONAL OFFERING

2223 NOTTINGHAM

BET. WESTERN AND VERMONT JUST NORTH OF LOS FELIZ. Beautiful new Spanish home of 10 rms. Large grounds. 4 master bedrms., 3 baths, all rms. large with plenty of closets. Unit heat. Refrigeration. 3-car garage. Maid's quarters, home of rare charm and priced to buy. GRanite 2344.

MOVE IN NOW

Very attractive new 8-rm. home, 4 bedrms., 3 baths, near schools, trans. & Recreation Park. 368 S. McCarty Dr., in Beverly Hills. Price $22,500. Call Mr. Heintz, OX. 6111. Eves., West L. A. 32741.

$8500 GENUINE SACRIFICE Beautiful six-room Spanish bungalow, ideal surroundings, marvelous view, near schools, markets, 15 minutes downtown, 10 minutes to Hollywood or Glendale. $500 down, bal like rent. GL. 4418.

5-Rm. Home—Future!

AUCTION! Thurs., Apr. 3, 2 p.m. 612 N. Gower st., just north of MELROSE. "B" zone lot abt. 50x113. Subj. $4000 mtg. for 3 yrs. C. H. O'CONNOR & SON, Auctioneers.

$9500 New 2-story Spanish home, six large rooms, basement, furnace, near cars and markets, 15 minutes downtown. Concrete street, sewer paid for. $2000 cash, bal. like rent. Call GL. 6361.

BELOW VALUE

Beautiful modern home of 6 rooms, 2 baths, 1 blk. to bus. 65 ft. lot. $7850. 2114 Balsam Ave., Westwood.

See New Modern Home

400 N. Citrus ave., cor. Oakwood. 9 rms., 4 bedrms., 3 bths. 2-car gar. Real buy. Open 1 to 5 daily. Owner.

6-RM. Engl. stucco bung., Windsor Sq. Gar. flowers, trees, etc. Sac. for $9300. Quick sale. 3 blks. E. Larchmont. 403 N. Plymouth. OR. 4737. Own. Real barg.

A REAL HOME

363 N. Highland, 5 bdr., 4 baths, 3-car gar. Lge. cor. lot. 6½ mtg. Some trade. Open 11-5. Owner.

FOR SALE, $3800. TERMS Modern 5-rm. Spanish stucco home. Two-car garage. Lot 50x136. Call owner. TH. 1247.

HANCOCK PARK BUNG.

Beaut. 7-rm., 2 baths, large lot. 582 N. Wilcox. Trade. Owner. HO. 7385.

NEW 14-ROOM DUPLEX

In Beverly Hills, artistic and ultramod. Will trade. Builder. OX. 3248.

FORECLOSURES ON FIRSTS Residences & income. We finance purchases. No exchanges. MAdison 2291.

SACRIFICE, 1832 S. BRONSON 10-rm. 2-story home, took in trade. Lot 100 by 120. Owner. WH. 9903.

WILL sell $1950 eqty. 5-rm. stucco for $450. The mtge. is $2400. E. D. Hathaway, 1910 Hillhurst Av.

SACRIFICE FOR $6500 BUNGALOW. 1739 W. 43RD PL. Open until 5 p.m. Owner. DU. 7824.

Foreclosures WH. 5092

West and Northwest —50-A

Make Your Own Price

AM RETURNING EAST. BEST OFFER TAKES EITHER OF MY TWO HOUSES NEAR BEVERLY BLVD. ONE A 7-RM. 2 BATH AND THE OTHER A VERY GOOD 6-ROOM. SEE OWNER. 5732 HOLLYWOOD BLVD. HE. 2117.

MOVING north, must sell beaut. 7-R. Spanish bungalow, 3 bdrms., 2 bths. large living & dining rm., exceptionally well built & decorated, almost new, well kept, fine district. 6% bank loan can remain. Owner on property. 1133 HI POINT. Carthay Circle. Call mornings or through your agent.

LOAN APPRAISAL $31,000 Price for quick sale $21,000. $8000 cash, bal. mortg. 7%. 11-room house. 3 baths, 65-foot lot, B zone, close in. Wilshire district. CHAS. UMSTEAD 404 Johnson Bldg. Ph. VA. 5547.

FORCED SALE Carthay Center. 2-story Spanish, 4 bedrms., 3 tile baths, maid's rm., breakfast rm., dbl. unit furnace. Lot 50x165; large patio. Price $13,500. 1st mtg. $8500. $5000 under value. Owner. 6125 San Vicente. OR. 6979.

NEW $100 DN. NEW

$65 PER MONTH ON T. D. 5-rm. Spanish stucco, dbl. gar. Pico-Robertson dist. 1433 ROBERTSON BLVD. at Pico st. CR. 6408.

AUCTION AUCTION

Sat., Apr. 5, 1 p.m. EX. 8838. 534 N. Alexandria Ave. Wonderful 8-room bungalow, modern conveniences. B Zone lot 50x172. Foreclosure. Absolutely no limit or reserve.

WESTERN LOAN & BUILDING CO. 505 W. 5th st., will dispose of this foreclosed, unfurnished apt. bldg.: 1424 S. Kenmore, 2-story brick; Class "C," containing 3 dbles., 17 apts., lot 45x136. Phone Mr. Lee, MU. 6294, for terms.

BARGAIN—Beaut. newly furn. 9-rm. house in exc. Wilshire dist. Frigidaire, Chinese rugs, Majestic radio, 4 tile baths, dbl. gar. Will sell furn. or unf. See owner, 508 N. McCadden, or phone GL. 5422.

$25,000 CASH buys beautiful home worth $125,000. Selling price $65,000. Good location, wonderful neighborhood. Property free and clear. Ground 160x150. Absolutely a bargain. Owner. RO. 3187.

BEAUTIFUL lakefront home, 12 minutes from downtown L.A. 3 bdrms., 2 baths, unit heat; double garage. Large home. Only $1000 down, bal. like rent. Just foreclosed. Olympia 5709 or 2103 W. Silver-Lake Drive.

EXCELLENT opport. to select a home. I own 3 res., 1 on Los Feliz Blv. val. $40,000; Windsor Blv. val. $12,000. Bev. Hills, val. $14,000. Will trade. What have you? WOLPE. MO. 17685

ONE of the REAL BUYS in this loc. 2316 Wellington Rd., 3 bedrms., 2 baths, everything the best; gumwood finish. Close to stores & market. $10,500, terms. Ph. EM. 1334.

SACRIFICE stucco home. Wilsh. dist. 5 bedrms., 3 baths. Bank appraisal $25,000. Our price $18,000. 1 blk. S. Wilshire, 3 blks. W. Western. 4063 Ingraham. WA. 5188. No agents.

BEVERLY HILLS English residence. Large lot. Well built. Nine rooms. Owner. Courtesy to brokers. 618 N. PALM DR. OX. 5039. TR. 0754.

LARGE view lot, 4-room house, cheap. Owner. 1879 Lucretia ave.

HOUSES— For Sale

West and Northwest

CHARMING! REAL SPANISH-COLONIAL 8 RMS.—2 STRYS.—4 LOT 55x155; NEAR WILSHIRE Wide Monterey balcony, priv. telephone rm., clock, unit heat, elec. refrig., cooler, 3 gay tile baths. $15,500. Easy terms, no trades. BENNETT, HO. 7901.

CHARMING HOME

In exclusive Berkeley Square. to last forever. Almost an ground, artistically landscaped. be bought for less than nal cost. An exceptional cash. Call Mr. Cutts. VA. 0552.

MAKE OFFER

New large 14-rm. duplex, elec. refr., u. heat, leased yr., nr. Wilshire & Fairfax. 4th st. See owner at prop. Do not disturb tenants.

1632 VICTORIA Ave., home, 3 baths, beaut. loc. foreclosed; make offer. Owner

LOS FELIZ TERRACE HOME 3 bedrms., 3 baths. For sale by er, reasonably priced. GR.

MUST sell my beautiful home Los Feliz blvd. Equity $3500 offer. Steele. DUnkirk 7770.

6-R. bsc., lot 70x185, will quick sale. 1831 S. Van

REAL home, well built, terms. 2418 Lonewood.

PRIV. home, 8-rm. 1115 L. A. H. School. VA. 9433.

SAC. $6000 Bean. 7-rm. rms., dbl. gar., lovely

South and Southwest

FURNISHED HOME

Will sell this modern colonial home on boulevard and furnished for only $4500. down and move in, bal. monthly assessments. Improvements stricted district. High ground be seen to be appreciated. Call Posner, Whitmore 6951. pire 6076, or see me at BROADWAY.

$4300—FOR SALE at a real far below actual cost. Dandy ern 5-room English stucco bungalow. Tile baths & sink extra Murphy-in-a-door 50x153. No assessments property. Located 1617 Want equity of $4100 in 1st mortgage. Call owner. A genuine bargain, as owner sell. No agents.

Angeles Mesa Homes

4-5-6 & 7 rooms, $4500 to Beautifully finished, and shrubs. Improvements paid for—no assessments. Very easy terms. See these before you buy. ANGELES MESA LAND CO. 3600 W. SLAUSON,

COLONIAL FRAME BUNGALOW Comfortable 6-rm. home with lightful garden, H.W. heating tem, 2 fine bedrooms. Can be chased on $500 down payment at 1125 W. 50th St. Call

C. W. Patterson Co. 358 So. Western. DRexel

$2,850—$500 DOWN

5-room modern stucco bung. Side cor. lot, paved st., all ments paid. Tile bath and sink W. Sears, real fireplace. Gar. $3850. $500. Call Street. FI. 8822. Eve.

FURNISHED HOME 4 rms., nr. Vermont & bath, overstuffed fur. nearly new. Owner leaving WARD. 5713 Vermont.

THINK THIS OVER 2 fine houses, 5 & 4 rms. between Fig. & Hoover for $6500. $1500 cash. Call

$4000—5-room bung. $1500 cash or assume $2500 mtg. Call after 6 p.m. 1747

TO close an estate, 6-rm. 45th st. bet. Figueroa &

5-ROOM stucco bung., modern 6108 Cimarron. Make offer for equity.

$1300 DN. Lg. 7-rm. colonial mod., dbl. gar. Fine yard 2022 W. 43rd st.

HOMEY 5-r. bung. shrubs. Sts. Pd. 6th ave. Owner

$7600, $2000 dn., 3 br. New cos. Cor., rtd. $100. A snap. AX.

East and Southeast

AUCTION

FRIDAY, APRIL 4TH, 2 P.M. 626 EAST 36TH PLACE 6-room modern bungalow & lot about 40x136. Must and will be sold WITHOUT LIMIT OR RESERVE for cash above a $2000 first mortgage, 4½ years to run. 10% at close of bidding. Don't miss H. N. WOOD, Auctioneer. AX.

North and Northeast

$150 DOWN—PRICE 5-room stucco, double gar. in everything. 4110 PASADENA GA. 9861. Eve., ALbany

4-ROOM house furn. nr. car. lot & Brdway. No pay down mo. AN. 7081.

Furnished Houses

WHEN in San Diego week-ends at my own beautiful home; commodate seven or eight. thing furnished, gas, electricity die. To reserve, write or wire Ballinger, 4017 30th St. Keep this ad.

HOLLYWOOD— For Sale, Exchange, Etc.

BIG OPPORTUNITY

For cash or half cash. The NETT-WORDEN property, tween Cahuenga Blvd. & Park, and running from Drive to Oakshire Drive. straight discount on Value $2750 to $8000. yons, $25,000 up. proved Cahuenga Blvd. frontage per front foot up. bonds now against the property second half of taxes. owner. 3189 Cahuenga Yucca St. HE. 3484

HILLSIDE HOME

9 rooms and 3 baths, modern ish residence in the hills of wood. Corner lot, quired under foreclosure. smaller house or clear lot payment. Balance on easy MR. O'GRADY, 727 S. TR. 6901.

24,000 Sq. Ft. Apt.

Finest in Cent. Hollywood, on Franklin & block deep, hses. on prop. (more than ing income.) OR.

VERY DESIRABLE view lot in woodland at $2750, every conv., lots adjoining up to $30,000. Your Call MR. HEINTZ, OX. 6111, West L. A. 32741.

NEAR HOLLYWOOD BLVD. 7-rm. home with 3 bedrms. St. Price reduced to $4000. A real buy.

HEART of Hollywood. Beaut. 5-rm. bung., patio, sun pch., $750 dn., bal. easy terms

DOUBLE BUNGALOW. Might trade for 6-rm. Address CC, box 116, Times

BEVERLY HILLS— For Sale, Exchange, Etc.

PRICE REDUCED

222 SO. BEDFORD DR. One of the finest two-story in this beautiful district. Priced now at $21,500.

KEM AND ELKINS OX. 1171.

BIGGEST STEAL

OF THE YEAR 7-rm., 2-bath, ½ blk. of like new. $7850. Must week. Bring your check brokers, please.) Mr. 6805, eve. CR. 5187.

WHO HAS $1,500

To buy a beautiful 6-room Spanish home? Balance Finest location. MR. WINCHEL OX.

INCOME LOT SNAPS

55-FT. corner just off Wilshire $8500. 50 ft., 2nd blk. so. of Wilshire $3000. These are rare bargains. OX.

NEW 14 RM. DUPLEX— 4 TILED BATHS, EL. REFRIG. Buyers, your chance for home & income, upper Only $2000 dn. No

FOR SALE BY OWNER LOW PRICE, GOOD TERMS 2 new 2-sty. Span. homes Rodeo Dr., 318 S. Linden Dr. Roxbury Dr. OX. 4916

712 N. LINDEN DR.

11-rm. new Spanish, 6 baths. Priced for action. 6194 for information.

I have the most outstanding at $68,500 in Beverly Hills. LEE COGGINS 441 Beverly Dr. CR.

706 N. WALDEN

7 bedrooms, 5 full tile baths Open for inspection

BEST OFFER TAKES BEAU. BEV. HOME & CAR, DIAM., REAL EST. OR. 6777.

$8850, NEW 6-room tures. 423 S. Elm Dr. OX. 2383, builder.

BEVERLY HILLS—
For Sale, Exchange, Etc.

ONLY $9,950
[illegible]FULLY LOCATED AT
[illegible] So. Almont Dr.
[illegible] 7-rm. Spanish [illegible] color tones, 3 [illegible] 2 colored tile [illegible] refrig., cemented [illegible] walled yard, big stu[illegible] attractive inside [illegible]
A Tremendous Bargain
[illegible] Mr. Crowe. OX. 0180.

A STEAL
[illegible]x177. $8000. [illegible] of Wilshire Blvd. [illegible] Dr. Res. income zoning.
!!! HURRY !!!
[illegible] HILLS REALTY CO. [illegible] 400 Beverly Drive.

[illegible] SALE BY OWNER [illegible] home with 11 rms., 3 [illegible] servants' quar[illegible] large yard, 120 [illegible] grown ornamental [illegible] orange, lemon, fig, grape[illegible] avocado trees, all [illegible] Located in 600 block on the [illegible] street in Beverly [illegible] $37,500. Ph. CR. 3311

HAVE CASH BUYER
[illegible] in Beverly Hills up to [illegible] Must have 2 master bed[illegible] & 2 baths & maid's room & [illegible] north of Santa Monica Blvd. [illegible] WINCHEL. OX. 6151.

[illegible] HILLS EXCHANGES [illegible] E. READ, INC. [illegible] OXford 6177.

WESTWOOD HILLS—
For Sale, Exchange, Etc.

SACRIFICE HOME
[illegible] WESTWOOD HILLS [illegible] east. Lovely new 8-[illegible] north of Wilshire. 3 [illegible] garage. 4 bedrms. All [illegible] Situated to command [illegible] view of hills & university. [illegible] by $30,000 homes. Ac[illegible] value at my loss for [illegible] cash, balance to suit. [illegible] 5706 Wilshire Blvd., [illegible] CR. 4242.

[illegible] FRONT FT., 100 FT. [illegible] BEVERLY BLVD., BEL-AIR [illegible] view, near 5 country [illegible] 30 min. from downtown, 10 [illegible] beach, near U.C.L.A. Ideal [illegible] special price! Call Rader, [illegible] QUICK ACTION!

Westwood Exchange
[illegible] 7-room bungalow, 3 bed[illegible] 2 baths, $7500 full price. [illegible] Childs. CR. 4194.
[illegible] DRIVE, 4 bedrms. [illegible] Will take lot in trade. [illegible]
[illegible] U.C.L.A., nr. Fox [illegible] Easy terms. OL. 8527.

GLENDALE—
For Sale, Exchange, Etc.

Beautiful Bellehurst!
TWO STORY STUCCO
FOUR LARGE BEDROOMS
$9,000—EASY TERMS
[illegible] STUCCO HOME, only a [illegible] from Mountain street, ex[illegible] Bellehurst-Rossmoyne section. All rooms large, light and attrac[illegible] closets, including two [illegible] landscaped lot. [illegible] trees, metal fence, lawn [illegible] flagstone walks, vine[illegible] An unusually attrac[illegible] home at an amazingly low price. [illegible] Exclusive Agents.
Greenlaw Realty Co.
[illegible] Brand. Douglas 9201.

$8,500
BEAUTIFUL CORNER
[illegible] STORY SPANISH HOME
[illegible] bedrooms, extra large living [illegible] with wonderful windows over[illegible] the most charming view in [illegible] dining and breakfast [illegible] dreams in arrangement [illegible] UNIT HEAT. [illegible] REFRIGERATION [illegible] the last word in mod[illegible] construction. Magnificent live [illegible] and very high-class loca[illegible] This is a bargain.
Standard Realty Co.
[illegible] Douglas 9497. [illegible] Brand, Glendale.

1224 ETHEL
[illegible] ROSSMOYNE [illegible] ROOMS SPANISH [illegible] 2 TILE BATHS [illegible] SPRINKLING SYSTEM
ONLY $7950
EASY TERMS
[illegible] Inv. Co., 402½ N. [illegible]

[illegible] Lot facing on 2 [illegible] Another house [illegible] built on lot. Both houses [illegible] paved street. Splendid [illegible] of mountains and city of Glen[illegible] Located at 1460 S. Adams st. [illegible] Mr. Ralph Race, [illegible] Brand Blvd. DO. 2868, or [illegible] V. Abbott. TU. 5439.

E. L. MILLER CO.
[illegible] Insurance, Loans [illegible] BROADWAY, GLENDALE [illegible]

ROSSMOYNE, $7500
7 ROOMS—2 BATHS
[illegible] ELECT. REFRIG. [illegible] 310½ So. Brand.

[illegible] $500 DOWN [illegible] REALTY CO. 118 S. Brand.

[illegible] 3 bed[illegible] 2 baths, lot 56x150, all im[illegible] paid. AL. 5514. [illegible] Douglas 7965.

[illegible] CENTRAL AVE., large lot [illegible] zoned for apts., Call WILBUR, MU. 1192.

[illegible] on 50 ft. lot. [illegible] Will take car for [illegible] OR. 6820.

[illegible] of Kenneth Rd. Re[illegible] $8,000 to $33,000. OL. 5507

PASADENA—
For Sale, Exchange, Etc.

[illegible] new houses, oak trees. Lots [illegible] 4 bedrooms, 3 baths, [illegible] $7,500. Terms. HOGAN [illegible] Rentals, 379 E. Colo. [illegible] 2151. Est. 19 yrs.

ALHAMBRA—
For Sale, Exchange, Etc.

[illegible] THE DOLLAR. Owner moved [illegible] wires sell 6-room [illegible] including furniture for $4100. [illegible] bring check book and [illegible] to Alhambra. FORBES CO. [illegible] Main St. Office OPEN NITES.

CITY LOTS AND LANDS—
For Sale —33

$2000
[illegible] view lot, 12 minutes [illegible] Hollywood way, near [illegible] and markets. Suitable for [illegible] $250 cash, bal[illegible] OL. 7000.

[illegible]WOOD—N. WILSHIRE [illegible] corner near Uni[illegible] Village, $16,500. [illegible] MR. SCOGGINS [illegible] Corp. TR. 2804.

Dup. Lot Detroit St.
[illegible] Beverly & 3rd. 50x136 [illegible] Greener. GR. 1233.

[illegible] Los Feliz & Sunset Blvds. [illegible] 50x172. Only [illegible] balance 3 yrs. OL. 3111.

[illegible] forty-five apt. bldgs. in [illegible] funds available for [illegible] on clear lots, private party. [illegible] 6331.

[illegible]WOOD apt. site $13,000. Real [illegible] 100x135, 3 blks. from [illegible] Consider terms. Call [illegible] 2603 W. 7th St.

FOR QUICK SALE [illegible] market price. A busi[illegible] near Glendale Airport. Call [illegible] 3004.

[illegible] Wilshire & Beverly. 15 [illegible] new Univ. Attrac. terms. [illegible] UN. 9837.

[illegible] 2 50-ft. lots adj. Val. [illegible] $1000 cash to[illegible] pay $50 mo. CR. 3486

[illegible] north of Santa Mon[illegible] Glendon ave. 70 ft. [illegible] Owner. WE. 9922.

[illegible] Vista st. near [illegible] Good T.D. accepted [illegible] 7361 Melrose. GR. 5016.

[illegible] APARTMENT or hotel site [illegible] Wilshire dist. SPECIAL [illegible] OX. 1849.

[illegible] lot, $7500, 60x192 [illegible] N. of Hollywd. [illegible] 10020. GL. 7870.

[illegible] 110x130 ft. 1 blk. [illegible] & Melrose. Sac. settle [illegible] WA. 1128.

[illegible] 8th & Figueroa. [illegible] $18,500. [illegible] 424 S. Fremont.

[illegible] sixty-foot, mid[illegible] north of Wilshire on [illegible] Call WE. 8104

[illegible] 25% off choice 60-[illegible] C. $2750 hdls. [illegible] OR. 8312 mornings.

[illegible] site lot in L.A. nr. [illegible] subdiv. Terms [illegible] OR. 1191.

[illegible] view lot, Brentwood Pk. [illegible] Sacrifice for a few [illegible]

[illegible] FOR $850 [illegible] LISSNER BLDG. [illegible] TRADE—LOT 120x300 [illegible] BLVD. DO. 5039.

[illegible] apt. lot at [illegible] 11-12.

[illegible] cost. nr. 12th. [illegible] MO. 19844

[illegible] nr. of Wil[illegible] OX. 8183.

CITY LOTS AND LANDS—
For Sale —33

LARGE HOME SITE
FOR
SELECTIVE BUYERS
Unusual view of city and hills overlooking golf course and Beverly Hills. Close to Wilshire Blvd. Price $6750. Good restrictions. Call Chas. White, HO. 7901.

$1690 TOTAL PRICE
WESTWOOD HILLS LOT
50x135
Near school, red car transportation & bus lines, close to stores. Very few vacant lots in this district. Del Ellis, HO. 7901 or eves., OX. 1361.

THESE LOTS
MUST BE SOLD AT ONCE. All within 1 blk. Beverly Blvd.
VISTA ST., 50x140 ....$3800
FULLER AV., 62½x164 ....$6250
SIERRA BONITA, 50x130 ....$4000
HUNTLEY DR., 50x113 ....$1750
P. M. Moore, 7800 Beverly Blvd.

COUNTRY CLUB PRIVILEGES—Of golf, tennis, riding, $100,000 clubhouse (swimming pool under construction) and other features go with scenic lot adj. club grounds. L.A. city limits (NO DUES.) Owner prices at $350 for quick disposal. Terms. Address D. box 482, Times Branch.

! WHAT A BUY !
Financial interests liquidating $5000 level Glendale lot, 60x130, at Oakmont Country Club for $1290 CASH. Paved street. Assessments paid. Sewers in. Car line. J. A. MARNEY, 206 Central Bldg. TR. 5031.

BEAUT. view lot, 300 ft. of Silver Lake, $1750; worth $4000. OL. 3538.

BUSINESS PROPERTY—
For Sale —35

Vine Street Only
A Step From
Hollywood Blvd.
PRICE ABSOLUTELY RIGHT. CAN MATCH DEAL IN SAME BLOCK TO $2,000,000.
Phone OX. 8014. 1735 Angelo Dr. BEVERLY HILLS.

$270 A FT.
JUST THINK OF IT!
A LARGE CORNER ON BEVERLY BLVD. WEST OF FAIRFAX.
$270 A FT.
LOWEST PRICE ON BLVD.
Must be sold this week.
Mr. Johnson, OR. 1121, WY. 1740 ev.

OPEN air market and cafe on 100x110 corner, main thoroughfare to beach, will sell on small down payment or accept trade on part. Wonderful opportunity to market man. Value $28,500. For particulars see Mr. Edwards, 305 National City Bank Bldg., TR. 4823.

WESTERN AVE. CORNER
Size 55x141.
Income 11% net.
Location center bus. dist.
Value certain to increase.
Price $35,000—Terms.
4419 S. Western, VE. 0563, VE. 1097.

BROADWAY near PICO. Corner 160 foot. Sacrifice. Lot will double in value in next 12 months. Broadway will be a thoroughfare. Will consider some exchange. N. Landsberg, Exclusive Agent. VA. 8376. 307 S. SPRING ST.

10% NET
2-story business bldg. on prominent cor. in fast growing section. Leased to one responsible tenant 5 yrs. Price $125,000, incum. $50,000. Accept small trade & cash for equity. OX. 7161.

VINE STREET
Between Hollywood Blvd. & Sunset. Two Vine st. properties—one improved—one vacant. Both can be bought at their "true real value." HO. 6164 Rollins Jones. 1636 No. Vine st.

BRICK building, 50x175, Glendale. Guaranteed lease, 5 yrs., $360 per mo. 12% on investment. Mtg. $14,000. Price $30,000. Owner, A. L. BAIRD, 217 E. Bdwy., Glendale. Ph. Doug. 8437.

SHREWD speculators are eying La Brea Ave. 7 new business bldgs. in last 90 days. Have several bargains. JAMES MADISON, 133 N. La Brea. OR. 1730.

SACRIFICE 111 ft. on Sunset, near Vermont, improved with 6 brick stores. Price $35,000. Phone owner, VE. 8813, before 11 a.m.

BUSINESS lots on Florence ave., between Vermont and Hoover st. $2250 plus street assessments. Geo. E. Peck, owner, 1364 S. Hill st. WE. 8093. Ask for MR. HILL.

HOLLYWD. BLVD. FRONTAGE
Close to Vine St. Heart of activity. This requires immediate action. Call Joe Dunnigan, GL. 1162.

4-STY. CONCRETE BLDG. PROMINENT CORNER CLOSE IN. 31,000 SQ. FT. SACRIFICE PRICE. REES. PA. 4352.

HOLLYWOOD HOT SPOT BARGAIN $50,000. BRICK BLDG. 3 RENTALS. Sailing for Europe. Call WA. 4243.

HOPE & 12TH ST. CORNER 100x135. Wonderful bargain. $50,000 underpriced for quick sale. WE. 9729

50x110 PICO business lot near Westgate. Immediate sale. $4200. Address 46 Chestnut, LONG BEACH.

S.W. cor. Figueroa & Island Place. Will sacrifice. Make offer. Call Wilbur, MU. 1192.

WESTWOOD 3-store bldg., $13,750. 2137 Westwood Blvd., W.L.A. 32480.

INDUSTRIAL PROPERTY—
For Sale and Exchange —36

FOR SALE OR LEASE
Industrial sites. With or without trackage. Some imp. ready for occupancy. Mr. Hunley.
L. H. WILSON
1414 S. Central, Glendale.
CAp. 1714.

44,000 SQ. feet with trackage, cor. lot on Slauson Ave. Industrial. Priced right. Call Wilbur, MU. 1192.

LOT 50x145 on Belgrade Ave. Unrestricted business. Call Wilbur, MU. 1192.

INCOME PROPERTY—
For Sale —37

BUY foreclosures and save money. We have a number of well located properties of every description that have recently been acquired thru foreclosures, ranging from $500 to $100,000 in price, that can be had with a small payment down, balance your own terms. Come in and let us know your wants.
H. F. MILE CO.
710 Citizens Nat'l Bank Bldg.
FAber 1944.

APT. BARGAINS
40 R. apt., income $9600, pr. $42,750
75 R. apt., inc. $[illegible], pr. $[illegible]
100 R. apt., inc. $30,000, pr. $150,000
64 R. hotel, inc. $25,000, pr. $[illegible]
155 R. apt., inc. $48,000, pr. $250,000
Wilshire locations, all furnished & practically new. 10% cash. Part trades considered.
Mr. Kris. 1916 S. Crenshaw, RE. 4975

NEW 14-ROOM DUPLEX
Electric Refrigeration, Unit Heat.
ONLY $11,500
Three thousand cash, balance first trust deed.
You Can Double Your Money.
Call MR. DEANE DUnkirk 8571.

FOR SALE. New brick business income. Building 60x130. Lot 75x272. Leased 5 yrs. Annual inc. $1800. Located near major blv. Price $18,000.
L. H. WILSON
1414 S. Central, Glendale.
CAp. 1714.

Finance Company
Has 19 new apartment houses. Newly furnished. All clear. From 16 units at $35,000 to 62 units at $180,000. 824 Title Insurance Bg. PA. 3651

PHONE MAdison 2345 for TIMES Want-Ads. No credit arrangements necessary. Courteous, experienced ad-takers, day & night, will help you with your copy if desired.

INVESTORS & Traders, here's your chance! Forced to sell new 5-story Class A, income $48,000, long time loan, 6½%. $20,000 gets possession. Hurry! OWNER. TU. 4976. Eve. WH. 8719.

4 BUNG. court, 4 rms. each, with garages. 5 mo. old. Lot 50x160. Inc. $150 mo. $10,700, terms. 2328 S. Ridgeley Dr. WY. 5925.

NEAR VINE ST. where values are increasing. 3-story concrete apt. bldg. $10,000 handles. $7300 income. OWNER, GL. 3028.

INC. $5100. $5000 hdls., almost new. 8 dbl. apts., unfur. Wils. dist. OWNER. HE. 6367 or West L.A. 31564.

SACRIFICE AT $26,000
14-room duplex, 4 tiled baths. ORANGE DRIVE. CALL DU. 1843.

FORECLOSURE $3450. Cash $500. 4-rm. dbl. Nr. Hoover & Melrose. MO. 12644.

ATLANTIC Blvd. intersection: income $150 month. Bargain. Owner, 678 S. College Ave., Downey, Calif.

10-UNIT new stucco court, 6 gar. $16,500. $5000 cash. No tr. OR. 8101.

MOD. 4-fam. flat & duplex. 4 rms. E. 29 st. 100x137. Sac. Owner. RO. 8413

APT. house, 23 units. Good inc. Westlake dist. Apt. 10, 629 S. Burlington.

HOLLYW'D'S best pay. & loc. apts. Mo. rent $11,000. GR. 3645. 11-12.

SUBURBAN PROPERTY—
For Sale —38

ONLY $10 MONTH
Beautiful fruit-covered 1-4 acre in heart of Studio City, North Hollywood. OWNER, OXford 7851.

SACRIFICE FOR CASH
65 ft. $7500 business cor. for $3500. Address [illegible] box 200, Times Office.

SUBURBAN PROPERTY—
For Sale —38

Two Acres Must Sell
Have two fine level corner acres with plenty of water. Fine for chicken ranch or nursery. 40 minutes from L. A. Biggest bargain ever offered. Worth $6000. Will sacrifice for $3450. Donald Burns, OR. 1341.

HIGHLY improved acre on main blvd. 6-rm. mod. bung., poultry equip & assorted full bearing fruit. Pr at $8500. Terms. $2000 below real value and we mean it. Arcadia dist.
SCHWARZKOPF REALTY CO.
808 West Huntington Drive.
No. 1 N. Santa Anita ave

Burbank

MUST sacrifice $2500 4-rm. modern house in Burbank. 2 bedrms. Only $250 down & $25 mo. This is a real bargain. HE. 0911.

Compton

6-RM. beau. white stucco, just completed, for sale at a sacrifice. 900 N. Acacia. $4750, $500 down. For appoint., 1349 W. 37 st. UN. 4948.

Culver City—Palms

CULVER CITY LOT NEAR MOVIES $800. COST OWN. $1100. TU. 8560.

San Fernando Valley

3 acres, 4-rm. hse., paved street. $5300., terms. B. Nel Smith, 5127 Lankershim Blvd., No. Hollywood.

FOR SALE. San Fernando Valley prop & exch. W. T. Burr, Rm. 211 Munn Bldg., San Fernando. Ph. 4513.

Temple City

5-RM. mod. stucco, lot 100x185, $5300. R. Thornton Smith, Temple City.

Tujunga

3 OR 4 lots, piped for water, trees & shrubs. Reas. Owner. AL. 3763.

BEACH PROPERTY—
For Sale —39

SACRIFICE
30 fully improved level close-to-ocean beach lots. 30 minutes from heart L. A.
Account foreclosure will make ridiculously low price & very easy terms. Might accept some trade. Here is opportunity to make real profits at one of Calif. finest close-in beaches. Phone UN. 9724.

5 RMS. Almost new. H & C water, comp. furn. Big gar. Balboa Island. Reas. 1013 W. 74th St. YO. 8908.

NEWPORT Beach. Rentals, exchanges, buys; Orange Co. orange groves. DAN O'HANLON, P.O. Box 247, Fullerton

NEWPORT Beach lot in new boat canal zone. Full price $300. Terms. Room 921, 649 S. Olive. PA. 0797.

SACRIFICE Hermosa Beach 4-rm. fur. bung. Gar. in connection. Nr. beach. Pr. $2800. $1600 cash hdls. WA. 9377

POULTRY AND RABBIT—
Ranches for Sale —40

SEND your name and learn of the CHARLES WEEKS POULTRY COLONY, the MOST INTENSIVE POULTRY CENTER in the world today, where sandy soil, irrigating water, balmy climate, home market, low cost of poultry houses and WINTER GARDENS make it an outstanding location for beautiful, self-supporting GARDEN HOMES. Charles Weeks' lectures every Tuesday night, 8 p.m., in Trinity Auditorium, and every Sunday, 2 p.m., on his own little farm off Sherman Way near Owensmouth in west end of San Fernando Valley. Address CHARLES WEEKS, box K, Owensmouth, Calif.

4 RMS., lot 150x165. New equip. for 1000 chickens. $3750. 193 Baldwin ave., Baldwin Park.
5 rms., 2-story. Lot 100x140. Equip. for 800 chickens. 8 walnut trees. $5150. At 144 Idaho st., Baldwin Park. Will consider clear lot or small down payment and easy terms. Owner, EL. 1366. Evenings, Covina 561-J2.

OWNER WILL SACRIFICE 3 A. Blvd. corner, completely equipped, close-in chicken ranch, fine soil, water, neat house, orchard, berries. Corner ripe for market. Address E. box 300, Times Branch.

WOULD U buy most beaut. $18,000 chicken ranch in Calif. for $12,950? A. HARRINGTON, Huntington Dr., Duarte. Phone Monrovia Black 334.

ACRE, imp. or unimp., bargain. H. R. Bevis with Van Nuys Mtg. & Sec. Co., 6330 V. N. Blvd., Van Nuys.

ACRE $1400, nr. Van Nuys & car. Gas, water, elect. Rockwell Smith, 5600 Van Nuys Blvd., Van Nuys.

COUNTRY PROPERTY—
For Sale —41

The Finest Alfalfa
And Cotton Land
LOCATED IN THE FAMOUS BUTTONWILLOW DISTRICT, KERN COUNTY. PLENTY OF WATER AND FULL OIL RIGHTS. PRICE 90 DOLLARS PER ACRE AND UP.

40 ACRES BEST POTATO LAND, 4-ROOM HOUSE WITH BATH, TANK HOUSE, GARAGE, CHICKEN HOUSE, GOOD WELL WITH PLENTY OF WATER.

116 ACRES, ALL A-1 ALFALFA LAND, 60 ACRES IN NEW ALFALFA.

MILLER & LUX
215 WEST 6TH ST. MU. 7247.

WEEKLY SPECIAL
1.70 ACRE VIEW SITE
in famous Vista irrigation district. Best type avocado land. A bargain at only $1700.
MR. RUDD
Phillips & Hambaugh Corp.
2nd Fl. Spreckels Bldg., 714 S. Hill

I HAVE 10 acres or any part suitable for avocados, citrus, bulb raising or flowers. Will sell for $100 per acre down and $15 per acre per month. Plenty good water under pressure. Act quick if you want choice acreage in this prosperous community. P. O. box 243, OXNARD, CALIF.

DON'T EXPECT TOO MUCH, but here's a frostless fruit and poultry ranch of six acres near paved highway for only $1850. Garage house, three poultry houses, splendid well, pumping plant, pipeline and tank. RAYMOND WAYMAN, owner, Fallbrook.

MY 4½ ac. goes at $3500: on pvd. rd. water, elect., house & outbldgs. Also 5½ ac. on pvd. rd., city conv. $1000 cash, terms. Here's one! 5 ac. $650 cash, terms. Proved citrus & avocado land. In Upland famous foothills. MA. 4971.

CATTLE RANCHES
And stock, that's all I handle. Hamilton, "The Cattle Man," 807 S. Hill, Rm. 531. TU. 2662.

11 ACRES Oceanside $750 per acre, 1 mile from ocean, fine view, terms, forced sale, adjoining property twice this price. Owner, box 96, Oceanside, Cal.

MEAD'S AVOCADO GARDENS
All size tracts, some planted. 1 hr. from L.A. Fine soil, surplus water. Selling below value, easy terms. Owner, 208 W. 2nd st., Santa Ana.

PLANTED AVOCADOS—VISTA. 1 1-3 ac. best Fuerte trees. Pressure water. Ideal loc. $330 cash, bal. to suit. Owner, 1102 Story Bldg. VA. 9230.

LITTLE FARMS, $150 DOWN, $15 MO. Water, elec., fine for vegetables, berries, alfalfa, poultry. Rm. 621, 756 S. Broadway. VA. 8640. Will trade.

FOR good buys in poultry ranches, groves, acreage, trades,
W. A. SINCLAIR
101 So. Sierra ave., Fontana, Calif.

AVOCADO, citrus and vegetable land in Fallbrook district. Now is the time to buy. See Saml. H. Graffin, Realtor, FALLBROOK.

SOUTHERN PACIFIC Railroad lands, long term payments. Land Dept., 336 PACIFIC ELECTRIC BLDG.

BARGAIN. 80 acres, under new Coolidge Dam. Will divide. Owner. Address Y, box 288, Times Office.

Antelope Valley

$20 PER ACRE. Owner must sell quick. 80 A. finest alfalfa land near Redman. Phone after 5 p.m. EX. 6010.

80-A. improved, shallow water; must sell; will sacrifice $35 a., easy terms. 7801 S. Broadway. TH. 6741.

MOUNTAIN, RESORT, LAKE
Property—Sale, Exch., Etc. —42

DOES the out-of-doors, away from city hurry and business worry, appeal to you? I want to improve and will sell 140 acres of my land, suitable for country estate or recreation grounds. Adjoining forest reserve, above fogs, 46 miles by highway from Hollywood. ($250 per acre.) Address Box 133, Rt. 1, Saugus, Calif.

TO close estate—200 a. mountain ranch & hunting lodge, 18 a. in orchard, cabin, water, lots of game. 3 hrs. from L.A. Total pr. $3900. Address E. box 540, Times Branch.

CABIN site, nr. Santa Monica. Bargain. Water, road. Terms. Address C. box 208, Times Office.

ARROWHEAD Lake cabin, furn. Real buy. Call Wilbur, MU. 1192.

EASTERN, NORTHERN PTY.
For Sale, Exchange, Etc.

For Sale —63

Southern Oregon Farms
ROGUE RIVER VALLEY offers mild climate, best soil, low priced land with plenty gravity water. Write for FREE list. E. V. Williams, Secy., Medford, Oregon.

For Exchange —63-A

20 A. in San Joaquin Valley. Want in or near L. A. 21 Huntington Dr., Arcadia. Ph. 2516.

MILWAUKEE income wanted, have clear vacant L. A. Owners only. 3036 Sunset Blvd., NO. 4001.

23 ACRES, clear Minnesota lakeshore for Southern Calif. income prop. 2817½ S. Mansfield, L.A.

EASTERN, NORTHERN PTY.
For Sale, Exchange, Etc.

For Exchange —63-A

INCOME $58,000 YEAR
Two beautiful new apartment bldgs. Located finest section of Toledo, O. Forty-four apts. Lot 190x300. Every modern convenience. Garage for all tenants. Owner desirous of locating in L.A. Will trade $125,000 equity for some cash and good apartment site in L.A. or other property. Address Geo. Schaeke, 2266 Glenwood ave., Toledo, Ohio.

CHICAGO, L. A. EXCHANGES
WARREN N. DOYLE
151 S. LA BREA. OR. 2604.

PORTLAND property for L. A. Want large apartment house, will assume. Address F. box 336, Times Branch.

CLEAR Cleveland & other eastern to exch. for L. A. Temple, WY. 2111.

TO exchange, Kansas land for home. T. J. DUVALL, 1341 N. Kenmore.

TUCSON, Ariz., houses, lots, inc., for L.A. & vi. P.O. Box 2052, Tucson.

Wanted —63-B

12-UNIT court, lot 50x230. Offer. Passon, 1040 E. 3rd. AN. 4377.

SAN FRANCISCO PTY.—
For Sale, Exchange, Etc. —64

Want San Francisco
Have beautiful 2-story Hollywood home. 4 bedrooms, 3 baths. Owner moving north. CHILDS. CR. 4194.

SAN Francisco bung. 5 rms. $6500. Want L. A. or Glendale. OL. 7153.

GOVERNMENT LANDS—
and Relinquishments —66

HAVE blue prints showing thousands acres vac. govt. land open for entry in Riverside Co. Blue prints price $5. J. Doyle, 719½ W. 41st St.

SCHOOL land, 160 to 640 A. at $10. On SP. in Kern Co. Valley. DU. 0394

OIL PROPERTY—
Miscellaneous —67

VENICE—Will sell half interest fee land corner, with permit ready to drill, close to Ohio well. Address F. box 376, Times Branch.

$500 CASH this week, $[illegible] lot 45x110, nr. Venice oil wells. 7 blks. from Wash. Blvd. E. side of Moore. 3rd lot N. of Wash. Own. YO. 9794.

VENICE—Two lot corner lease near discovery well, have drilling permit. Priced reasonably. Address F. box 375, Times Branch.

OIL lots, Redondo Villa "B" $300 up. 721 N. Fuller Ave. GR. 1959.

ORANGE, LEMON, WALNUT
Avocado Groves—Vineyards
For Sale —68

BANK FORECLOSURES
$30,000—Vineyard, new modern home, 3 wells, 40 acres highly improved and worth $40,000. Near Visalia.
$55,000—Bank appraised at $100,000. 135 acres highly improved; nets $11,000 per yr. now. Oranges, lemons, figs, etc. Water conditions the best—at Orange Cove.
See McCARTY
THE FRANK MELINE CO.
706 So. Hill St. TRinity 6451.

LEMON GROVE
35 acre grove, cor. 2 paved county roads, south of Santa Ana, joining Irvine ranch. Trees six yrs. old, loaded with fruit. Mutual water, debt free. A wonderful citrus buy, making money right now. Foothill location. No frost or wind damage. Perfect climate & location, nr. prominent beaches. No trades. Will divide. Priced right, cash or terms. P. O. box 365, Beverly Hills.

ORANGE grove for sale Orosi Foothills: 18 acres, 10 oranges, 1 olive, 1 fig, all in good bearing; no trade. Address Owner, J. D. HAMMER, Orosi, Cal.

$10,000 FOR YOU
Thru trade I have acquired a 13-acre orange grove, 9 yrs. old. Will give a huge discount for cash. Owner. OX. 2502. WH. 6143.

DANDY two-year-old 5.87-acre Valencia orange orchard at Yorba at a bargain. Owner. Address E. box 476, Times Branch.

2-ACRE walnut ranch $4800. 1360 East Grand, Pomona.

For Exchange —68-A

10 ACRE A-1 navel grove, $30,000; want clear or nearly clear L.A. or vicinity. WY. 2647.

$12,000, 10 A. apples, cherries, hse., cl. 13 yr. trees. Want city. UN. 7138.

WANTED—
Real Estate

For Cash, Not Classified —71

PHONE MAdison 2345 for TIMES Want-Ads. No credit arrangements necessary. Courteous, experienced ad-takers, day & night, will help you with your copy if desired.

Miscellaneous —71-X

WANT $15,000 BEACH HOME AND SOME CASH for $20,000 equity in [illegible] dist. apt. bldg. 6 furnished. Inc. $480 mo. In best renting section Bev. Hills. See Mr. Might with Arthur M. Kelley Co., Oxford 7058.

Want Real Est., House
CASH—NO TRADES
QUICK ACTION, BUYERS GALORE
BEDILION, 650 S. Spring. TR. 6865.

THE FRANK MELINE CO. can sell your property quickly by our proven auction method. Let us explain; no obligation. See ALBI or YOUNG. 3rd floor, 706 So. Hill St.

PROPERTY Sold for Cash
COMMISSION WHEN SOLD.
OWNER CALL IN PERSON.
2034 W. WASHINGTON ST.

MANY BUYERS AND BIDDERS COME to our Auction — in MOST cases this means CASH for the seller. C. B. O'Connor & Son, PI. 2134.

WANT mod. duplex for all cash. Want San Marino dist. home on 10-u. court. Hussey or Miller, WA. 1718.

IF YOU WANT CASH FOR YOUR PROPERTY CALL H. N. WOOD, 700 W. 45TH ST. AX. 9716.

WE CAN exchange your property. THE OTTO G. WILDEY CO. LTD., 304 FINE ARTS BLDG. TR. 3331.

Houses —71-A

WANTED by private party, 2-story 7 or 8-room house, Wilshire district for $9000 to $10,000 cash. No brokers. Address C. box 199, Times Office

WANTED for cash, 4 bedrm. house, San Marino or Oak Knoll. Must be bargain. Williams, San Marino Realty Co., 962 Huntington Dr.

HOUSE-SELLING EXPERTS
Open for new listing. If true value we guarantee sale. G. Webster, 660 N. Van Ness, Hollywood.

WANT well loc. 5-r. mod. bung., N.W. Must be barg. & about clear. P.O. Box 438, Hollywood.

WANT clear home, West L. A. for new attrac. 6-unit apt. hse., Montebello Pk., furn., enc. $12,000, 7%. OX. 7148

WANTED, 6 or 7-room house for cash, north of Wilshire. Address D, box 44, Times Office.

SMALL house, good lot, Hollywood way. $4000, $1000 cash. HE. 3771.

Lots —71-B

CLIENT HAS
$2500 CASH
FOR BUSINESS LOT EQUITY
WILL ASSUME
Must be genuine sacrifice and not just an ordinary bargain! Write full details for quick action to C. W. Strazer, Realtor, 947 E. Main.

CASH
APARTMENT HOUSE SITES WANTED FOR CASH IN THE DISTRICT FROM FIGUEROA TO VERMONT BETWEEN 6TH & 10TH STREETS. MR. SMALLS, FAber 3434.

WANT CLEAR LOTS IN EXCH. FOR INCOME. OWNER, FA. 1136. 720 ROWAN BLDG.

WANTED: Residence lot for cash north of Pico, east of La Brea. Address C. box 131, Times Office.

$4000 equity in $8000 Altadena home. Will exchange for a lot. PHIL NORTON, VA. 7151.

WANT clear lot, Westwood, for eqty. in Beverly Hills home. WA. 1128.

Business Property —71-D

IMPR. bus. cor. pref. Assume 1 mtg. Pay $30,000 & 8 U. court, clear. Address C. box 133, Times Office, or OR. 5746 before 10 or after 5.

WANT imp. bus. prop. to $100,000. Have clear L.A. (guarantee loans.) Will assume. GRAHAM, DR. 3201.

Income Property —71-H

WANT 4 to 8-flat building, west or N.W. preferred; must put in San Mateo potential business property. Price $15,000 clear; will assume. Joseph R. Schiller, Phone EX. 2926.

CLEAR 30 lots, $30,000. Want inc. Asm. 1 mtg. Owners write C.C. Nolder, 206 Platt Bg., San Bernardino.

Beach, Harbor Property—71-K

WANT Balboa prop. for Bev. Hills. TYLER, 1105 Tower Rd. OX. 4470.

Country, Ranch Pty. —71-M

SMALL orange grove, full-bearing, N. or S. of Tehachapi. Pay up to 50% cash. State details & bottom price. Address F, box 323, Times Branch.

WANT TO BUY RANCH AT FONTANA. 1720 HOPE, S. PASADENA.

REAL ESTATE—
For Exchange

Miscellaneous —72

NEW 12-rm. duplex, strictly mod., colored tile baths, elec. refrig., etc. Price $15,600. Wilshire-Beverly dist. Will consider smaller property, local or eastern. Owner, EX. 8891, or OX. 4803.

WILSHIRE BLVD. vacant opposite new Fox Wilshire Theater, B.H. Will take $50,000 in trade. Call MR. REID or MR. EGER, OX. 7181.

WANT clear lot, west side & some cash for equity in new 7-rm. Spanish nr. L.A. Hi. Give full particulars. Address C. box 52, Times Office

REAL ESTATE—
For Exchange

Miscellaneous —72

$190,000 For $30,000
Now insured for $77,000. Millionaire's country estate. Adjoins golf club. The dwelling cost $100,000 4 yrs. ago. 53 A. swim. pool, etc. Cost $90,000. I got this in trade & cannot use it. Gave back $12,500 mtg. in deal. Will take $17,500 cash for equity or what clear in trade? Located 45 miles from Indianapolis, Ind. Owner, BOB COYNE, 7800 Sunset. HE. 4575.

BUSINESS PROPERTY
Finely located brick building occupied by grocery, meat, vegetable, beauty parlor, barber shop, fountain and cafe. Secured leases; income $410 per month. One enc. $7700. Want clear local for equity. See Mr. Boyd.
LAACK & WILLIAMS
DU. 3300. 3759 Wilshire Blvd.

Want Small Apt. House
Or Flats. Have B-Zone lot on St. Andrews nr. Wilshire, improved with 10-rm. stucco house: price $30,000; mtge. $9000. Will assume to $20,000. LAFOND or BALLAGH.
KELLS & GRANT
Wilshire at Western. DU. 3000.

Efficiency Our Motto
High class trained & experienced men guarantee you THAT service which only specialists in the sales & exchange field can render. Submit your property & be convinced.
C. W. Patterson Co., Ltd.
556 S. WESTERN AVE. DR. 1115.

Hancock Park Duplex
Owner must leave city at once. Just finished beautiful 14-room duplex. Will sacrifice several thousand dollars. Will trade. Subject to a first lien of $10,250. Call MR. WILSON, WY. 3166.

Clear & Assume
Major intersection, cor. 102x125, vacant. Price $28,000. Want improved business. Also new 20-room flat, elec. refgr. & unit heat; one mtg. $12,500. Inc. $265 mo. Price $23,000. Want bungalow or lot. Leming, WH. 8801, 101 S. La Brea.

FREE PARKING
An added service while you are checking over our 40,000 listings at the public reading table where they are posted weekly. List yours and we will help you match it.
PHILLIPS & REAM
S.E. cor. 6th & Western. WA. 1171.

DUPLEX—Take a look at 8245 Blackburn. 14 rms., 4 baths, 4 garages. Subject to $9500, 3 years, and a trust deed of $2840, $80 month & interest and make offer. Call LAMOND, PL. 6807.

DO YOU WANT INCOME?
New modern duplexes, 4 flats & apt. bldgs. in Hancock Park. All showing good income on low prices. Submit your exchanges for immediate attention. Seiseman, 143 N. La Brea. OR. 1160.

DO YOU WANT TO TRADE?
WE HAVE WHAT YOU WANT
Cash and Clear Properties
HARRY GROSSMAN
304 Haas Bldg. 7th-Bdwy. TU. 2471.

PIERCE TRADES
C. B. Pierce, 309 N. Canon Dr., Beverly Hills. OX. 0308.
Exchanges everywhere. Send description of what you have and tell me what you want.

DELIGHTFUL duplex in New Windsor Sq. 11 lge. rms., tile roof, very well built. A beautiful home & inc. Close to cars & shops. $8500 mtg. Will consider vacant or bunga. McDOWELL & HILDINGER, 3306 W. 6th St. EX. 1149.

BRICK APT.
New, equity $75,000, only 1 mtg. will take city or country. Prefer clr. property. J. N. Mernin Co., 2412 W. 7th St. DU. 5920.

Money Making Trades
Send for our new list of all kinds of properties for exchange.
MALCOLM MOREHART CO.
7653 Melrose. OR. 4090

INCOME PRODUCER
Finest alfalfa land in California. Trade for income or what? Owner, OX. 4025, even. OX. 4033.

LOS FELIZ HOME
Must sacrifice immediately equity—9 rooms. TUcker 7096. Owner, WAshington 4454.

FOR exchange, 250 acres land adjoining city limits Escondido for first class citrus grove in Redlands, Riverside, Rialto or Upland districts. J. H. STRAIT, Redlands.

9.81 ac., 2 mi. from N. Hollywood on Van Owen Blvd. 1000 chicken equip. 750 peach trees. Price $32,500. Mtg. $9000. Will assume $20,000 on income. OR. 6824.

COR. lot on Melrose nr. Vermont. 120x100, impr. with brick bldg. & stores showing good inc. Will take clr. for $100,000 eq. on Hancock Pk. home to $40,000, part paymt. OL. 8697.

7 RMS., ENGLISH, subject to $6000 1st Wilshire-Fairfax dist. Want bldg. lot or what for equity. 6337 W. 5TH ST. OR. 7118.

DUPLEX, Wilshire district, want business lot, major blvd. up to about $20,000. Mr. Salz. WY. 3606. Eves. OL. 8237.

CLEAR
2 LOTS, SUNSET BLVD. $15,000 EACH. DR. 3813.

PART or all of 11,000 acres selected former Ute Indian reservation lands in Utah. Clear. Sale or exchange at a "gift price." GR. 2148.

EXCHANGES
W. M. GARLAND & CO.
Spring st. at 9th. FAber 4041.

EXCHANGES MY SPECIALTY
B. W. CROWE
STORY BLDG. VA. 1834.

WANT to exchange 3 stores on Washington nr. Arlington, clear, for bus. income up to $65,000 clear. Medinnis, 4223 W. Washington. EM. 7498.

WANT ac. or more going chicken ranch 50 mi. L.A. Have good clear.
WAYNE ALLES AND CO.
Beverly at Fairfax. WY. 3121.

$3000 cash & 2½ acres clear. Pr. $10,000. 3 blks. from ocean at Hermosa. Want inc. about same val. Hamell Co. 917 W. 6th. MU. 4236.

FOR exchange, beautiful home in Redlands for first class citrus grove in Redlands, Riverside, Rialto or Upland district. J. H. Strait, Redlands.

CLEAR highly improved ranch, $50,000. Fully equipped, water galore. Assume on income. J. A. Griffin, 174 N. La Brea. WY. 3193.

WILL trade equity in bung. for Mt. cabin, beach lot or ? E. S. Hickscare Rancho Sespe, Fillmore, Calif.

DO you want to buy, sell or exchange your property? Harris J. Nelson, Realtor, 1709 W. 8th St. DR. 4432.

WE SPECIALIZE IN CITY INC. AND BUSINESS PROPERTIES FOR SALE OR EXCH. J. T. CUTTER. TR. 7243.

DUPLEX, Wilshire-Fairfax dist. Lsed. inc. $180 mo. Want well loc. mod. house. Owner. WH. 9990.

BEAUTIFUL 10-rm. home. 234 S. Rodeo, Beverly Hills. Open for inspection 2 to 4. WH. 0760.

WE TRADE ANYTHING. If you want action try a busy office. Stephens & Co. 461 N. Western. HE. 6307.

FIGUEROA corner, 3 stores, 8 apts., furn. brick bldg. Inc. $4560. Must be sold, best offer. AX. 8545.

WANT avocado land for clear B zone corner near Van Ness & Beverly. $15,000. GATES, VA. 6181.

IMPROVED 10 acres joining Van Nuys. Want income. Goldman, 6726 Van Nuys Blvd. Ph. 344, Van Nuys.

4 FLAT, 20 rms., modern. Income $2100 year. Trade $10,000 equity for clear home. OX. 7181.

HANCOCK PARK DUPLEX
17 rms., 4 baths. $24,500. Want home or lot. Owners only. OR. 1124.

LARGE Beverly Hills lot north of Sunset. Exchange for small income or home. Will assume. OR. 6307.

WANT clear San Fernando Valley vacant for corner B zone lot near Melrose and Vine st. OR. 1311.

CLEAR crt. site 100x184. Want res., small court, dbl. or chick. ranch. Add little cash and assume. YO. 6001

HAVE duplex, Wils.-La Brea dist., for old home on B Zone lot. No agts. Address Z. box 137, Times Office.

WILL accept residence or lot as down payment on beautiful 4-family flat. OWNER, DU. 7624.

Want Chicago — Detroit
Childs or Ingram, 3774 W. 3. WY. 2308

CORNER 50x150, 8-rm. house. Mtge. $4000, 3 yrs., 7%. Pr. $12,500. Want beach or city. OWNER, OR. 6819.

EXCHANGES, MU. 2522
ERNEST STEWART, 348 S. SPRING

WANT inc. eq. for B zone lots Maj. Blvd. Sub. $800 each. GA. 4005.

COLO. wheat land, clear, for house or lot. WH. 7805. Eve. WA. 8306.

GLENDALE COR. NEAR BRAND
80x145. B zone. Want L.A. RO. 0129

WANT clear lots for income prop. Boswell Realty Co., OR. 8002.

CLEAR B zone lot & clear home. Want flat. Will assume small mtg. OR. 9401

NEW 108-rm. brick apt. 1st T.D. $40,000; furniture clear. WY. 2314.

Houses —72-A

LA JOLLA for sale or trade for Los Angeles. New 8-room home, ocean view, 4 bedrooms, 2 baths, unit heat, 2 fireplaces, large lot, beautifully landscaped, 2 car garage. Phone WH. 2427.

14-RM. house, spacious grounds. Large trees, shrubs, etc. Ideal home on Foothill Blvd., Altadena. For sale at sacrifice, or submit for equity. VA. 9788. HE. 9197.

NEW 2-sty. Spanish stucco, 7 large rms., 2 baths, furnace heat, close in. North of Vernon ave. Submit lot as part payment. Owner & builder. 4307 Angeles Mesa Dr. VE. 8398.

$5000, clear bus. lot 60x110, yellow car. Consider small clear bung. WHEATON, 2614 W. Pico. EX. 2557.

REAL ESTATE—
For Exchange

Houses —72-A

$3800 EQ. 6-r. B zone. nr. Vermont & Expo. for smaller hse. or ? RE. 5342.

BEAUT. 7-rm. home, lot 100x303. Will trade. 7631 Havenhurst, Van Nuys.

Lots —72-B

$2500 CLEAR lot for 5 or 6-rm. bung., W. or N.W. Assume $4000. Forbes, Laughlin Bldg. MU. 2912.

APT. site, close in, for duplex or apt. Wilshire dist. WH. 7805.

Business Property —72-C

La Brea At Wilshire
$75,000
New brick bldg. at one of the hottest spots in city for quick increase. Will consider $35,000 city; bal. to be arranged. Roy A. Ballagh.
KELLS & GRANT
Wilshire at Western. DU. 3000.

WHERE CAN YOU FIND BETTER INCOME PROPERTY TO TRADE? Have attractive Hollywood stores & apts. Want vacant in Beverly-La Brea section. Call HE. 1710.

DOWNTOWN building. What have you to exchange for $65,000 equity? Miller & Oldfield, 12631 San Vicente Blvd., Santa Monica 22927.

SACRIFICE, 111 ft. on Sunset near Vermont, improved with 6 brick stores. Price $35,000. Phone Owner. VE. 8813 before 11 a.m.

MY $85,000 equity in Class A business bldg., inc. over $14,000 yr. Want home or vacant for equity. GR. 4574

Income Property —72-D

BUILDER BROKE
No Money For Furniture
5 Story Steel and Concrete
APARTMENT BUILDING
BEST BUY IN L. A. TODAY
Beverly-La Brea Section
Just Being Finished
Less Than Cost of Production
PRICE $175,000
One long term incumbrance
$110,000 at 6½%
Will accept $60,000 clear property as cash payment.
Potential income $40,000 per yr.
You'll never get another buy like this
Not only beautiful but fine construction.
See Fred W. Klein with
ROBT. A. KLEIN CO., INC.
6601 Wilshire Blvd. ORegon 1241.

$10,500 INCOME
3 Story Apartment
Have super beautiful 3-story apartment building near Wilshire & La Brea. Income $850 per month, unfurnished. All massive rooms. Finest of construction. 8 3-room & 4 4-room studio apartments. The last word. Priced right at $75,000. One encumbrance of $39,000. Will accept other clear property to $25,000 as part payment. See this today.
Fred W. Klein with
ROBERT A. KLEIN & CO., INC.
6601 Wilshire Blvd. ORegon 1241.

HOLLY BUNG. COURT
Located No. of Hollywood Blvd near Vine. Finest location in Hollywood. No vacancies. Price $60,000. Net income over 10% on $35,000 equity. Want clear, improved. HOLBROOK, 321 So. La Brea, WH. 7814 or WY. 2136.

$16,680 Income Yearly
West Adams business property clear. Will accept B or C zone lots in trade and T.D. back. Value $136,000. See F. E. LORD, 355 ROOSEVELT BLDG. TR. 2011.

106-RM. APT. BUILDING NEAR Ambassador. Submit offer for $75,000 equity. Also sub. for 8000 A. cattle ranch, $100,000, clear. 739 S. New Hampshire, Apt. 101. DU. 1349.

3 LARGE apt. houses, subject to 1 mtg. only. Exchange for well improved ranches, California or Arizona. 413 California Reserve Bldg. PA. 2295.

WHAT have you to trade on my new brick apt. $175,000, mtg. $100,000. Might assume. Address owner. Address CC. box 310, Times Branch.

HI CLASS HOME AND INCOME WANT RESIDENCE OR LOT. MRS. DAVIS. WH. 5111. Eves. CR. 6728

WANT apt., flat or bung. ct. to $60,000 for close-in bus. property showing good income. EX. 2070.

2-STORY corner brick building, Hollywood Blvd. Exchange for land. Owner. AT. 9592.

BEAUT. Spanish 4 flat on large cor. near Wilshire. Inc. $3900. Want West Side home. OLad. 2155.

BEAUTIFUL bungalow court, individual buildings. $450-$680 income. Big lot. Phone Owner. DU. 3969.

GOOD 4-fam. flat to exchange for close-in bungalow. DU. 7882.

14-UNIT court, furn. Lot 100x150, 10 gar., for ranch or clr. OL. 9001.

$50,000 YR. inc. on $250,000 invested in real estate. Walter. VA. 5454.

4-FLAT, Beverly Hills, inc. $3000 yr. Will trade. HO. 5615, res. CR. 3652.

DUPL. Bev.-Fairfax. Mtg. $6000, 6%. Inc. $100. Want clr. lot or ? OX. 1086

TO LOAN—
Money

Real Estate Improvements —73

LOANS ON HOMES
$10 a Month Per $1000
Includes Interest
Syndicate Mortgage Co.
400-403 Associated Realty Bldg.
L. A. Office—Phone VAndike 2381.
Glendale—Douglas 7975-M.
Santa Monica—Santa Monica 22473.

CONSTRUCTION LOANS
3 YEARS STRAIGHT for L.A. and vicinity. Prompt appraisals and answers. Bring your plans and park free in ROOSEVELT BLDG. Garage, 7TH & FLOWER. ROOM 610.
Ralph G. Wolff Co. TR. 8816

6% & 7%
FOR BUILDING & FINANCING
MONEY AVAILABLE NOW
OUR OWN FUNDS
No red tape or excessive charges. Come in and investigate our service.
ROBBINS LITTLE &
ROY E. NAFTZGER
312 Associated Realty Bldg.
510 W. 6th st. VA. 8181.

$10,000 TO $500,000
6% and 7% Interest
Don't shop. Quick action. Low cost. Prefer income. Straight loans.
KELLS & GRANT
Wilshire at Western. DU. 3000.

PRIVATE MONEY
ON MORTGAGES ONLY
50 to 60%. 3 yrs. straight on local homes, business and apartments. No appraisal fee.
G. C. DENNIS COMPANY,
TU. 5178. 1127 Van Nuys Bg. VA. 0407

MORTGAGE LOANS
6% AND 7%
JOHN M.C. MARBLE CO.
Established 1900.
609 So. Grand ave. TR. 3776.

7% STRAIGHT LOAN
ON IMPROVED CITY PROPERTY
QUICK ACTION, MINIMUM COST
PERSONAL SERVICE
WOOD-BRUNNER-FIELD, INC.
1013 SOUTH LA BREA. OR. 1291.

6 & 7% REFINANCING
VACANT LOANS AT 8%
12% 2nds on completed property.
ROBERTSON. OX. 1131.

SHORT & long-term loans at 6% on improved prop. & bldg. operations.
MORTGAGE GUARANTEE CO.
626 S. Spring St.

WILL make 2nd mtg. loans on real estate, amounts $5000 to $25,000 on improved property. Kass & Rueben, VA. 1822.

FOR INFORMATION ABOUT
"How to get a loan,"
SEE WM. H. HARWOOD CO.
510 W. 6th Rm. 221. MU. 3573.

APT. HOUSE LOANS
TO 75% OF VALUE
Address C. box 124, Times Office.

I STILL have $3500 of my own private money to loan on city improved or for construction. Gifford, 5308 11th Av. VErmt. 1196

PRIVATE MONEY—7%. Commitment within 24 hrs. No red tape. 919 National City Bk. Bldg. TR. 9824.

Vacant & Improv. Loans
KING. Beverly Hills. OX. 4415.

Vacant Loans—Any Amt.
MURDOCK, Beverly Hills. OX. 1817.

PLENTY of money to loan on city improved or vacant. R. W. KINSEY. 810 South Spring. VA. 0463.

PRIV. money, 6 & 7%, on city, country or bldg. loans. Lockhart & Son, 435 H. W. Hellman Bldg. VA. 9818.

$3000 TO $7500 ON VACANT OR IMP. CALL MY AGENT. WA. 4563.

Vac. Refinance & 2nd T.D.
Peck. CRest. 4194. Beverly Hills.

$5000 2ND MONEY
1st T.D. loans on homes. HE. 0466.

3-YR. loans, improved for building.
FARNSWORTH BROS.
1017 Van Nuys Bldg. TUcker 1209.

BUILDING Loan Money. $2500 to $10,000, res. or imp. prop. current rates. EVARTS, 604 Van Nuys Bg. VA. 9239

EAST & South L.A. I want to lend $92,000 on homes. Low rate, 3 yr. or mo. pay. 3806 Whittier Blv. AN. 3218

$8000 to loan on vacant business frontage, 8%; northwest pref. Will divide. Robinson, WH. 7017.

6% [illegible] Office. WE. 5070.

MONEY. H.C. HOLLINS. Res. AL. 3033
GENERAL INSURANCE

TO LOAN—
Money

Real Estate Improvements —73

5½% MONEY 6%
Insurance Funds Available
Representing as we do the Prudential Insurance Co., one of the largest in the field, we have funds available so that the loans can be disbursed with dispatch.
Loan can be paid in part or in full at any interest date without bonus.
A telephone call giving us the address of the property will start the case: preliminary inspection free.
THOMAS MORTGAGE CO.
810 So. Spring. Top floor. TR. 3948.

6 AND 6½%
MONEY
FOR 3, 5 OR 10 YEARS ON IMPROVED RESIDENTIAL AND BUSINESS PROPERTY IN LOS ANGELES AND VICINITY.
5½%
ON CENTRAL BUSINESS PROP. WHEN AN ABUNDANCE OF SECURITY IS OFFERED
NO CHARGE FOR APPRAISAL OR ESCROW
Correspondent
NEW YORK LIFE INS. CO.
Winter Investment Co.
11TH FLOOR, I. N. VAN NUYS BG.
Los Angeles. TR. 3071. 7th & Spring.

Money To Loan
7% AND 8% LOAN
OUR OWN FUNDS
$1000 TO $50,000
IMMEDIATE ACTION
BUILDING LOANS A SPECIALTY
We investigate property immediately without binding you with an application and if your security is satisfactory we will accept and close loan in 24 hours.
COURTEOUS and prompt attention to all applications. Our paid-up capital and surplus amounts to $2,000,000.
THE AMERICAN MORTGAGE
COMPANY OF CALIFORNIA
Frank N. Fish, President.
1049 S. Hill st. WE. 9131.

6% Interest—1% Comm.
Many of our loans run as low as above terms. Refinancing or construction, any type loan. Straight or amortized money. Can arrange for seconds behind our own firsts. Loans from $2000 to any amount.
SEE US FIRST
Don't "Shop" Your Loan
F. P. NEWPORT COMPANY
Finance Dept. 205 Central Bldg.
TR. 5051.

BEFORE
Borrowing money to build a home or to pay off your present mortgage
INVESTIGATE
the Insurance Plan Loan which costs
LESS THAN 7%
531 WEST SIXTH STREET
Los Angeles. FAber 2331.

5½—6 AND 7%
5, 10 and 15 years.
All classes of property.
60 TO 75% LOANS
Brooks Mortgage Co.
716 Union Bank Bldg. TR. 4505.
Branch office.
5912 So. Western ave. TH. 3629.

QUICK ACTION
6 & 7% LOANS
STRAIGHT or monthly payment.
RESIDENCE, BUSINESS AND VACANT PROPERTY.
Also 2nd Loans
Campbell Mortgage Co.
723 Title Insurance Bldg. TR. [illegible]

BEFORE BORROWING
Investigate how to obtain one of our low rate interest loans. Personal service. Insurance connections. Hollywood, Wilshire and Beverly. Good vacants & 2nd T.D.'s considered.
R. E. Brown Co. OR. 9019

5½, 6 AND 7% LOANS
3, 5 AND 10 YEARS
According to class of property. Make application direct to this office and secure prompt results.
E. L. McCORMACK & CO.
1121 Van Nuys Bldg. VA. 2380.

Liberal Loans on Vacant
8%
Quick action. Any amount. Hollywood, Beverly or Westwood. Call Mr. Cheesman. OX. 6111.

7% MONEY
DAVIS MORTGAGE CO.
Agents for
THE MORTGAGE-BOND CO., N. Y.
VAndike 9440. 312 Story Bldg.

UNLIMITED private funds, city improved, building loans, current interest, prompt action. Principals or authorized agents.
G. C. HIGBIE,
616 Bank Italy Bldg. TR. 0584.

BUILDING LOANS
At current rates, our own funds. We also have private funds for refinance from $2500 up.
ASSOCIATED MTG. CO. OF L. A.
616 BANK OF ITALY BG. TR. 0584

$5500
Private money to loan on double bung. or duplex. Owners only call PILCHER, DU. 1366.

6%—LOANS—6%
PLACED WITH
PENN MUTUAL LIFE INS. CO.
HAVELOCK C. BOYLE
215 W. 6th St. TUcker 1368.

PRIVATE FUNDS
Quick action. Minimum Cost.
30 years of personal service.
GLEASNER-FRAZIER & DUNN
VA. 5101. 1108 Citizen Nat. Bank.

UNION CENTRAL LIFE INS.
Funds for loans on residences & small residence income prop.
7% NET. PROMPT ACTION.
REDFIELD, VAN EVERA & CO.
215 W. 6th St. FA. 2671.

6%—Private Funds—7%
Improved or vacant—Also ranches.
S. R. EARNEST & CO., Est. 1907.
Hugh K. Walker, Jr. S. R. Earnest.
319 Detwiler Bldg. TR. 9075.

Loans—Current Rates
APARTMENTS OR HOMES
WILL MAKE LOT PAY-OFF
PAUL B. TREAT
3360 WILSHIRE BLVD. WH. 4703.

WILL build you a high-class home and sell you a lot at half price. 30 minutes from heart of city. Call mornings.
BERMAN REALTY COMPANY
603 SO. VERMONT AVE.

GOING TO BUILD?
WE ARRANGE LOT PAYOFF
1st and 2nd loans.
See ADLER. TRinity 3815.
H. Lew Zuckerman Co., 416 W. 8 st.

ANY amount $5000 to million on imp. properties and for bldg. purposes.
W. W. MINES & CO.
A. F. Beal, Mgr. Loan Dept.
1001 Stock Exch. Bldg. TR. 5834.

6% Insurance Funds 7%
For Real Estate Loans
BEV. HILLS SECURITIES CORP.
444 No. Beverly Dr. OXford 7093.

BUNGALOW BUILDING LOANS. Also 12% TRUST DEED MONEY.
WM. McBURNEY, JR.
516 Pershing Sq. Bldg. VA. 3001.

LOT PAY-OFFS
Surety bonds, 1st & 2nd loans. Furn. All details less cost. ZEIGLER INV. CORP., Persh. Sq. Bldg. TU. 1939.

PRIVATE party will loan $30,000 on L. A. improved. Straight 3 yrs. 8% int. 2% bonus. No agents. Ph. PI. 4429, eves.

LOANS, STR. OR MO. PAYMENTS. Low rates. Call, write Ashmun Inv. Co., 4435 Whittier Blvd. AN. 4646.

IMPROVED or for building, current rates, quick action. WH. 5092.

FULL 50% loans on res. lots. Bev.-Westwd. & Fairfax. Welpe. MO. 17555

PRIVATE MONEY TO LOAN
325 N. MARTEL. WH. 6673.

PRIVATE MONEY to loan. 7006 S. Western Av. PL. 6246 or UN. 3014.

PRIVATE money ready, vacant & imp. Free appraisal. Quick action. EX. 8371

PRIV. money for mortgages and trust deeds. 1034 Central Bldg. VA. 8082.

$7500 ON business property. Courtesy to brokers. WY. 3612.

7% PRIVATE MONEY 7% — Any amount. YO. 3455. Eve. UN. 4485.

7% Private money. West & S.W. H. J. Rose, 1146 W. Sta. Barb. UN. 2353

$25,000 WHOLE or part on Wilshire dist., improved. WY. 5277.

QUICK action. $4500, my own money, on N.W. home. WA. 1718 & CR. 7340

PRIVATE MONEY; SOUTHWEST PREF. 1ST & 2NDS. VE. 7281.

LOAN, 7%, on first paper. Owners. Address VAN NUYS P.O. BOX 997.

7% PRIVATE money, also cash for 2nd T.D.s. VE. 9466, eve. AX. 7321.

$1000 TO $20,000
RI. 3487. 129 W. 31ST ST.

$4000 TO LOAN ON 1ST T.D.
PRINCIPALS ONLY. GL. 5661.

PRIVATE money for local 1st & 2nd mtge. loans. N.W. HE. 3585.

HAVE ready money for some good loans. Qk. act. Crandall. OX. 6941

6% loans on homes, no bonus or com. 724 W. M. Garland Bldg. VA. 8402.

LOANS $1000 to $25,000, quick service. RE. 3466.

CONSTRUCTION FINANCING ARRANGED. 333 ROOSEVELT BLDG.

TO LOAN—
Money

Real Estate Improvements —73

GET A BANK LOAN
NO COMMISSION
We have funds available for building or refinancing loans in any amount on good properties.
Apply at any one of our fifty-seven offices.
CALIFORNIA BANK
Mortgage Loan Departm't
629 South Spring. Los Angeles.

RANCH loans, anywhere, to buy, expand or refin. Goodell, 548 S. Spring

Diamonds, Jewelry —73-B

10 MILLION
DOLLARS TO LOAN
Diamonds And Jewelry
Lowest Rate Of Interest
No Loan Too Small
No Loan Too Large
Pledges Held 13 Months
Private Loan Booths
PROVIDENT
LOAN ASSOCIATION
846 S. Broadway
New Orpheum Bldg.
Entire 3rd Floor

MONEY to LOAN
ON
Diamonds and Jewelry
CONFIDENTIAL
COURTEOUS, EFFICIENT SERVICE WITH PRIVACY. PLEDGES STORED IN BANK DEPOSIT VAULTS.
LOWEST INTEREST RATES
Lincoln Mortgage Co.
SUITE 1075
Subway Terminal Bldg.
417 South Hill Street
BETWEEN 4TH AND 5TH.

FOR 60 YEARS
A Financial Institution
FOR DIAMONDS &
JEWELRY LOANS
SPECIAL LADIES' DEPARTMENT
A. B. Cohn & Bro.
305 Warner's Downtown
Theater Bldg., 7 & Hill

DIAMONDS, JEWELRY and other personal property. Courteous, private, confidential. References, leading banks & jewelers. Lowest rates. Established 1903.
LADIES' DEPT.
MARKWELL & CO.
707 SO. HILL. SUITE 505.
TUcker 9291.

Automobile Loans —73-C

AUTO LOANS
AND REFINANCING
CUT RATES
Out-of-State Cars Refinanced
"Your present insurance accepted."
Hillman Auto Loan
507 S. FLOWER. MU. 6156.
HOLLYWOOD BRANCH
1250 N. VINE. HE. 1983.
Open eves. & Sun. at 507 S. Flower.

AUTO LOANS
No Insurance Required
WE MAKE OUR OWN COLLECTIONS AND DO NOT TRANSFER YOUR CONTRACT.
L. L. MIDDLECOFF
Loaning capital of
J. L. BLODGETT
1811 S. FIGUEROA
WE. 7361. EASY PARKING.

AUTO LOANS
Ten years of "SANE-SAFE" Service Assures Satisfaction.
DONALDSON
200 West Pico st. corner Hill st.
REFERENCES: YOUR BANK OR ANY COMMERCIAL AGENCY.

Miscellaneous, Salary, Etc.—73-D

$200 TO $2000—
Will loan on easy repayment plan to people of character. 5300 WILSHIRE. Mr. Cordner, OR. 3701.

MONEY WANTED—
Real Estate, Collaterals —75

OWNER WANTS $5500
On income property with $22,000 bank appraisal. Now incumbered with 3-year bank loan of $8000 at 7%. Want additional money for improvements to that amount. This is gilt edge with bank references. Address E. box 160, Times Office.

10% OFF OF 1ST T. D.
Not broke but need cash. Will take $4950 for my $5500 3-yr. 8% first Trust Deed secured by a new 10-rm. double bungalow valued at $12,000. Purchase money paper. 7140 S. WESTERN. YOrk 9126.

$50,000 WANTED
Responsible income property corporation wishes to place a $50,000 second trust deed upon brand new Class "A" property at once. Will pay reasonable interest rate and fair bonus for quick action. Address B. box 299, Times Office.

WANT PRIVATE FUNDS for first liens on carefully appraised real estate. 23 years' serving the public. Thousands of Satisfied Clients.
G. D. ROBERTSON & COMPANY,
Wilshire & Robertson Blvd.
CR. 4111. Beverly Hills.

$10,500, 7%, 1st T.D. 14-rm. 3-sty. duplex, & St. Andrews Pl. cor. San Marino. Lot 71.3x125. val. $23,000. American Mortgage Co., 1049 S. Hill. Mr. Mosher, WE. 9131.

WANT $50,000
1st T.D. on So. Calif. apricot & alfalfa. Conservatively worth $200,000. Courtesy to brokers but peddlers please stay off. WA. 9473.

5% BONUS. 7% INT.
Want $1200 1st mtg. on 4-rm. bung. Priv. parties. Mr. Hoffman, 8496 So. Central Ave. LA. 2910.

$1300, 8%, 1st trust deed. $7500 security, 20 acres on paved blvd. in Palmdale. MU. 3433.

$3500 PRIV., 7%, 2 new 4-rm. frame plast. houses, lot 60x130, val. $8000. nr. Santa Fe & Florence. AN. 3218.

WANT $600 at 10%, 3 yrs. Give 1st T.D., big lot. Fine dist. Bennett, AN. 4646.

WANT $7500, 3 yrs., 8%, secured by 1st T.D. on $15,000 bung. in center of Beverly Hills. WA. 0138.

WANT $1000, 8% interest, on 80 acres finest land. Antelope Valley, worth $4800. Phone after 5 p.m. EX. 6010.

$3000, 10%, 3 yrs. Hollywood Country Club, lot 224x167. Val. $7500. OR. 9880.

PRIV. pty. $15,000, 7%, brick bldg. Lse. 5 yrs. Safeway. LA. 4245; eves. JE. 0361.

WANTED: $3500 on 50x110 Pico Blvd. Value $12,000, monthly payments. Address 46 Chestnut, Long Beach.

$4000, 8%, 1ST T.D. on Los Feliz Blvd. east of Vermont. Lot 60x140. B zone. Value $12,500. WA. 6231.

$3000 by owner 2nd T. D. 1 yr. New 20-rm. 4-flat. Will pay 1% per mo. Call Finkenstein. OX. 8704.

WILL pay 12% per year for loan of $2000 one year, business corner. Call EMpire 3935 after 7 p.m.

$2900 & $3500, 8%, 1st T.D.'s. Bonus. Owner, 2427 W. 84th st. VE. 8881.

$1250 FIRST, 8%, 3 yrs. Sec. 5-rm. stucco. 50' lot. Own. home. YO. 0591

$5000 AT 8% on Owner's home. Hollywood. Val. $11,000. Hadley. HE. 3585.

$6000, 10%, 1st T.D. W. 14 nr. Figueroa. 2-sty. brick bldg. WA. 2001.

$8000 2ND. 12% on vac. Security 7 for 1. Call 5323 Hollywood Blvd.

WANT $4000, 7%, priv. loan, 7-rm. & 4-rm. on lot 50x150. VE. 8782.

$7000 ON INCOME PROPERTY IN HOLLYWOOD. OR. 7808.

$2500 priv. money, 5-R. stucco nr. L. A. Hi. Dorsey. WY. 4361. EM. 4474

$5500, 7%, BRICK 4-flat. Pay 3% bonus. Owner. RO. 7340.

$2750, 8%, WINDSOR BLVD. FINE HOLLYWOOD PROP. WA. 2601.

$3750 2nd T.D. at 12%, back of $5000 bank loan. Hadley. HE. 3585.

$2500 1ST, 3 yr. 7%. On 1336 W. 59 Pl. Val. $5500. 463 Bradbury Bldg.

$3500, 7% 1ST, 6-rm. Spanish. 1530 S. Sherbourne Drive. GL. 9181, eve.

$5000 secured first mtge. on bus. prop. Call 328 N. Hoover. OL. 7230.

$7000 AT 12% behind $21,000 bank loan. bus. prop. & apts. UN. 2265.

$3500, 8% 1ST T.D. Hollywood 6-rm. Lot 50x135, val. $8000. WH. 6209.

$7500 AT 7% on 16-rm. flat bldg. Value $18,000, income $200. HE. 3585.

$4500 AT 8% on 8-rm. stucco double. Value $9000. Hadley. HE. 3585.

$4000 AT 8% on owner's home. East Hollywood. Hadley. HE. 3585.

$2000, 10%, 3 yrs. Vacant. Silver Lake. val. $4500. OR. 9880.

$2350 1st T.D., 8%, 3 yrs., $150 discount. Val. about $5500. HE. 7613.

$5500 WANTED AT 12%. EXCELLENT SECUR. SALOT. 3815 BEVERLY BL.

$1500 SECOND T.D. on Beverly Hills home. Owner. OX. 3967.

$3500—7%, 1st T.D. 7-rm. stucco. Nr. Whittier Blvd. Mr. Christ. AN. 4646.

MONEY WANTED—
Real Estate, Collaterals —75

AMERICAN MORTGAGE
COMPANY
$2250—7%. 5-rm. stucco bung., 5511 Allen st., between Lowell & Sheffield sts. Lot 40x120. Ins. $3350. Value $5050.
$5000—7%. 5-rm. stucco bung. and 4-rm. stucco bung. in rear. 1300 Maltman ave., nr. [illegible] Lot 50x150. Ins. $8000. Value $10,500.
$6000—7%, 1st T.D. 42 acres full bearing apples and pears near Banning. Value $45,000.
$8000—7% 1st T.D. 9-rm. 2-story stucco house, 10301 Ashton ave. Large lot, cor. Comstock ave. 1 blk. S. of Wilshire. Value $20,000.
$3500—8% 1st T.D. 6-room and 1 & 2-sty. stucco house, Stanley ave., nr. San Vicente. 2-car gar. Lot 50x144. Val. $12,600. See Mr. Mosher.
$8500—8% 1st T.D. New 8-unit 32-rm. stucco court, 3741 South Arlington ave. Lot 50x172. Val. $16,000. See Mr. Mosher.
AMERICAN MORTGAGE
COMPANY
1049 SO. HILL ST. WE. 9131.

IMPORTANT NOTICE
TO ALL
MORTGAGE BUYERS
Owing to the extraordinary number of requests for our unique booklet, "INTIMATE CONFESSIONS OF A MORTGAGE BUYER" we wish to announce that a second printing of these books is now being made, and to those who write in on or before April 10th we will mail a copy free. This booklet is written in plain talk. It minces no words. It is a practical guide for people interested in First Trust Deeds. There never has been a booklet quite like it.
STANDARD MORTGAGE
SECURITIES CORPORATION.
1544 Santa Monica Blvd.,
Beverly Hills, Cal.

$250 BONUS
Will sell my $4000 First Trust Deed for $3750 cash, security 7 rooms, 3 bedrooms, double garage, close to Western Ave., in restricted and built-up district, guaranteed to be gilt-edge security. Owner, 7140 SOUTH WESTERN AVE. YOrk 9126.

$8500 1ST T.D., 7%
Owner's new home close to Beverly and La Brea. 8 rooms, 2 full tiled baths and showers. Beautiful and modern. Value $18,500.
WH. 1174.

2% BONUS
$1000 T.D. 8%, 3 yrs., sec. by vacant res. lot in Westwood. Val. $2000. All assessments paid. Mr. Haupt. OX. 6111.

$3750 FOR 3 yrs. 7% on a 7-room 2 bath new stucco residence. Lot 45x135. Worth investigation. 8711 6th ave., just south of Manchester. BENTON REALTY CO., 520 San Fernando Bldg. Ph. TU. 8667.

WANTED—$3000 on good 5-room stucco, and $4000 on splendid W. 48 St. 7-room home, security ample.
E. E. MOORE
1651 W. 48 St. VE. 6072, res. VE. 4479

3% BONUS
$6000, 8%, due 2 yrs., sec. by 4-unit court with 4 gars. in Westwood with income of $160 per mo. Mr. Haun. OX. 6111.

Want $22,500, Pay 12%
Security, 1st lien on land trust incl. 13 new homes worth $45,000. Box 11, Times Office, San Bernardino.

WANT $4000 at 8% on clear 50-ft. frontage, Country Club Drive, just east of Fairfax. Zoned and restricted business. Conservative value $16,000. J. S. BANKS. OR. [illegible]

$8,000 W. ADAMS FLATS
Positively worth $18,000, good income. A bank loan, pay 7%. [illegible] 1034 Bdwy. [illegible]

$3500, 8%. BEAUTIFUL new 7-room double bungalow, elec. refrig., tile baths, with owner's 5-room house in rear. W. Adams dist. VEAZEY. TR. 0864. 616 Bank of Italy.

$4000 WANTED from private party [illegible] 8% interest. New 5 room double [illegible]

[illegible]

WANT $1500, 2nd T.D., on my Hollywd. home, 1 to 3 yrs. 12%. Need quick money. Sec. A-1. Princ. only [illegible]

[illegible]

WE have several 1st loans avail. [illegible] to $7500, 7% & 8% on imp. residential. [illegible] 1146 W. Santa Barbara Ave. [illegible]

$10,000, 18 mo. 12%. Hollywood bus. cor. Value $140,000. Subject to $40,000 1st. Natl. Bank 1st. [illegible]

PAY 10% int. for $10,000 1st T.D. [illegible] Hills lot near Beverly. Worth $25,000. CR. 9406. CR. 6989.

$7500 1st T. D., 8%. 7-room stucco bungalow. Bev. Hills. WELDON. OX. 8702.

$2650, 3 YRS., 8%. 5-rm. bung. & gar. off Washington Blvd., between Culver City & Venice. OR. 6792.

$6500, 8%. Brick bus. bldg. cor. [illegible] 148 on major blvd. Value $18,000. OR. 1220.

$4500 1ST T.D. Part purchase price. N.W. cor. 3rd & La Jolla. Val. $13,500. Small discount. OR. 8360.

$10,000 1st-class security. Cor. bus. income prop. Prefer priv. party. See owner direct. VA. 6463.

$12,000 WANTED on beautiful court apt. bldg. nr. Western ave. Call HO. 3769. 5321 MONROE ST.

$3100, 3 YRS. 8%. Hollywood bungalow, owner's home, cor. lot nr. La Brea & Melrose. No agts. DU. 4816.

$3000 1st T.D. 8%. 10% disc. Money wanted for construction. UN. 9785 between 12-2 or 4-6.

WANT $3000 vacant loan on dbl. blvd. cor. Responsible party. A safe propos.; val. $15,000. DR. 9491.

WANTED, $11,000 1st T.D. 8%, 3 yrs. 2-story res. 10 rms. in Bev. Hills. Phone Michelson. OX. 8703.

$4500 1ST T.D. 8% & 3% bonus. 7-rm. bung. Value $11,000. OL. 5836.

MORTGAGES—
Trust Deeds —77

$14,000 FIRST TRUST DEED AT 8% on 2 ten-room duplex bldgs. about 3 blocks from Hollywood & Vine. Rental $310 per mo. Unusual security. Phone WILSHIRE MORTGAGE CORP. DU. 1366.

WANTED
FIRST & SECOND LIEN TRUST DEEDS
WESTWOOD MTG. & INV. CO.
417 So. Hill st. MUtual 4221.

5% Discount 1st. T. D.
$3500, 8%, due 2 yrs. on improved bus. cor. Value $8500. Must raise cash at once. Moody. WH. 1131.

Trust Deeds Wanted
Ready cash, quick action. No pct.
CALIFORNIA RESERVE CO.
408 S. Spring st. 2nd fl. PA. 3101.

WE OWN AND OFFER FOR SALE
1ST MORTGAGE & TRUST DEEDS
LA BONTE & RANSOM
132 N. LARCHMONT. GL. 7161.

T.D. $2350, 8%, secured by owner's new 6-rm. stucco, east front, restricted district, occupied, A-1 moral risk, need cash, sell $1450 cash. 7140 S. Western. YOrk 9126.

$1000 BUYS T.D. bal. $1349, 8% monthly payts. secured by new 4-rm. stucco, 8 payts. made. 1797 W. FLORENCE. YO. 9126.

$[illegible], 8%, 3-yr. First Trust Deed New 6-room Spanish stucco bungalow, dbl. gar. Lot 50x125. See Gifford, 5308 11th Av. VErmont 1196

IMMEDIATE cash for trust deeds, contracts, mortgages, stocks, bonds. Room 853, 1031 S. Broadway.

PRIVATE MONEY. SOUTHWEST PREFERRED. FIRST & SECONDS. VE. 7281.

WILL BUY mtgs., T.D.'s, contrs., with our own money. Quick action, no brokerage. 401 Bdwy. Arcade Bldg.

$350 DISCOUNT on $2500 first T.D. security 2 houses on one lot. Close in, colored district. YO. 5177.

CASH for trust deeds & contracts. Prefer S.E. Eastside & N.E. dists. 901 Atlantic Blv. R. 209. AN. 2476.

$1700 T.D. 8%, due 1½ yrs. Disc. 25%. 10-rm. duplex, nr. Pico. TH. 4404.

TWO trust deeds, $2000 each, behind Mtg. Guar. 1st of $5000. Call CA. 8055 or Kenwood 531, Glendale.

CARTHAY Center. Pur. Pr. T.D. $3500 8%, due 23 mos. Pays $75 mo. New 14-r. dup. 30% dis. Own. WH. 4377.

PRIV. pty. will buy from owners good 1st T.D.s to $2000. MU. 5454.

WILL buy good 2nd T. D. about $1500. 838 S. INDIANA. AN. 8131.

$961 T. D. for $750. Pays $25 month. 24 payments made. Owner. YO. 0391.

WANT good 2nd T.D.'s. Money waiting. VE. 9566. Eve. AX. 7321.

ANNUITIES, all plans. Jno. G. James. 740 S. Brdwy. Rm. 712. VA. 5436.

$1600 T.D. $25 mo. 8%; disc. $275. 5-rm. $2250 1st. TH. 4404.

MORTGAGES—
Trust Deeds —77

$400 OFF 1ST T. D.
Will take $7600 cash for 2 $4000. 8% 1st trust deeds, secured each by a mod. new 7-rm. stucco bung. & dbl. gar. On 50 ft. lot, paved st., assessments pd. Property occupied, good value, purchase money paper must discount, need cash. 7140 SO. WESTERN. YOrk 9126.

40% DISCOUNT
8% T.D. Unpd. bal. $2260, 8 payments made. Sec 12-rm. dbl., well located. Sell for $1356. See this property. Plenty of security. Main office, 7439 S. Western. TH. 3695.

WANTED—First mortgages and trust deeds. Also good seconds. Large or small. Installment or term. Mail your description and lowest price. Owners only.
MUTUAL FINANCE CORPORATION
614 Guaranty Bldg., Hollywood.

WANTED—TRUST DEEDS
Stewart, 6125 S. Hoover. TH. 4404.

$1750, 1ST T.D., 8% int. on 4-rm. mod. stucco. Owner, PL. 3223.

WELL secured $18,500, 7% 1st mtge. Disc. 10%. Berry. FA. 2674.

LEAVING east. Must sac. $930 2nd T.D. $35 mo. for $838. GL. 5507.

FOR SALE—$3600 2nd T.D. Will discount. Call morn. EM. 5219.

$1185 T.D. $25 mo. 8%, disc. 20%. New 7-rm. corner. TH. 4404.

$3000 1st T.D., due 2 yrs., 9 mo. dis. $100. Cole, 6168 S. Vermont. TH.7036

READY cash 1st mtgs., priv. owners. Podol, 6253 Hollywd. Bl. HE. 1195.

STOCKS AND BONDS—
Miscellaneous —78

UNHEARD-OF discount and sacrifice. Safe preferred securities paying big regular dividends. Must get cash. Address B, box 418, Times Branch.

MINES AND MINING—
Miscellaneous —80

1-8 INTEREST can be purchased in co. now forming to complete development work, gold mining property. $500 handles. Should pay 3 times your original investment 1st year. See Mr. George. 4432 E. 57th St., Maywood, Calif.

APARTMENT, HOTEL
and Income Lease
Hotels—Rooming Houses —81

DOWNTOWN HOTEL
140 rooms, well established business, plenty of transients, center of city. Reasonable rent. $7500 handles.
CASON-HARDEBECK & CO.
MU.0020. 512 Rowan Bg., 5th-Spring

HOME and income from owner. 14 rms. and apartment, 5 garages, all rented. Good furniture and clean. 5-year lease at $75 mo. Clears $100 mo. and apartment. $500 handles. P car. 1235 S. Normandie.

6 R. FLAT, A BEAUTY
Good W. Side loc. A home & income. Must be sold at once. Price $450. 236 No. Vermont. DU. 7428.

10-R., 2 GAR. NEW. WILSHIRE DIST. Beautiful place. Rent $85. Lease. Dandy income. Will trade as part payment on bungalow. Spurlock. 236 N. VERMONT. WA. 1718.

40 ROOMS brick bldg., newly decorated, hot and cold water, 3 yr. lease at $4 per room, full price $1000; $400 down. 522 W. 9th.

WE have many bargains in hotel & apt. hse. leases and furniture.
W. T. FITZPATRICK CO.
904 Edwards & Wildey Blg. TU.3433

WILL lease 4-flat unfurn. 26 rms., $85 mo. Will show good income. Owner can't care for same. 728 Calif. st. CR. 7304.

70-RM. apt. house, rents $3.50 rm., long lease, clean, well furn. Must sell, $11,000, tms. Consid. cl. impr. on blv. & cash. DuBois, 1412½ W. 9.

14-RM. hotel, 4 yrs. lease, for sale, furnished or unfurnished. Inq. Doris Hotel, 3900 Whittier Blvd.

47 RMS., apts., close in, good furn., rent $250, inc. $600. Pr. $2500, terms trades. GRIZZELL, 1130 W. 7th st.

50-R. W.S. HI. CLASS, best buy in town, $2500 hdls. To buy, sell or trd. BROEDER, 618 W. 8, MA. 5876.

BOARDING house, 40 rms. Rent $250. Attr. furn., clear $350, all modern conv. $4000 dn. Close in. TU. 2038.

HOTELS, APARTMENTS, LEASES
"We have them all"
Deming & Co. Rm. 223, 510 W. 6th.

MODERN 65-rm. hotel, 100% baths. Fine lobby, good location. Total price $10,000, terms. TRinity 2501.

ROOMING HOUSE OPPORTUNITY 12 rooms, fine furn. 3 garages. Loc. A-1. Price $1000 cash. 3086 W. Pico.

APT.-HOUSE & hotel leases & furniture, any price from $300 up. GODDARD, 821 WEST 8TH ST.

10-ROOM boarding house, near Bullock's new store, only $800. Sun Brokerage, 406 S. Main, R. 614

FOR SALE—SMALL BOARDING AND ROOMING HOUSE. GOOD LOCATION. 802 W. 8TH ST. MA. 4971.

$450 DWN. 12 rms. 5 garages. Rent $75. Income $175. Very nice place. Inquire 602 S. Alvarado. DR. 2515.

14 RM., $200 cash, tms. or tr. 807 Francisco, blk. Figueroa. AT. 5820.

13 ROOMS, close in, rent $40. Must sell this week. AT. 2061.

8 RMS., well furn. W. Lake dist. Rent $65. Inc. $150. Sac. $850. RE. 8161.

6 rms., income, House, close in, garage, 942 S. Bixel st.

15-ROOMS, ideal location. Investigate. Phone MAdison 3854.

Apartments—Bungalow Courts—82

$1000 CASH, bal. trade, 40 rooms, cor. stucco, cheap rent. See this. WITHROW, 318 W. 9th. Room 312.

46-RM., close in apt., elec. refrig., overst. low rent, $4500. Terms. Trades. Crankshaw, 618 S. Figueroa. TU.2733

48 ROOMS, $2250. TERMS.
West side, cor. bldg., well fur. Mod. apts. New 5-yr. cheap lse. VA. 5311.

30 APTS. full W. Lake Pk. Frigid. Tile baths. o'stf. furn. $2000 handles. Mr. Puckett. 917 W. 6. MU. 4234.

Leases, Exch., Wanted, Etc.—83

WANT furn. & lease on hotel or apt. house for 2 clear lots in Compton. Val. $2500. Will assume. VA. 7943.

BUSINESS INVESTMENTS—
All Kinds —84

THE largest flying school in the world is opening offices on the Pacific Coast and wants a high grade man for Los Angeles office. This man must be a good organizer, have sufficient capital to open first class offices, carry his own overhead for about thirty days plus $100 deposit required on contract, which is returnable, and purchase some necessary equipment in the way of pictures, catalogues and other literature necessary for the sale of courses. To such a man we have the best legitimate money making proposition in aviation business. Will stand the most rigid investigation. If interested give full details in first letter. All replies in strictest confidence. Address C, box 288, Times Office.

IF YOU have had sales or executive experience and are desirous of becoming associated with a group of capable conservative business men, in a business with enormous possibilities; an investment of $5000 presents an opportunity. References exchanged. Address E, box 342, Times Branch.

OFFICE MANAGER WANTED
SALARY $300 A MONTH
MUST INVEST $10,000
THAT WILL EARN ABOUT 25%
REFERENCES EXCHANGED
Address C, box 258, Times Office.

ASSOCIATE wanted, man or woman. A little money may make you independent. A real chance for someone. Address CC, box 537, Times Branch.

OPPORTUNITY of lifetime for man or woman with $100-$3000 to connect with worthy organization. Financial independence assured. Address E, box 538, Times Branch.

INVESTMENT, secure, pays 8 per cent now. More later if interested. Address F, box 320, Times Branch.

BUSINESS OPPORTUNITIES
Of Many Kinds
Miscellaneous —85

MANUFACTURER wants man of good character who will invest $5000 or more & take active part in business. HAVE GOOD PROPOSITION FOR RIGHT MAN. Address F, box 391, Times Branch.

UP-TO-DATE barber shop for sale. Good location and first class equipment. Business is good but am called east to settle estate. 3751 SO. VERMONT.

TO substantiate well founded story of immense gold deposit, interesting trip being planned. Party limited. References required. Address E, box 314, Times Branch.

SOMETHING new. Have orders from very best merchants in L.A. Possibilities unlimited. Cannot handle alone. Need active associate with $3000. Investigate. 7379 Beverly Blv.

WORKING interest for $2500, needed to mfr. & market necessity with repeat business assured. 313 Pacific National Bank Bldg.

DISTRICT Managers, everybody wild about proposition. Act quick. L. A. & other territory. Big money. Small investment. 354 S. SPRING. Rm. 439

LIGHT mfg., exp. not necessary. Airplane controls & accessories. Small inv. req. for interest. Salary arranged. Call 2331 S. HILL.

MAN for private patrol service, no ex. nec. Est. business, clears $400 mo. Wonderful opty. for good man. $700. 1187 S. BROADWAY.

WANTED—Party as sales manager, some mechanical ability. Small investment required, money secured. R. L. SMITH, 927 So. Main St.

$5000 WANTED on new principle carburetor. 60 to 70 miles to gallon. Investigate. DU. 1032. 200 S. Kenmore, Apt. 408.

NEED $250 [illegible] finance advertising school. Will give liberal share profits. MU. 5697.

PRACTICALLY new Creators popcorn and peanut machine, gas and electric. 656 S. Main, evenings.

BUSINESS OPPORTUNITIES
Of Many Kinds
Miscellaneous —85

ESTABLISHED eastern manufacturing company operating a branch manufacturing plant in Los Angeles contemplates the incorporation of a subsidiary company to acquire California plant assets and offer a limited amount of preferred and common stock. Proceeds to be used for expansion and additional working capital. Only responsible brokers or individuals considered. Address F, box 318, Times Branch.

MAN with office experience, preferably credit or banking, as assistant with finance dept. of California corporation. This type of business has established profits of 80% per year over a considerable period of time with losses less than 2%. You sign all checks. $10,000 minimum required. 904 Financial Center Bldg.

NEED CAPITAL
Let us solve your financial problems. Complete incorporation serv.
WYNNE FINANCE COMPANY
718 Pershing Sq. Bldg. L. A. New York Office, Suite 710, 150 Bdwy.

MEN
Steady employment by investing $2500 to $3500, secured by first trust deed. This will stand thorough investigation. P. O. box 734, Santa Monica.

FOR SALE OR LONG-TERM LEASE. Most prominent corner in Glendale for oil station. On 2 major blvds. See Mr. Hunter.
L. H. WILSON
1414 S. Central, Glendale.
CAp. 1714.

ESTABLISHED business with unlimited possibilities wants three individuals of high type with executive ability to join owner by substantial investment. Expansion program necessary thru proven success. Investig. Address D, box 45, Times Office.

HAVE large volume estab. business over $10,000 orders on hand, exclusive contract, production financed by high-rated local factory. Should net $25,000 the year. Must go East. Sell controlling ½ interest. $10,000. Address C, box 94, Times Office

INVESTIGATE—OWNER must sell on account of other business, paying builders' supply business, established 10 years; a real money maker. No letters answered. NO AGENTS. No triflers. Owner, 800 S. San Pedro

Big Opportunity
to secure big paying light mfg. business. No overhead. Product used everywhere, every day. Big repeater. Real money maker. 4233 S. MAIN.

WANTED: Someone to invest $4000. Long established merchant tailoring business. Prefer man with experience. If you qualify yearly salary $3600 for services. Address F, box 330, Times Branch.

WANT man with some capital, help me market patented article; millions in it for both of us. See me at factory, 5006 Central ave. Corner.

FOR SALE—Good paying business on account of sickness; Arcade Tie Shop, 40 Mercantile Arcade Bldg.

MEN to run a doughnut shop new system. $200 req. 410 S. Chicago.

MINIATURE golf & putting course. 1½ a. lse. 1580 Yosemite, Eagle Rk.

MAN, $3000 to $5000. Invest. mfg. co. Address E, box 506, Times Branch.

In Alphabetical Order —85-A

BAKERY outfit, non-shift gas oven, work tables, racks, etc. Save at least one-half. 115 E. 9TH ST.

BAKERY, good west side location, $25 rent. $600, good terms. SCHULZ & CO., 214 W. Pico. WE. 8759.

BAKERY, estab. 20 yrs. Loc. bus. & res. dist. By owner, 106 N. Ave. 64.

BARBER & shoe repair shop (combination.) Estab. 10 yrs. Exch. for L.A. business. Box 1318, Catalina Island, Calif.

BARBER SHOP FIXTURES, 12 chairs, hair drier, shine stand, National cash register, settee, etc. ROSSLYN HOTEL BARBER SHOP.

BARBER shop & fixtures, very modern, good lease. Must see to appreciate. Frank P. Maguire. 4948 W. Adams. EM. 2891.

BARBER & beauty parlor, est. bus., reas. rent, fine lease; sac. Owner, 3339 Sunset Blvd. No agents.

BARBER-beauty shop, fixtures. Just closed shop. Sac. 915 W. 7. TU.7152

BEAUTY Parlor, 6 booths, 3 operators. Best Hollywood loc. Good bus. Sac. $600 hdles. 715 N. WESTERN.

BEAUTY shop, old estab., fine location. Liv. rooms. Sac. AX. 0741.

BOARDING house, always full, small cash handles. 802 W. 8th. MA.4971.

Building Material
Manuf. of a NATIONAL product paying large returns, with ever increasing demand, opening new fields. Wants party to invest with or without services. A big proposition.
4253 S. MAIN ST.

CAFE on major blvd. Seats 100. Hi-class place, doing fine business. Established 3½ years. Auto accident forces me to retire. Must be seen to be appreciated. Good lease with low rent. $1500 will handle, balance terms. 15932 VENTURA BLVD.

CAFE, Hollywd., new fixtures & eqpt. Seats 60. Counter & table service. Long lease. Will sacrifice or consider partner. Other interests. Wonderful opportunity. GR. 3939.

CAFE, Hollywd., new fixtures & equipment; counter & table service. Long lease. Will sacrifice or consider partner. Other interests. Wonderful opportunity. PHONE GR. 3939.

CAFE, modern thruout, lease, bus., price, terms right, investigate, you will buy. Deal direct with owner. 6104 Pacific Blvd., Huntington Park.

CAFE, seats 100, est. bus., 6 yrs., busy cor. Wilshire dist., booths, enter. $2000 req. Consider trade. Owner retiring. Mr. Newman, TR. 5817.

CAFE, seats 15, good equip. Paying business. Living quarters. Same owner 3½ yrs. Investigate. 5609 West Adams.

CAFE partner. Have 3 places making money. Now run by hired help. Want mangr. to help run. Sal. & ½ of prof. Sm. inv. Mack, 1639 W. 7th.

CAFE, downtown, H.S. counter, booths, Frigidaire, seats 64, should net $800 mo., long lease, best buy in L.A. Hurry. 337 S. Hill.

CAFE, seats 36, 3 dining-rms., 3 bed-rms., 3-car gar., completely furn. $750. 1921 N. Wilcox, Hollywood.

CAFE—Seats 24. Est. 3 yrs. in 50-rm. hotel, center of movie industry. Good bus., priced right. 4971 SUNSET.

CAFE, A REAL BUY. $500 CASH. Seats 54, well equipped. Must sell this week. 7874 Santa Monica Blv.

CAFE for couple at busy corner cheap for cash. 1308 W. 39th St.

CAFE—Clears $1000 mo. A-1 loc. Up-to-date. $10,000. 936 Bartlett Bldg.

CAFE for sale. Good lease and doing good bus. See owner, 324 N. Main st.

CIGARS, laundry agency, soft drinks, sac. 4612 W. Washington.

CLEANING & pressing estab. Barg. Going east. 1863 Hillhurst ave.

CLEANING and tailoring, estab. 4 years, living rms. 211 N. Fremont av.

CLEANING, pressing. Long Beach, R. $50. $950, tms. 936 Bartlett Bldg.

CLOAK & suit factory, mod., lease. Address E, box 557, Times Branch.

COFFEE shop. We have a wonderful proposition in a well located business. Very EZ terms. See Mr. Hutton, 763 So. Los Angeles st.

COFFEE, peanut, roasting, conf., lunch, over 40% profit guaranteed. Reas. Going east. 5623 Compton av.

CONFECTIONERY, fountain, light lunches. Ideal Beverly Blvd. loc. Net $240 mo. $1000, easy terms. Equipment cost $2700. 1812 W. 9TH ST.

CONFECT. Nr. school. Trans. Cor. Liv. rms. $35 rent. 2222 W. Washington.

CONFECTIONERY, liv. rms., rt. $40. $250 hdls. 6242 Santa Monica Blvd.

DRUG store in L.A. Est. 5 yrs. Doing $75,000 yearly, $8000 yearly profits. Located next to Warner Bros. Theater. For particulars write F, box 7775, Times, Glendale.

EMPLOYMENT office, central loc., full price, $250. Ph. OX. 9800.

FLOWER SHOP
2 stores on busy street. Nets $400. Good lease. Estab. 4 yrs. Same owner. Terms. Full details. 1612 W. Pico

FRUIT & veg. stand can add groc., meats. Rent $35. Good bus. Loc. Price $850. 1812 W. 9TH ST.

FRUIT & veg. loc., main intersection, cor. 1352 W. Florence. TH. 5101.

FURNITURE—2nd hand store. Also selling new furniture. An old established store, doing good business. Sell for less than inventory value. Price only $1500. A real opportunity. Address F, box 7776, Times, Glendale

GARAGE equip., sac., tow car dolly. Cost $150. Sell $30. Neon window sign, cost $150, sell $30. ¾ elec. drill & stand, $40. Battery charger, capacity 15 batteries, $35.
4512½ S. WESTERN AVE.

GARAGE, STORAGE, Wilshire dist. 4 yr. lse. Normal rent. 60 steady stor. at $12.50. Small dn. paymt.
RICH, THE GARAGE MAN
1362 S. Hill., cor. 14th St.

GARAGE, nets $475. Hollywood. 6-yr. lease. Rent $190. $1000 handles. WALLACE, 416 W. 8th. Rm. 1306-7.

GARAGE, comp. equipt. for sale, or lease. NEAR UNITED AIRPORT. Phone Owner, BURBANK 409

GARAGE (large.) opportunity for exp. mechanic. Small inv. 2865 W. 7 st.

GAS STA. FULL PRICE $1500
Statement shows $400 net
15 MONTHS' FREE RENT
Own 4 vis. pumps, all equipment.
INVESTIGATE TODAY!!
WALLACE, 416 W. 8TH. Rm. 1306-7.

GAS sta., Wilshire dist. 600 gal. da. All nghbrhood. bus. Owner will lse. 5 yrs. $900. Advance rent req. only. Fully eqpt., nothing to buy. Hydr. hoist. Fine oil sales. Clears $300 mo. Every investigation invited. Must be reliable. 1557 N. Western.

GAS STATION—10-YR. LEASE
3 pumps, fully equipt. Steel bldgs., corner. 4000 gals. storage. Good bus. 3086 W. PICO AT WESTERN.

GAS STA. 10-YR. LEASE. 20,000 GAL. MO. WILL SELL LESS THAN COST TO BUILD. 3631 BEVERLY.

GAS sta. 2 pumps, grease rack, wash stand; small shop; 1 bungalow. $50 rent. 3303 Division St. EX. 5441.

GAS station, 3 pumps, grease pit, bldgs. & all equip. $350. Owner. 3748 Verdugo Rd. Brokers welcome.

GAS STATION. $400. If you want a real snap, see this. Will give trial. 1612 W. PICO STREET.

BUSINESS OPPORTUNITIES
Of Many Kinds
In Alphabetical Order —85-A

GAS station, 3 vis. pumps, handling Shell and Western, 4 & 5 cent margin, cor. loc. Rent $75. 4-yr. lease. $3100 including bldgs. & equipt. $1000 down. Cowper, 117 N. Daly st.

GAS station man wanted. 39th & Vermont. I will help equip. MR. FIELD, 1254 W. 6th. MU. 3331.

GAS station, est. 1½ yrs., reas. rent, cor. loc., sell all or ½ interest. $1250 required. Inq. 480 N. Western.

GENERAL store at live mountain resort, no competition, good income, full price prop. included $4000, terms. Own. 354 S. Spring. Rm.439.

GENERAL store, $35,000. Doing $160,000. Consider trade and cash. I. Turner, 855 So. Los Angeles st.

Grocery & Meats
Compl. market; old estab. Wilshire, select trade; does $12,000 up mo. 4½ yr. lse. Wonderful equipment. Sell at inv.
National, 1812 W. 9th.

GROCERY, small, see income tax returns. Address box 586, TIMES AGENCY, SANTA MONICA.

GROC., 5 mod. rms., $4500. Trade for house. 412 So. L. A. st. MU. 4449.

GROCERY, estab. 8 yrs., in gen. market, Burbank. Sacrifice. HE. 0911.

HARDWARE store on blvd., established doing good bus. Lease. Cash. Address C, box 252, Times Office.

HEMSTITCHING and art needlework shop, Santa Barbara. Excellent location. Living quarters, one person. Inventory under $1000. Inquire 1144 Allen ave., Glendale.

JEWELRY store, pays well. Also home if wanted. Forced to leave on other business. P.O. box 447, Long Beach.

LADIES' ready-to-wear; Westlake dist. $1350. 936 BARTLETT BLDG.

LUNCH counter and cafe for sale, on S.P. & L.A. Highway, fully equipped. Sacrifice. Good lease. For particulars address 343 E. Main St., Ventura, Cal. Phone 4328.

LUNCH, H.S. counter, 47 stools, low rent. Lease. Industrial location. Creditors' sale. 1836 E. 7TH ST.

LUNCH—10-STOOL. PRICE $400. $25 day bus., downtown loc. OUR BEST BARG. 3049 W. Pico.

LUNCH, $30. RENT 3-ROOM APT. 9 H.B. stools, Huntington Pk. loc. Chili, sandwiches. $700. 3049 W. Pico.

LUNCH, 12 stools, fully equipped, sale or trade for auto. 1900½ Sunset.

LUNCH room, steady bus. Living rm. Rent $27. $150. 4803½ S. MAIN.

LUNCH room for sale or trade for clear lot. 802 W. 8TH ST.

LUNCH rm., money mkr. Well equipped. Sacrifice, terms. 936 Bartlett Bg.

MILLINERY store, old established, in Wilshire dist. FI. 4290. Call 4 to 5.

OIL station & parking lot for lease, close in. 308 W. 66th st. PL. 3264.

PARTNER
Well known and estab. insurance concern needs the services of a competent and aggressive business executive to handle office and detail management. Exper. not nec. Will pay $300 mo. salary to right man. Nominal invest. reqd. for substantial interest and to guarantee permanency. For appointment see Mr. Davis at 1639 W. 7TH ST.

PARTNER WANTED
Like to connect with honest and willing worker who is looking for a future, for my well established cafe in the midst of the movie industry. Too much bus. for one. $1000 required. References exchanged. 4447 SUNSET BLVD.

PARTNER, half interest in good going business. Wonderful opportunity to right man. Big profits & salary. Small invest. req. 30 days' trial. See Mr. Gingery, Room 7, Ralph Bldg., 201-A W. Broadway, Glendale.

PARTNER—Manufacturing. We have a mfg. business that has possibilities of making of fortune. Want man for either office or mechanical dept. Will sell right man interest for $5000. Need man more than money. 1812 W. 9TH ST.

PARTNER wanted, ½ interest in growing contracting business. Wonderful opportunity big profits & salary. 30-day trial, small inv. required. See Mr. Ferguson, Rm. 7, 201-A W. Broadway, Glendale, Calif.

PARTNER to help manage up-to-date sandwich shop. $25 wk. sal. ½ profits. (We serve no meals.) Exp. unnec., need congenial bus.-like party. $1000 req. Own. 1314½ W. 6th.

PARTNER MFG. BUS.
Drawing Acct. $300 mo. and div. of profits. Exp. unnec. if willing to learn. $1500 req. 1639 WEST 7TH.

PARTNER: For high class delicatessen Have to enlarge & put in bar lunch A chance for biggest money in city. $2000 req., fully secured. 612 W. 9th

PARTNER: congenial man, hdle. office & sell tickets; road show. Sml. inv. Should net $250 mo. Salary, expenses, share profits. 1274 W. 24 St.

PARTNER or respons. party as cashier or cook in tea rm. with splendid inc. Invest. $300 req. 670 S. Bixel.

PARTNER, cattle & sheep bus. Req. $10,000. 25-50% on inv. Give ph. Address B, box 259, Times Office.

PARTNER, est. poultry, rabbits and fruit bus. Can't handle alone. Tms. Address C, box 60, Times Office.

PARTNER, lady to take half-interest in fine tea room. Location & business excellent. Call 1803 W. 6 st.

PARTNER, lady or gentl., florist shop, est. 7 yrs. 754 S. FIGUEROA.

PET shop, well estab. Living qtrs. Very reas. Address C, box 87, Times Office

POOL Hall, 4 tables, good bus. Lse. $1200. Tms. Owner, 8742 S. Vermont

Printing Plant
One of the best in So. Calif. fastest growing cities. Sold once in 24 years. First-class equipment. Positively nets $400 mo. Low overhead. Owner has inherited estate & must go east at once. Priced to move quickly. Terms.
National, 1812 W. 9th St.

REPAIR shop. Never before for sale. Est. 2½ yrs. Very low rent. Complete repair work. Must sell, going east. 5250 Hollywood Blvd.

RESTAURANT building, equipment & stock, studio location, good business. 4221 S. Olive, Burbank, opp. First National Studio.

RESTAURANT in heart industrial section, good estab. bus. Owner's health requires sale. Interviews bet. 2-4 p.m. 700 E. Third St.

RESTAURANT, sell or trade complete equip. Good business. 1201 N. Alvarado at Sunset. GA. 1227.

RESTAURANT, beautiful place, fine business, never changed hands. 1013 W. Valley Blvd., Alhambra.

SANDWICH SHOP
Large sandwich shop chain store organization will interview managers for many of their beautiful shops, featuring service direct to motor cars. Liberal salary. $1000 handles. Investment secured, returnable.
Sanders Chain Store System, Ltd.
427 Roosevelt Bldg.
7th & Flower. TR. 7588.

SERVICE station with lunch room, store and living quarters, on Ventura Blvd., 38 mi. from Hollywood. Also acreage if desired. Route 1, Box 53, Camarillo.

STATIONERY store. See Clyde E. Grafton, Attorney for seller.

TEA room, very attractive, compl. equip. Doing nice bus., fine loc. Priced right. Bargain. 1002 S. Hill.

TEA RM., DOWNTN. HOTEL, COR. $200 hdls. Seats 22. New. Suitable 2 ladies. Owner. FA. 4395.

Business Wanted —87

WE guarantee to sell your stock retail direct to the consumer on a modern special sales plan. CALIF. SALES PROMOTERS, R. 702, 704 S. Spring. VA. 8726.

WE SELL BUSINESSES FOR CASH
CHAS. P. HOLLINGSWORTH
Licensed, Bonded Broker. WE. 0232.
1002 S. Hill st. Ground floor.

CASH paid for your store, merchandise or fixtures of any description. Phone TUcker 1420.

DO YOU WANT TO BUY OR SELL? SO. CALIF. BUSINESS EXCHANGE, 204 GROSSE BLDG. TR. 5311.

WANTED: General merchandise or dry goods store, $20,000 to $75,000. 702 California Reserve Bldg. TU. 8474.

WIDOW, $15,000 to invest, wants safe invest., good rate of interest. Address D, box 540, Times Branch.

WANT complete house of high-grade furniture. Modern or antique. Pay cash. Phone EX. 1174.

SPOT CASH FOR YOUR STOCK OR Store. PHONE VA. 9795.

WILL invest to $10,000 in good deal. What have you? 1118 Lincoln Bldg.

OIL station, $400 or less. Address C, box 286, Times Office.

BUSINESS loans anywhere to buy, expand or refin. Goodell, 548 S. Spring

LEGAL—
Notices —88

WILL not be respons. for debts of my husband, Babe Lively, after this date. MILDRED LIVELY.

TOO LATE—
To Classify —45

MIDDLE-aged Southern woman wants position as housekeeper for elderly couple or several men. Moderate salary. Call HU. 4301-M, or write Housekeeper, 3719 WALL ST.

PURSE lost, lady's green leather, cont. letter addressed to England. Reward. 8053 Beverly Blvd., Rm. 203.

According to records just published in Australia, the breeziest place on earth is Adelie Land in Antarctica. The wind frequently speeds up to 100 miles an hour.

Bergen, Norway, shares with Rome the distinction of being built on seven hills.

FOUR MEXICANS BATTER OFFICER

Policeman's Condition Said to Be Critical

Quartet Resists Arrest, Then Beats and Kicks

Three Other Attacks by Suspects Reported

The fourth Los Angeles police officer to meet with serious injury in contact with suspected criminals within the last four days, Patrolman George Smith, 41 years of age, a victim of an attack by four Mexicans in the Hollenbeck Heights district, was taken to the Georgia-street Receiving Hospital early yesterday morning suffering from a possible skull fracture, concussion of the brain and injuries which may cost him the sight of his left eye.

Smith said he stopped the quartet at Hollenbeck avenue and Ezra street. Their answers to his questions aroused his suspicions and he prepared, he said, to take them to the Hollenbeck Heights Police Station.

BEATEN BY FOUR

As he was about to handcuff two of them together, they broke from his grasp. One of them struck him across the face with the steel manacles as the other three leaped in and showered blows upon him.

Despite his struggles Smith was pulled to the pavement and while lying there in a semiconscious condition was kicked repeatedly in the head. His attackers then fled. Recovering to some extent a few minutes later he telephoned his station and fellow-officers took him to the hospital. His condition is declared critical.

OTHERS ATTACKED

Other officers who suffered at the hands of suspects were Alfred W. Doyle, Lee Moore and James Costello. Doyle was beaten by bootleggers in Little Italy. Moore was stabbed in a dance-hall fight. Costello was shot to death by a motorist he stopped to investigate. Doyle and Moore are still in the hospital. Two suspects have been arrested in the attack on Moore.

Glenn Rogers, 24-year-old ex-sailor, has been arrested and confessed the slaying of Costello.

Friendly Spirit of Los Angeles Praised by Ivey

"Los Angeles has sold herself to the rest of the world because of her friendly spirit toward visitors, even more than because of her famous climate," declared Dr. Paul W. Ivey, Chicago authority on business and salesmanship, in an address to the Breakfast Club yesterday morning.

"I was in the market for a Lake Shore home not long ago," he stated, "and inspected ten that were for sale. I asked each owner why he was selling and in seven of the ten cases I was told that the owners were going to California."

Referring to business conditions the country over, the speaker drew applause with the declaration: "Business men make business conditions. Some concerns are doubling advertising appropriations and adding salesmen. King C. Gillette is even discovering a great market for razors in Russia. Get busy and make your own conditions good."

Grant Mitchell, New York actor, also spoke briefly.

Local Couple Long Married to Celebrate

Although he is 92 years of age and she is close to 86, Mr. and Mrs. John Dever of 7015 South San Pedro street today will walk the ten blocks from their home to St. Columbkill's Church and attend a thanksgiving mass in celebration of their sixty-fourth wedding anniversary. Then they will spend the day reliving in memory the ceremony which took place in Portage City, Wis., April 3, 1866.

MRS. JOHN DEVER.

Mr. Dever was born in Donegal county, Ireland, February 15, 1838, and Mrs. Dever, nee Jane A. Dixon, in Dublin, April 7, 1844. Both came to America as children and met at school in Wisconsin. They came to Los Angeles seven years ago.

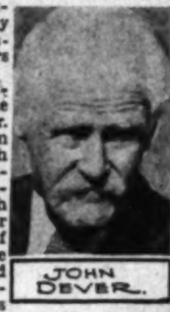
JOHN DEVER.

At the outbreak of the Civil War, Mr. Dever enlisted in the Eleventh Regiment, Wisconsin Volunteers, and with only ten other survivors of Company H he was mustered out at the completion of his three-year enlistment. He re-enlisted in Texas and served another year as a veteran-volunteer.

The couple have five living children, three of whom are residents of Los Angeles. They also have six grandchildren and seven great-grandchildren.

RUSSIANS TO GIVE PROGRAM

Seven Russian dancers and musicians, known as the Imperial Russian Ensemble, will present a native program Saturday afternoon at a tea to be given at the Hollywood Studio Club, 1215 Lodi Place, under auspices of the Young Women's Christian Association Girl Reserve clubs of Hollywood and Beverly Hills. The group is under direction of Nina Ivanova, and includes Tanya Morazova, Valia Borisova, Lubor Turova, Sonya Tarasova, Maria Varina and Olga Nijinskay. Proceeds of the affair will be used to send high school delegates to the summer conference at Asilomar.

CHOSEN BY HUTTON AS AIDES IN LODGE

JOHN J. DOYLE
H. E. KINCAID
FRANK A. GIOIA
SIBLEY G. PEASE
B. RAY SCHAUER
HARRY C. SHELTON

Elk Officials

Divorce Suit Accuses Head of Bond House

Eugene Webb, Jr., president of a bond and investment company, was sued for divorce yesterday on ground of cruelty and intoxication.

Webb called his wife a "gold-digger," her complaint states, and told her she was "as good as dead" to him. Also he drank to excess and used threatening language toward her, she said.

Asserting that Webb is worth $150,000, the plaintiff asks $342.50 a month alimony, $1500 attorneys' fees and $250 court costs. She is represented by the law firm of Knight & Reynolds.

Party Planned for Children

Miss Kathleen Byam, entertainer of children, will disclose secrets of story book folk Saturday morning at a Mother Goose party to be held in the tea lounge at Bullock's-Wilshire. She will tell how Bear Pooh got his name and why Peter Rabbit is not called Paul. A group of children will aid in the presentation, first by impersonating Mother Goose characters and later illustrating what the well-dressed child will wear this spring.

During the performance a basket of lollypops will be passed among the little guests. The affair is to be free to all little folk accompanied by relatives or friends.

TWO BROTHERS FEAR FOR SAFETY OF SISTER

Fearing that Pauline Onufryk, 20 years of age, may have been abducted, Michael Onufryk, 19, brother, and George Smith, 22, stepbrother, reported the girl's disappearance yesterday to the San Dimas Sheriff's substation. The girl was last seen Sunday at Phoenix when she left in an automobile with a man known only as "Jim," bound apparently for Riverside, where the boys intended to meet her, Smith reported. Smith told the officers that the trio, who were orphaned recently, left Rochester, N. Y., about six weeks ago for California.

AIR LINES TO MERGE ACTIVITIES TODAY

Merger of the physical properties and activities of Aero Corporation of California and Standard Airlines with Western Air Express will begin today with the consolidation of city ticket offices. The quarters occupied by Standard at 107 West Ninth street will be abandoned and the personnel moved to the offices of W.A.E. at 113 West Ninth street. All reservations on the line from here to El Paso will be made at the latter place. Announcement also was made that Yuma (Ariz.) will be a flag stop on the El Paso line, the fare being $26.25 one way and $47.25 for the round trip.

GIRL TAKES POISON AND MAY SUCCUMB

Poison was swallowed yesterday by Fern Fisher, 18 years of age, 1124 South Mott street, after her mother had reprimanded her because of a noisy party at their home Tuesday night, police report. The girl was removed to Georgia-street Receiving Hospital, where she may die, doctors say.

DIVORCE OBTAINED

During the five years of her married life Mrs. Frances Antoinette Rogers had to support herself and stayed at home while her husband went out with other girls, she testified in the court of Superior Judge Keetch yesterday when granted a divorce from George Allen Rogers. The wife said she knew her husband was out with other girls because there was face powder on his coat when he got home.

DESERTION CHARGED

Mrs. Helen M. Minyard won a decree of divorce yesterday from Finley M. Minyard in the court of Superior Judge Price when she testified her husband deserted her three years ago.

ELKS' CHIEF TAKES OVER NEW OFFICE

Frank S. Hutton Assumes Duties as Exalted Ruler and Selects Aides

Frank S. Hutton assumed his duties as Exalted Ruler of Los Angeles Lodge of Elks, No. 99, last night, following installation services in the lodgeroom of the Elks' Temple. Mr. Hutton succeeds Edward A. Gibbs.

A number of notables in the realm of Elkdom were present at the installaion ceremonies, which were preceded by a dinner in honor of the new Exalted Ruler and his aides, with Hal C. Reynolds, District Deputy for the Southwest, acting as Grand Exalted Ruler.

In accepting the gavel Mr. Hutton commented on the large increase in membership during the past year, and the flourishing financial condition of the lodge.

Those whom Mr. Hutton has appointed to serve with him include: John J. Doyle, Past Exalted Ruler of No. 99, who will serve as Esquire; A. T. Lynch, M. C. Mohan, Warren Bovard and Leonard Wilson, Assistant Esquires; Vic Churton, Jack Bauer and J. W. Gorman, Assistant Tilers; H. E. Kincaid, Chaplain; Herman Buerdorf and Walter Gilman, Assistant Chaplains; Frank A. Gioia, Inner Guard; R. L. Casey, Milton Weiss and Robert T. Brunner, Assistant Inner Guards; Sibley G. Pease, Organist; E. Glenn Stout, Assistant Organist; Harry C. Shelton, electricitn; Officers-at-large, B. Rey Schauer, Bert Hadley and Jack Oberle, and George Armstrong, general utility.

Shrine Plans Stamp Boxes

Boxes for canceled postage stamps for poor children in the orthopaedic wards of the city's hospitals, will be available at the Al Malaikah Temple Shrine lunch at the Biltmore today, according to Potentate Wadley. The plea for canceled stamps has met with splendid response, it is reported.

Luncheon will be prepared for 1000 Nobles and their guests.

HEARINGS CONTINUED

The City Council yesterday continued the hearing of protests against the improvement of One Hundred and Seventeenth street and Denver avenue district until the 21st inst., and the hearing of protests against the improvement of Sunset Boulevard from Normandie avenue to Havenhurst Drive until the 18th inst.

WIFE GRANTED DECREE

Pelham A. Hall would stay out late at night, telling his wife he was working, Mrs. Ruby M. Hall declared yesterday when asking Superior Judge Price to grant her a divorce. Mrs. Hall said that once her husband came home with rouge on the collar of his shirt. Judge Price granted her a decree.

WILBUR'S AIDE TO SPEAK

Northcutt Ely, executive assistant to Ray Lyman Wilbur, Secretary of the Interior, will address the Joint Technical Society of Los Angeles at a noon luncheon today at the Engineers' Club. The program is under the auspices of Los Angeles section, American Society of Civil Engineers.

Man Strangles Self to Death

Strangled to death with his own belt, Joseph Mallen of Buffalo, N. Y., was found yesterday in a rooming-house at 409 East Fifth street where on Monday he had registered as J. Caroll, Chicago. He left a note which read "My name is Joseph Mallen, 114 Bloomfield street, Buffalo, N. Y. My sister is Mrs. Henry Stahl of Buffalo." The few papers found on the body indicated that he had worked recently on a railroad.

A maid discovered the body and notified police. The man had hanged himself by his belt from a bedpost. His left wrist had been slashed and then bandaged, as though he had attempted that method of suicide first.

Lindbergh Tests New Propeller

Col. Charles A. Lindbergh turned his attention from motorless and propellerless planes yesterday long enough to go to the Western Air Express airport in Alhambra and test the first of the so-called variable pitch propellers which are being manufactured here by the Aviation Appliances Corporation, Ltd.

Col. Lindbergh took the plane up for half an hour and experimented with the propeller thoroughly, testing particularly its supposed ability to increase climbing speed.

Young Woman Ends Own Life

Poison, which she swallowed yesterday, caused the death of Mrs. Fern Fisher, 18 years of age, 1124 South Mott street, several hours later in Georgia-street Receiving Hospital. According to the hospital report the young woman took the fatal dose following a reprimand from her mother regarding a drinking party on Tuesday night.

The young woman lived with her parents, Mr. and Mrs. Frank Winston.

LECTURES ANNOUNCED

Free Christian Science lectures will be delivered by Arthur P. De Camp, C.S.B., of St. Louis, as follows: Today, at 8 p.m., in Fourth Church, 5206 Pasadena avenue, and tomorrow at 8 p.m. in Second Church, 948 West Adams street. Mr. De Camp is a member of the Board of Lectureship of the Mother Church, the First Church of Christ, Scientist, Boston.

AIR LAW TO BE TAUGHT

A Thursday-evening course in air law will begin today at 7 p.m. in the Law School building of the University of Southern California, 3660 University avenue, in charge of Clarence S. Williams, lieutenant-commander, United States Naval Reserve.

DAMAGE CLAIM REFUSED

V. G. Jones yesterday was refused by the City Council his claim for damages suffered by his automobile when it was in collision after being commandeered by a police officer to pursue a motorist who failed to make a boulevard stop.

RECITAL WILL BE GIVEN

A recital by its pupils is announced by the Jewish Art Institute of America for Friday evening, the 18th inst., at Roosevelt High School auditorium, Fourth and Pickett streets.

THIRTY YEARS' SERVICE ENDED

Woman Upholsterer Goes on Pension

Minnie Laughlin Receiving Present From R. W. Taylor

At 65 years of age Minnie Laughlin, an upholsterer's assistant in the Union Pacific east yards is going to start a new life. For the past thirty years she has been working in the yards for the Pullman Company and now retires on pension.

The daily routine of arising at 4 a.m., walking more than three miles from her home at 1716 Davis street to work and saving the evenings for housework, will be changed, she said yesterday.

However, that is a small part of the story about Minnie, as she is known to the hundreds of employees. Her service record shows she has not lost one hour during the thirty years because of sickness or accident, and has been late only three times, twice because of streetcar schedules and the third because a friend who drove her to work was late one morning.

In recognition of this record she was presented with a wrist watch and many flowers yesterday when she ended the day shortly after noon. Fellow-workers were the donors.

"The worst part of being pensioned is that I have to leave the gang," she said as they presented her with the tokens.

TEST DUE TODA
IN REFERENDU

Anti-Bell Petitions Befo State Supreme Cour

Ruling Sought on Questio Asked by City Cler

Hundreds of Signatures Issue in Disput

Seventy Added to 233 Club's Membershi

Marilyn Miller Here for Film Mute on Tra